Volume 56—Numbers 1-251
Pages 1-67716

federal register

January—December 1991
ANNUAL

Index

United States
Government
Printing Office
SUPERINTENDENT
OF DOCUMENTS
Washington, DC 20402

OFFICIAL BUSINESS
Penalty for private use, $300

**********5-DIGIT 48106

A FR SERIA300S NOV 92 R
SERIALS PROCESSING
UNIV MICROFILMS INTL
300 N ZEEB RD
ANN ARBOR MI 48106

SECOND CLASS NEWSPAPER
Postage and Fees Paid
U.S. Government Printing Office
(ISSN 0097-6326)

Volume 56—Numbers 1-251
Pages 1-67716

federal register

January—December 1991
ANNUAL

Index

THIS INDEX is based on a consolidation of contents entries appearing in the January—December issues of the FEDERAL REGISTER. The entries are arranged first under the name of the agency which issued the document. Under each agency, the entries are then listed alphabetically within the categories of Rules, Proposed Rules, and Notices. Executive Orders, Proclamations, and other documents from the President are listed under Presidential Documents. The number at the end of each entry gives the pages in the FEDERAL REGISTER where the document begins. Use the table of Federal Register Pages and Dates at the back of this index to locate the issue date for each page number. This index is published monthly and is cumulated for 12 months.

A general index to the entire Code of Federal Regulations, is found in the CFR Index and Finding Aids volume, and is revised as of January 1 each year.

The LSA (List of CFR Sections Affected), a cumulative numerical finding aid, is published monthly and is cumulated for 12 months, keyed to the revision dates of the various CFR volumes.

ALL FEDERAL REGISTER publications are available for purchase from the Superintendent of Documents, U.S. Government Printing Office, Washington, D.C. 20402.

Mildred L. Isler is Chief Editor of the Federal Register Index, assisted by Melanie Y. Williams. The Index is prepared under the direction of Richard L. Claypoole, assisted by Laurice A. Clark.

INQUIRIES may be made to the Finding Aids Unit at area code 202–523–5227 or (TDD) 202–523–5229. These are not toll free numbers.

SUGGESTIONS concerning this and other publications of the Office will be welcomed by Martha L. Girard, Director, Office of the Federal Register, National Archives and Records Administration, Washington, D.C. 20408.

TABLE OF CONTENTS

Entries / 1
Guide to Freedom of Information Indexes / **145**
Federal Register Pages and Dates / **155**

FEDERAL REGISTER INDEX, January—December 1991 ANNUAL

Acquired Immune Deficiency Syndrome, National Commission

See National Commission on Acquired Immune Deficiency Syndrome

ACTION

RULES

Clearinghouse requirements and procedures, 47157

Locally generated contributions in older American volunteer programs, 4730

PROPOSED RULES

Regulatory agenda, 17966, 53996

NOTICES

Agency information collection activities under OMB review, 4245, 6360, 25652, 44055, 56043, 66409

Foster grandparent and senior companion programs; income eligibility levels, 11984, 41117

Grants and cooperative agreements; availability, etc.:

Special volunteer programs—

At-risk youth in public housing neighborhoods; illicit drug prevention programs, 19830

Drug alliance, 838

Student community service project guidelines, 1784, 3523, 9340

VISTA projects—

Regions 1, 2, 3, 6, and 9, 11540

Student community service projects, 558, 58220

Organization, functions, and authority delegations:

Education Department; civil rights compliance duties, 18577

Privacy Act:

Systems of records, 67576

Senior Executive Service:

Performance Review Board; membership, 64235

Actuaries, Joint Board for Enrollment

See Joint Board for Enrollment of Actuaries

Administration Office, Executive Office of the President

RULES

Freedom of Information Act; implementation:

Fee schedule and administrative guidelines, 5741

National security information; mandatory review for declassification, 8101

Administration on Aging

See Aging Administration

Administrative Conference of the United States

RULES

Recommendations:

Farmers Home Administration mediation program implementation, Federal Aviation Act civil penalties adjudication, etc., 67139

Federal agency cooperation with foreign government regulators, etc., 33841

PROPOSED RULES

Recommendations:

Antidumping and countervailing duties; and Federal noise abatement and control activities, 55098

Commerce Department export controls procedures, 9656

National vaccine injury compensation program, 12855

NOTICES

Meetings:

Adjudication Committee, 7833, 22693, 48156

Administration Committee, 8181, 9666, 13793, 52014

Administrative Law International Assistance Select Committee, 49738

Financial Services Regulation Special Committee, 12363, 49173

Future of Administrative Conference Select Committee, 48156

Governmental Processes Committee, 4786, 10233, 19832

Judicial Review Committee, 1622, 4786, 7833, 9344, 12363, 56043

Model Rules Working Group, 14228, 23673, 33902, 49738, 63924

Plenary Session, 23860, 63924

Regulation Committee, 4786, 8977, 14288, 33902, 48156, 56043

Rulemaking Committee, 8977, 14228, 23673, 47446, 52251, 55115, 63924

Administrative Office of United States Courts

NOTICES

Court interpreters; Spanish/English certification examination, 5794

Registry fee; assessment method change, 56356

Advisory Council on Historic Preservation

See Historic Preservation, Advisory Council

African Development Foundation

NOTICES

Meetings; Sunshine Act, 46822

Agency for Health Care Policy and Research

NOTICES

Advisory committees; annual reports; availability, 14382

Clinical practice guidelines development:

Low back disorders, 11452

Committees; establishment, renewal, termination, etc.:

Alzheimer's Disease Screening Clinical Guidelines Panel, 59950

Employer-Based Health Insurance Advisory Committee, 26419

Health Care Policy and Research Contracts Review Committee, 32211

Health Care Policy, Research, and Evaluation National Advisory Council, 2183

Mammography quality determinants; clinical practice guidelines development panel, 25430

Otitis media in children, post-stroke rehabilitation, and congestive heart failure; clinical practice guidelines development panel, 61252

Grants and cooperative agreements; availability, etc.:

Accelerated small grants review; priority areas, 32212

Health services and medical effectiveness research conference, 32214

Medical effectiveness treatment program (MEDTEP) research centers on minority populations, 47089

Medical technology assessments:

Cardiac output monitoring by electrical bioimpedance, 1815

Patients with end-stage renal disease undergoing dialysis; testing needs, 65269

Vascular disease plethysmography; diagnosis effectiveness, 37101

Meetings:

Clinical practice guidelines development—

Cancer-related pain management, 36155, 41391

Sickle cell disease, 42354

Visual impairment due to cataracts in aging eye, 10274, 43785, 45989

Health Care Policy, Research, and Evaluation National Advisory Council, 2184, 21378, 40617

Health Services Research Training Advisory Committee, 58701

Meetings; advisory committees:

February, 2531

March, 7868

May, 15373

June, 24074

July, 33761

August, 33761

October, 42627

Privacy Act:

Systems of records, 1233, 66674

Agency for International Development

RULES
Acquisition regulations:
Disadvantaged enterprises; contracting and subcontracting requirements, 27207, 52212
Miscellaneous amendments, 2699, 7568, 67223
Physical fitness and medical privileges, 7586
Protection of human subjects; Federal policy, 28003
Correction, 29756
PROPOSED RULES
Disaster relief, economic development, and other assistance; food commodities transfer for food use, 42766
Privacy Act; implementation, 2475
Regulatory agenda, 17972, 54002
NOTICES
Agency information collection activities under OMB review, 5706, 9369, 11271, 27969, 29499, 34073, 47446, 56969
Committees; establishment, renewal, termination, etc.:
Foreign Aid International Private Investment Council, 23936
International Food and Agricultural Development and Economic Cooperation Board, 5019
Research Advisory Committee, 13182
Voluntary Foreign Aid Advisory Committee, 444
Grants and cooperative agreements; availability, etc.:
Local government and public administration in Central and Eastern Europe, 6679
Housing guaranty programs:
India, 2773
Indonesia, 13488
Israel, 9369
Morocco, 43936
Philippines, 59960
Tunisia, 14388, 57353
Meetings:
International Disaster Advisory Committee, 19691, 59297
International Food and Agricultural Development and Economic Cooperation Board, 6034, 6412, 6679, 12385, 23595, 41373, 41709, 56660
Malaria Vaccine Program Advisory Committee, 42636
Microenterprise Advisory Committee, 6680
Research Advisory Committee, 13182, 42636
Trade and Development Program Advisory Committee, 23722, 26144
Voluntary Foreign Aid Advisory Committee, 13183, 43606, 60110
Senior Executive Service:
Performance Review Board; membership, 58705
U.S. government contracts; South Vietnamese termination claims; deadline, 24091

Agency for Toxic Substances and Disease Registry

NOTICES
Contaminated sites, restrictions; annual list availability, 10559
Grant and cooperative agreement awards:
Association of Occupational and Environmental Clinics, 41691
Association of State and Territorial Health Officials, 41693
Grants and cooperative agreements; availability, etc.:
Hazardous substance emergency events; surveillance, 27755
Hazardous substances in environment; health education activities for educating physicians and health professionals, 41694
Human exposure to hazardous substances and adverse health outcomes, relationship; pilot and epidemiologic studies, 28398
Priority health conditions health studies, 30393
Toxic substance contamination; areas closed or restricted to public; listing, 27758
Hazardous substances releases and facilities; health assessments and effects:
Quarterly listing, 2023, 12204, 28759, 48568, 67322
Health assessments; interim guidelines availability, 11221
Meetings:
Health assessments workshop, 20430, 30395
Multisite epidemiological studies at superfund sites; performance feasibility and value; congressional report, 5693
Scientific Counselors Board, 12929, 48569
Standardized neurobehavioral testing battery for use in environmental health field studies, 45991
Privacy Act:
Systems of records, 1326, 66735
Superfund program:
Hazardous substances priority list (toxicological profiles), 27261, 29308, 29485, 33690, 46436, 52036, 52166, 52178, 59330, 59331

Aging Administration

NOTICES
Agency information collection activities under OMB review, 30751
Grants and cooperative agreements; availability, etc.:
Discretionary funds program, 29663
National Eldercare Campaign for older persons at risk; institutes establishment and operation, 19653

Agricultural Marketing Service

See also Packers and Stockyards Administration
RULES
Agricultural and vegetable seeds; quality inspection and certification; testing fees increase, 51319
Almonds grown in California, 5307, 10505, 10793, 11499, 19792, 24678, 29559, 29561, 48727, 48729, 49392, 51149, 58841, 65419
Avocados grown in Florida, 10143, 23005, 36079, 46224
Celery grown in Florida, 42523, 48726
Cotton:
Classification, testing and standards—User fees, 24671, 29528
Cotton research and promotion order, 31284, 64470, 66670
Cotton Board assessments; interest and late payment charges and publication of names, 14634
Cotton Board membership; procedures, 65979
Cranberries grown in Massachusetts et al., 21444, 32499, 35997, 46984
Dairy products; grading, inspection, and standards:
American cheese, bulk; grade standards, 30485
Dry sweetcream buttermilk, 33854
Fee increases, 773
Dairy promotion program:
State or regional dairy product promotion, research, or nutrition education programs; procedures for denying, suspending, or terminating certification of qualification, 8257
Dates (Deglet Noor) grown in California, 777
Dates (domestic) produced or packed in California, 12109, 50647
Eggs and egg products; inspection and grading:
Fees and charges increase, 19542
Correction, 25721
Filberts/hazelnuts grown in Washington and Oregon, 5151, 15805, 23774
Fruits and vegetables, processed; inspection and certification, 27898
Correction, 29308
Fruits; import regulations, 23009
Oranges, 55983
Fruits, vegetables, and other products, fresh; inspection, certification, and standards; fee schedules, 55799
Grapefruit import requirements; suspension, 10792
Grapes grown in California, 15804
Grapes, table (European or Vinifera); grade standards, 15801
Honey research, promotion, and consumer information order, 37453, 64475
Kiwifruit grown in California, 10503, 64941
Lemons grown in California and Arizona, 2, 625, 46223
Lettuce grown in Texas, 55986, 67148
Limes grown in Florida, 66777
Marketing orders; expenses and rates of assessment, 26895, 28307, 37821, 48725
Melons grown in Texas, 2839, 58302
Milk marketing orders:
Carolinas, 31857
Chicago Regional, 66953
Eastern Colorado, 49394
Georgia, 13577, 43690
Great Basin, 65820, 65801, 66779
Louisville-Lexington-Evansville, 9274
Middle Atlantic, 61348
New England et al., 5308, 13393
New York-New Jersey, 22297
Pacific Northwest, 2840, 46226
Southwest Plains, 5923
Southwest Plains et al., 52446
Texas, 42221
Nectarines grown in California, 10359, 13710, 22106, 40220, 45884
Olives grown in California, 4523, 49667
Olives, imported, 49669
Onions (Vidalia) grown in Georgia, 46724
Onions grown in—
Idaho, 10359, 13710
Oregon, 10359, 13710
Texas, 2125, 49391, 65677
Oranges (navel) grown in Arizona and California, 1, 774, 775, 57231, 58175, 61109, 64188, 65177, 66341, 67468
Oranges (Valencia) grown in Arizona and California, 1, 57231
Oranges and grapefruit grown in Texas, 40743, 55981

Oranges, grapefruit, tangerines, and tangelos grown in Florida, 8684, 10790, 21915, 24677, 32061, 37641, 49131, 51971, 61347
Papayas grown in Hawaii, 34003
Peaches grown in—
California, 40220
Colorado, 21589, 49132
Georgia, 8905, 12583
Peanuts, domestically produced, 4524, 22108, 37645, 55988
Pears (Bartlett) grown in Oregon and Washington, 40744, 65799
Pears (winter) grown in Oregon, Washington, and California, 40483
Pears, fresh, grown in California, 46983
Pears, plums, and peaches grown in California, 10359, 13710, 14633, 23773, 32062
Perishable Agricultural Commodities Act:
License fee increase, 8683
Nonresident complainants exemption, 175
Practice rules; labeling violations; complaints procedure and investigation, 26759, 51825
Reparation proceedings, and person responsibly connected with licensee, 5151
Rules of practice, 173
Pickles; grade standards, 11905
Correction, 13854
Plums, fresh, grown in California, 46368
Pork promotion, research, and consumer information, 4, 26589, 32952, 51635
Potato research and promotion plan, 40226
Potatoes (Irish) grown in—
Colorado, 33704
California, 31534, 55984, 67146
Idaho, 37822
Oregon, 31534, 37822, 55984, 67146
Washington, 19792
Potatoes; grade standards, 7553
Correction, 10302
Prunes (dried) produced in California, 43547
Raisins produced from grapes grown in California, 13066, 23775, 37642, 38071, 51150, 67149
Soybean promotion, research, and consumer information, 15809, 31043, 42923
Assessment collection procedures, 42921
Spearmint oil produced in Far West, 10794, 19544, 51826
Tobacco inspection:
Growers' referendum, 19541
Inspection and grading for import; fees and charges, 34003
Mandatory inspection; fees and charges, 31533
Voluntary inspection and certification; fees and charges, 41921
Tobacco stocks and standards; annual report on statistics, 25613
Tomatoes, fresh; grade standards, 21913, 32474
Tomatoes grown in—
Florida, 51147, 55800
Walnuts grown in California, 63405
Watermelon research and promotion plan, 5924, 15807, 29399, 32063, 51320
Wool and mohair advertising and promotion, 8103

PROPOSED RULES

Agricultural and vegetable seeds; quality inspection and certification; testing fees increase, 20146
Almonds grown in California, 6996, 34034, 46242, 48765
Avocados grown in Florida, 4953, 5367
Celery grown in Florida, 32129, 36742
Corn, green; grade standards, 14027, 24033
Cotton:
Classification, testing, and standards—User fees, 19815, 27999, 30618
Cotton research and promotion order, 14482, 16359, 31289
Conduct of referenda; procedures, 20378
Correction, 23105
Cotton Board membership; procedures, 29445
Imported cotton and cotton-containing products; calculating, collecting, and remitting assessments; procedures, 65450
Cranberries grown in Massachusetts et al., 1938, 10189, 15845, 35836, 67003
Cucumbers, seedless European, grown in United States, 5161
Dairy products; grading, inspection, and standards:
American cheese, bulk; grade standards, 6584
Dry sweetcream buttermilk, 4951
Correction, 7747
Fee increases, 10382
Dates (domestic) produced or packed in California, 46243
Eggs and egg products; inspection and grading:
Fees and charges increase, 7592
Filberts/hazelnuts grown in Washington and Oregon, 3424, 16282
Fruits and vegetables, processed, and processed products; inspection and certification; fee increase, 11113
Fruits, vegetables, and other products, fresh; inspection and certification; fee schedules, 41491
Correction, 47832
Grapes grown in California, 11699
Green and wax beans (canned); grade standards, 32121
Correction, 42649
Honey research, promotion, and consumer information order, 16026, 36014
Kiwifruit; grade standards, 65688
Kiwifruit grown in California, 9302, 48762
Lemons grown in California and Arizona, 30878, 30879, 33213
Lime research, promotion, and consumer information order, 23239
Limes grown in Florida, 5367, 56029
Livestock; and meats, prepared meats, and meat products; grading, certification, and standards:
Lamb, yearling mutton, and mutton carcasses; and slaughter lambs, yearlings, and sheep, 58518, 67544
Livestock; grading, certification, and standards:
Dairy breeding cattle (females); grade standards, 801
Marketing orders; expenses and rates of assessment, 14318, 23031, 30881, 42543
Melons grown in Texas, 52481, 65449
Milk marketing orders:
Carolinas, 9306, 25375
Chicago Regional, 63470
Eastern Colorado, 42284
Eastern Ohio-Western Pennsylvania, 1125
Georgia, 8284, 32519
Georgia et al., 4567
Great Basin, 57298, 59223
Louisville-Lexington-Evansville, 1950
Middle Atlantic, 24746, 57850
Middle Atlantic et al., 732
New England et al., 4955, 13603, 33395, 58972, 65799, 66482
Pacific Northwest, 32130
Paducah, KY, 21630
Rio Grande Valley et al., 42240
Southern Illinois-Eastern Missouri, 66798
Texas, 32131
Mushroom promotion, research, and consumer information order, 50283
Nectarines grown in California, 23234, 46739
Olives grown in California, 31, 24739
Onions (Vidalia) grown in Georgia, 40812
Onions grown in Texas, 43559, 58324
Oranges (navel) grown in Arizona and California, 13290, 22364, 23735, 49432, 51345, 65023
Meats, prepared meats, and meat products:
Meat grading and certification services; fee increase, 64562
Oranges (Valencia) grown in Arizona and California, 13290, 22364, 23735, 51345
Oranges and grapefruit grown in Texas, 33393
Oranges, grapefruit, tangerines, and tangelos grown in Florida, 22832, 32340, 50677
Papayas grown in Hawaii, 29195
Peaches grown in—
California, 23234, 46739
Colorado, 12865, 64288, 64565
Georgia, 1124
Peanuts, domestically produced, 804, 12867, 24743, 40269
Pears (Bartlett) grown in Oregon and Washington, 33730, 51180
Pears (winter) grown in Oregon, Washington, and California, 33394
Pears, plums, and peaches grown in California, 10819, 16281, 37863
Pecan promotion, research, and industry and consumer information, 30517, 66799
Perishable Agricultural Commodities Act:
License fee increase, 654
Pistachio nuts in shell; grade standards, 20373
Correction, 23956
Plant Variety Protection Act; certification fee increase, 43558
Pork promotion, research, and consumer information, 11519, 19619
Potato research and promotion plan, 8285, 28503
Potatoes (Irish) grown in—
California, 23030
Colorado, 29196
Idaho, 32128
Oregon, 23030, 32128
Washington, 10826
Poultry and rabbit products; inspection and grading:
Fees and charges increase, 7592
Prunes (dried) produced in California, 33731
Raisins produced from grapes grown in California, 23033, 24041, 63469
Soybean promotion, research, and consumer information, 7594, 7597
Spearmint oil produced in Far West, 12866, 24742, 37500, 67544
Tobacco inspection:
Inspection and grading for import; fees and charges, 15845
Mandatory inspection; fees and charges, 22664
Voluntary inspection and certification; fees and charges, 22665
Tomato catsup; grade standards, 12855
Tomatoes grown in—
Florida, 3983, 19619, 42544, 48764
Valencia grown in Arizona and California, 65023
Walnuts grown in California, 55843

Wool and wool top and mohair and mohair top; grade standards, 2870

NOTICES

Beef promotion and research orders:
Cattlemen's Beef Promotion and Research Board; certification and nomination, 7657
Committees; establishment, renewal, termination, etc.:
National Organic Standards Board, 15323, 24239
Cotton research and promotion order; representative period and voter eligibility, 31298
Grants and cooperative agreements; availability, etc.:
Federal-State marketing improvement program, 3067, 66615
Meetings:
Burley Tobacco Advisory Committee, 22694, 28738, 36128
Cotton Marketing Advisory Committee, 5193
Flue-Cured Tobacco Advisory Committee, 19634, 26048
Plant Variety Protection Advisory Board, 2737, 13102
Tobacco Inspection Services National Advisory Committee, 9932
Mohair advertising and promotion; producer referendum, 20581, 41324
Organization, functions, and authority delegations:
Cotton Board; membership nominations, 64585
Soybean promotion and research:
Board and State Soybean Board addresses, 50705
Tobacco auction markets; establishment:
Maryland, 2498
North Carolina, 49739
Tobacco inspection:
Growers' referendum, 9932
Wool advertising and promotion; referendum, 33242

Agricultural Research Service

NOTICES

Advisory committees; minutes on closed meetings activities; availability, 27942
Meetings:
National Arboretum Advisory Council, 50706
Patent licenses; non-exclusive, exclusive, or partially exclusive:
American Cyanamid Co., 27942
Animal Biotechnology Cambridge, Ltd., 990
Cellulose Technologies, Inc., 40305
Del Monte Corp., 30896
DNA Plant Technology Corp. et al., 46149
EcoScience Laboratories, Inc., 19973
ICI Americas, Inc., 8181, 57558
LUNAR Corp., 50086
Plato Industries, Inc., 56970
Seald Sweet Growers, Inc., et al., 47180
Sonoco Products Co., 37520

Agricultural Stabilization and Conservation Service

RULES

Conservation and environmental programs:
Emergency conservation program, maximum cost-share percentages calculation clarification, etc., 46367
Conservation reserve program, 1991-1995 revisions, 15980
Farm marketing quotas, acreage allotments, and production adjustments:
Peanuts, 16206, 38319
Tobacco, 21439
Federal claims collection; administrative offset, 479
Food, Agriculture, Conservation, and Trade Act; implementation, 16156
Special programs:
Administrative appeal process, 59207
Dairy and beekeeper indemnity payment programs, 1358
Sugarcane, sugar beets, soybeans, and peanuts; disaster payment program for 1990 crops, 25345
Warehouses:
Grain warehousemen, inspectors, and weighers; United States Warehouse Act clarification, 40219
Wool and mohair advertising and promotion, 8103

PROPOSED RULES

Conservation and environmental programs:
Agricultural conservation program and emergency conservation program; American Samoa participation, 37499
Conservation reserve program, 9293
Disaster payment program for 1990 crops, 6994
Correction, 10660
Farm marketing quotas, acreage allotments, and production adjustments:
Tobacco, 10820
Food, Agriculture, Conservation, and Trade Act; implementation, 8044, 8287
Warehouses:
Cotton warehousemen, licensed; reginned motes, warehouse receipts issuance; withdrawn, 23234
Grain warehousemen, inspectors, and weighers; United States Warehouse Act clarification, 21454
Warehousemen, licensed; liquidation and informal hearing procedures, 21452
Correction, 23105

NOTICES

Feed grain donations:
Affiliated Tribes of Fort Berthold Indian Reservation, ND, 8739
Blackfeet Tribe, MT, 13305
Cheyenne River Sioux Tribe, SD, 414
Turtle Mountain Band of Chippewa Indians, ND, 5969
Grants and cooperative agreements; availability, etc.:
Milk inventory management program, 510
Marketing quotas and acreage allotments:
Peanuts, 14067, 58672
Tobacco, 2737, 16063, 19973, 19975, 20577, 29617, 63924
Meetings:
National Conservation Review Group, 4968, 61222
Mohair advertising and promotion; producer referendum, 20581, 41324
Warehouses:
Cotton warehousemen, licensed; agreement to print punched card continuous form receipts, 12152
Warehouses, licensed; list availability, 13102
Wool advertising and promotion; referendum, 33242

Agricultural Workers Commission

See Commission on Agricultural Workers

Agriculture Department

See also Agricultural Marketing Service; Agricultural Research Service; Agricultural Stabilization and Conservation Service; Animal and Plant Health Inspection Service; Commodity Credit Corporation; Cooperative State Research Service; Economic Research Service; Farmers Home Administration; Federal Crop Insurance Corporation; Federal Grain Inspection Service; Food and Nutrition Service; Food Safety and Inspection Service; Foreign Agricultural Service; Forest Service; National Agricultural Library; National Agricultural Statistics Service; Packers and Stockyards Administration; Rural Electrification Administration; Rural Telephone Bank; Soil Conservation Service

RULES

Administrative regulations:
Formal adjudication proceedings, 22105
Agricultural commodities; sales and exports financing, 3966, 50809, 64939
Correction, 9273
Agriculture Board of Contract Appeals; appeals regulations and procedures; CFR Part removed, 54531
Highly erodible land and wetland conservation:
Food, Agriculture, Conservation, and Trade Act; implementation, 18630
Correction, 23735
Loan and purchase programs:
Foreign markets development; cooperative agreements
Hearings, 46108
Meat import limitations:
Australia et al., 64187
Organization, functions, and authority delegations:
Administrative Law Judges Office, 14009
Agriculture Secretary, 32951
Assistant Secretary for Economics et al.; agricultural statistics collection, etc., 42682
Assistant Secretary for Marketing and Inspection Services, 15979
Assistant Secretary for Marketing and Inspection Services et al., 25997, 48723
Assistant Secretary for Natural Resources and Environment et al., 27889
Assistant Secretary for Science and Education et al., 43689
Deputy Secretary et al., 14837
Under Secretary for Small Community and Rural Development et al., 42921
Program Fraud Civil Remedies Act; implementation, 9581
Protection of human subjects; Federal policy, 28003
Correction, 29756

PROPOSED RULES

Administrative regulations:
Aerial photographic reproductions; fee schedule, 32340
Agriculture Board of Contract Appeals; appeals regulations and procedures; CFR Part removed, 24738
Audits of institutions of higher education and other nonprofit organizations, 14654
Highly erodible land and wetland conservation:
Food, Agriculture, Conservation, and Trade Act; implementation, 9258

Nondiscrimination on basis of handicap in federally conducted programs; enforcement, 55416
Regulatory agenda, 17008, 53008
Small or limited resource farmers' initiative, 15302

NOTICES

Agency information collection activities under OMB review, 414, 990, 1787, 2896, 3814, 4786, 5969, 7325, 8977, 9666, 10529, 11985, 13793, 14681, 15582, 19078, 19973, 21467, 22693, 23673, 24774, 25652, 27226, 28368, 29456, 30730, 31607, 33014, 34050, 36758, 37687, 40597, 41648, 42717, 44070, 47447, 48777, 49876, 51196, 51257, 51875, 55115, 56044, 56969, 57874, 58672, 60965, 63706, 64585, 65879, 67054, 67271
Agricultural commodities, overseas donations; types and quantities, 23545, 56625
Capper-Volstead Act; undue price enhancement by agricultural cooperatives, 4594
Committees; establishment, renewal, termination, etc.:
Alternative Agricultural Research and Commercialization Board, 60082
Equal Opportunity Citizens' Advisory Committee, 29935
National Poultry Improvement Plan General Conference Committee, 58539
State Rural Development Councils, 57511
Trade Agricultural Policy Advisory Committee et al., 3067
Universal Cotton Standards Advisory Committee, 46149
Grant and cooperative agreement awards:
Agricultural Research Institute, 40858
American Society of Agronomy et al., 40858
Associates of National Agricultural Library, 40858
Clemson University, 43579
Cornell University, 24048
Iowa State University, 40858
Langston University, 30897
University of Florida, 43579
Virginia Polytechnic Institute and State University, 43579
Immigration and Nationality Act (Section 210A); replenishment agricultural workers; shortage number determination, 49738
Import quotas and fees:
Meat import limitations; quarterly estimates, 510, 14681, 33418, 50307
Sugars, syrups, and molasses, 841, 51196
Maternal and child assistance programs:
Model application form, 64454
Meetings:
Agribusiness Promotion Council, 40305, 40859, 44070, 50307
Agricultural Biotechnology Research Advisory Committee, 669, 13617, 16293, 47180, 56044, 56045
Equal Opportunity Citizens' Advisory Committee, 23673, 42023
Human Nutrition Board of Scientific Counselors, 41648, 52014
Microbiological Criteria for Foods National Advisory Committee, 1511
National Plant Genetic Resources Board, 40305
President's Council on Rural America, 669, 20412, 32373, 43580, 47934, 51196, 51370, 55654, 65879
National nutrition monitoring and related research program; ten-year comprehensive plan, 55716
Organisms with deliberately modified hereditary traits; research guidelines involving planned introduction into environment, 4134
Privacy Act:
Systems of records, 23263, 50552
Senior Executive Service:
Performance Review Boards; membership, 56969

Air Force Department

RULES

Aircraft:
Commercial air carrier quality and safety review program, 30327
Claims and litigation:
Administrative claims on behalf of and against government for personal injury and property damage, 1574
Military personnel:
Military personnel, employees, and dependents available to civilian authorities for trial, 1732
Organization, functions, and authority delegations:
Air Force Secretary; utilization and disposal of real property, 13286
Privacy Act; implementation, 33384, 42939, 60923
Sales and services:
Visual information materials; release, dissemination, and sale, 953
Correction, 10945, 12583
Security:
Motor vehicle traffic supervision; CFR Part removed, 13589
Special investigations:
Fraud and violations of public trust in contract, acquisition, and other matters, 371

PROPOSED RULES

Acquisition regulations:
Contract management—
Aircraft accidents; toxicological testing, 23829
Total system performance responsibility; supplement, 12145, 13608
Privacy Act; implementation, 23043, 50303

NOTICES

Active military service and discharge determinations:
Civilian crewmen of U.S. coast and geodetic survey vessels who performed in areas of immediate military hazard while conducting cooperative operation with and for U.S. Armed Forces (December 7, 1941—August 15, 1945), 23054
Civilian employees of U.S. Navy who participated in defense of Bataan and Corregidor (December 7, 1941-May 6, 1942), 33267
Civilian flight crew and aviation ground support employees of Transcontinental and Western Air (TWA), Inc., who served overseas as result of TWA's contract with Air Transport Command (February 26, 1942-August 14, 1945), 31396
Civilian flight crew and aviation ground support employees of United Air Lines (UAL) who served overseas as result of UAL's contract with Air Transport Command (May 15, 1942-September 12, 1945), 33267
Civilians employed by Consolidated Aircraft Corp. (Consairway Division) during WWII as flight crew members operating aircraft, owned by U.S. Air Force, Air Transport Command, assigned to Consairway and Support personnel (December 7, 1941–August 14, 1945), 60980
Honorable discharge members of American Volunteer Group (Flying Tigers) who served during period December 7, 1941-July 18, 1942, 26072
Environmental statements; availability, etc.:
Barnes Municipal Airport, MA, et al.; aircraft conversions, 25673
Base realignments and closures—
Bergstrom Air Force Base, TX, et al., 50863
Cannon Air Force Base, NM, 37206
Ellsworth Air Force Base, SD, 63718
MacDill Air Force Base, FL, 50863
March Air Force Base, CA, 44078
Mountain Home Air Force Base, ID, 20416
Norton Air Force Base, CA, 6626
Pease Air Force Base, NH, 43910
Ellsworth Air Force Base, SD; 150 Minuteman II missile sites deactivation, 16077
National Aero-Space Plane research program; Wright-Patterson Air Force Base, OH, 3454
Westover Air Force Base, MA, 42986
Whiteman Air Force Base MO; deactivation of 150 Minuteman II missile sites, 57879
Meetings:
Air Force Academy Board of Visitors, 6841, 47462
Air Force Reserve Officer Training Corps Advisory Committee, 56411
Air University Board of Visitors, 10862, 65888
Community College Board of Visitors, 3244, 33267
Reserve Officer Training Corps Advisory Committee, 1993
Scientific Advisory Board, 421, 689, 1804, 1993, 3454, 4051, 4271, 5197 5686, 5804, 6626, 6841, 8324, 8750, 9201, 9349, 11408, 11549, 11987, 12193, 12895, 13458, 13800, 14091, 16077, 19353, 19645, 20416, 20598, 21665, 22406, 22706, 23695, 26584, 27949, 29472, 31113, 37530, 37531, 40876, 41123, 41124, 42033, 45943, 54562, 56637, 58568, 63502, 65888, 66853
Patent licenses; non-exclusive, exclusive, or partially exclusive:
Aware, Inc., 56063, 60980
Privacy Act:
Systems of records, 1990, 5804, 12713, 23054, 23876, 26800, 63718
Senior Executive Service:
Performance Review Board; memberships, 38427, 49177

Alaska Natural Gas Transportation System, Office of Federal Inspector

PROPOSED RULES

Regulatory agenda, 54164

Alaska Power Administration

NOTICES
Wholesale power rates:
Snettisham Project, 24796, 50894, 55972, 56449

Alcohol, Drug Abuse, and Mental Health Administration

NOTICES
Committees; establishment, renewal, termination, etc.:
Behavioral Neuroscience Review Committee et al., 51226
Homelessness and Severe Mental Illness Task Force Advisory Committee, 13479
Federal agency urine drug testing; certified laboratories meeting minimum standards, list, 77, 4630, 9010, 13648, 20616, 25431, 29248, 30588, 36813, 43600, 50586, 52037, 56653, 61430
Reinstatements, 27759, 46797
Suspensions, 2183, 34205, 54582, 57660
Voluntary withdrawals, 65269
Grant and cooperative agreement awards:
National Coalition for Mentally Ill in Criminal Justice System, 19684
Grants and cooperative agreements; availability, etc.:
Adolescents/juvenile justice model comprehensive drug abuse treatment programs, 12544
Child and adolescent service system program, 21164
Community partnership study program; drug use and alcohol abuse prevention demonstration program, 52037, 58122
High risk youth; drug and alcohol abuse; prevention, treatment, and rehabilitation, 8763
Housing and residential supports; center for research, knowledge dissemination, and technical assistance, 19870
Individuals with mental illness, protection and advocacy; State guidelines for 1992-1995 FYs allotments, 59951
Intramural research training award program, 1818
Mental health consumers national technical assistance center, 23713
Mental health human resource development program, 14707
Model comprehensive drug abuse treatment programs for critical populations; public housing residents, 14104
Pregnant and postpartum women and their infants; model projects development, 8771
Homelessness and severe mental illness, 30395
Meetings:
Grant technical assistance workshops, 66635
Substance abuse treatment technical assistance workshops, 14111, 15082
Meetings; advisory committees:
January, 64522, 65737
February, 1193, 2024, 2929, 5414
March, 1193, 6861, 5414, 9226
April, 10439
May, 10439, 14706, 20430
June, 14706, 20430, 24075, 24200, 26830
July, 28566, 29487, 30589, 32211
September, 37702, 38447, 40331, 41355, 42741
October, 44093, 45990, 45991, 49894, 50588
November, 50588, 50919
December, 57660, 57661
National Treatment Improvement Evaluation Study (NTIES); evaluation methodology, 31924
Organization, functions, and authority delegations.
See entries under Public Health Service.
Privacy Act:
Systems of records, 1235, 66674

Alcohol, Tobacco and Firearms Bureau

RULES
Alcohol, tobacco, and other excise taxes:
Commerce in firearms and ammunition, 32507
Federal firearms licensees; recordkeeping reductions, 43649
Alcohol; viticultural area designations:
Benmore Valley, CA, 52190
Grand Valley, CO, 59213
Rogue Valley, OR, 2433
Texas Hill Country, TX, 60920
Virginia's Eastern Shore, VA, 23
Alcoholic beverages:
Technical amendments, 31076
Correction, 38486
Vodka, identity standard—
Compliance date deferral, 63398, 64839
Vodka; identity standards, 8922
Firearms:
Commerce in explosives, 49139
Manufacturers excise taxes; firearms and ammunition, 302
Practice and procedure:
Federal tax lien; administrative appeal of erroneous filing, 55078

PROPOSED RULES
Alcohol, tobacco, and other excise taxes:
Nonimportable firearms; domestic assembly, 41105
Alcohol; viticultural area designations:
Alexander Valley, CA, 23041
Atlas Peak, CA, 37501
Benmore Valley, CA, 21971
Chalk Hill, CA, 22668
Escondido Valley, TX, 46135
Grand Valley, CO, 11712
Oakville, CA, 47039
Rutherford, CA, 47044
Santa Lucia Highlands, CA, 40583
Texas Hill Country, TX, 19965
Alcoholic beverages;
Alcoholic Beverage Labeling Act of 1988; health warning statement; scientific information request, 10066
Distilled spirits, labeling and advertising—
Standards of fill, 49152
Standards of identity, lowering minimum bottling proof, 55247
Vodka; identity standard, 19623
Wine; standard containers, 4770
Wine "brand label" definition; and standard wine containers, 46393, 64584
Winemaking; wine label terminology, 58199
Winery address for labeling, 29913
Regulatory agenda, 17752, 53781

NOTICES
Alcoholic beverages:
Display and retailer advertising specialties; dollar limitations, 6419
Commerce in explosives:
Explosive materials list, 909
Firearms:
Federal firearms privileges restoration; list, 14971, 26713, 36865, 65926
Organization, functions, and authority delegations:
Revenue Programs Division, Chief, et al., 2805

American Indian, Alaskan Native and Hawaiian Native Housing, National Commission

See National Commission on American Indian, Alaskan Native and Hawaiian Native Housing

American Indian Arts Institute

See Institute of American Indian and Alaska Native Culture and Arts Development

Animal and Plant Health Inspection Service

RULES
Agricultural quarantine and inspection services; user fees (Hawaii and Puerto Rico), 14837, 18496, 36724, 49389
Animal welfare:
Horse protection—
Internal agency reference changes, 13749
Standards; humane handling, care, treatment, and transportation—
Dogs, cats, and nonhuman primates, 6426, 12336
Animals destroyed because of tuberculosis; amendments, 36997
Exportation and importation of animals and animal products:
African horse sickness—
Horses from Saudi Arabia, 5925
Bovine spongiform encephalopathy (BSE); animal products and byproducts importation prohibitions and restrictions, 19794, 63865
Cattle from Mexico, 365
Horses from Canada, 33862
Horses from countries affected with contagious equine metritis, 15486, 63627, 66780
Ostriches and other ratites, 31858
Correction, 41726
Rinderpest and foot-and-mouth disease; cattle embryos importation, 55804
Hawaiian and territorial quarantine notices:
Papayas from Hawaii, 59205
Interstate transportation of animals and animal products (quarantine):
Brucellosis, 58635, 65782
Brucellosis in cattle and bison—
State and area classifications, 1082, 1083, 4937, 13750, 14460, 19545, 32064, 32065, 34141, 55801
Brucellosis in swine, 58635
State and area classifications, 4936, 4937, 18677, 46108
Brucellosis-free States, validated; Kentucky, 2126
Exotic Newcastle disease, 65986, 66557
Poultry affected by salmonella enteritidis, 3730
Correction, 9752, 11061
Tuberculosis in cattle and bison—

State and area designations, 2808, 7785
Livestock and poultry disease control:
Brucellosis—
Federal indemnity increase, 18503
Internal agency reference changes, 54532
Foot-and-mouth disease—
Internal agency reference changes, 51973
Scabies in cattle; internal agency reference changes, 52462
Correction, 61096
Texas (splenetic) fever in cattle—
Internal agency reference changes, 51974
Organization, functions, and authority delegations:
Administrator et al.; swine health protection, 26898
Overtime services relating to imports and exports:
Commuted traveltime allowances, 11349, 11352, 21063, 46723
Correction, 26895
Work at laboratories, border ports, seaports, and airports; fee increase, 1081
Plant-related quarantine, domestic:
Black stem rust, 7784
Citrus canker, 8101
Fire ants, imported, 4933, 22295
Correction, 26191
Mediterranean fruit fly, 5647, 57573, 63550
Mexican fruit fly, 7783, 46107
Oriental fruit fly, 4931, 57579
Peach fruit fly, 14459, 33190
Pink bollworm, 9273, 23491
Witchweed, 4932, 29889, 37606, 41890, 52445
Plant-related quarantine, foreign:
Apples, peaches, and citrus from Sonora, Mexico, 10789
Avocados from New Zealand, 22295
Citrus canker from Mexico, 33703
Potatoes from Canada, 19789
Sandpears from Chile, 1730
Plant-related quarantine, safeguard:
Oranges, tangerines, and grapefruit from Sonora, Mexico, 13065
Swine health protection:
Treated garbage, feeding and licensing; State lists, 7554, 34142, 37827
Correction, 41605
Viruses, serums, toxins, etc.:
Autogenous biologics
Labeling requirements, 51975
Sampling, 15033
Biological products, production requirements; diagnostic test kits outline guide, 20122
Clostridium bacterin-toxoids and tetanus toxoid; potency tests; standard requirements, 37823
Erysipelothrix rhusiopathiae bacterin; standard requirement, 66558
Exempted veterinary biological products; shipment, 7785
Nomenclature changes, 66782
Standard requirements; cross references, 66785

PROPOSED RULES

Agricultural quarantine and inspection services; user fees (Hawaii and Puerto Rico), 8148
Animal welfare:
Dogs and cats—
Pounds and shelters, private entities, and research facilities; pre-sale care and treatment requirements, etc., 57991
Horse protection—
Designated qualified persons (DQP); preshow inspection guidelines for soring horses, 26043
Exportation and importation of animals and animal products:
Animal casings, foreign; certificate signature requirement removed, 55846
Foot-and-mouth disease; disease status change for Poland, 55844
Horse quarantine facility standards; fees collection at animal quarantine facilities, 60942
Horses from countries affected with contagious equine metritis, 37025
Ostriches and other ratites, 63694
Ports designation—
Laredo, TX, 52007
Ports of embarkation and export inspection facilities—
Kansas City, MO, 63693
Hawaiian and territorial quarantine notices:
Papayas from Hawaii, 38351
Sharwil avocados from Hawaii, 64563
Livestock and poultry disease control:
Sheep and goat health protection—
Scrapie prevention; flock certification and identification procedures, 32342
Noxious weed regulations; addition, 52005
Plant pests:
Pest risk analysis standards; availability; and plants established in growing media, 50523
Plant-related quarantine, domestic:
Black stem rust, 1121, 46737, 48611
Fire ants, imported, 55830, 63550
Mexican fruit fly, 41311
Plant-related quarantine, foreign:
Avocados from New Zealand, 4180
Citrus canker from Mexico, 1122
Nursery stock, plants, roots, bulbs, seeds, and other plant products; importation, 6297
Pest risk analysis standards; availability; and plants established in growing media, 50523
Pomelo from Israel, 52004
Practice and procedure:
Certification, inspection, and testing services; user fees, 37481
Correction, 41605, 48270
Viruses, serums, toxins, etc.:
Autogenous biologics, 38352

NOTICES

Agency information collection activities under OMB review, 18802
Animal welfare:
Violations; stipulation agreements, 36128
Eggs for production of animal biological products; veterinary biologics memorandum, 56970, 61287
Environmental statements; availability, etc.:
Animal damage control program, 47734
Boll weevil cooperative control program, 37073, 41605, 66615
Common crupina eradication in Idaho, Oregon, and Washington, 13793
Genetically engineered organisms; field test permits—
Apple plants, etc., 66616
Cantaloupes, etc., 31607
Chrysanthemum plants, 46592
Clavibacter xyli subsp. cynodontis, etc., 24777
Corn, etc., 28738, 30731
Cotton, etc., 24775
Potatoes, etc., 26973, 34168
Rapeseed plants, 59925
Soybean, etc., 57511, 63550
Sunflowers, 31608
Tobacco, etc., 26647
Tomatoes, 41324
Tomatoes, etc., 31366, 31367
Genetically engineered plants; field test permits—
Potatoes, 7658
Tobacco and cotton, 51197
Tomatoes, 5969
Guatemala MOSCAMED (Mediterranean fruit fly) program, 26974
Pennsylvania; live genetically engineered vaccinia vectored rabies vaccine; field test, 19635, 42971
Recombinant derived live pseudorabies virus vaccine; field test, 27727
Genetically engineered organisms for release into environment; permit applications, 1511, 5970, 8319, 11171, 12583, 14343, 19634, 23046, 23545, 24774, 27494, 28524, 30730, 30731, 33902, 42972, 46149, 46354, 52508, 60965, 61222, 65880, 66616
Harry S. Truman Animal Import Center; importation procedures; application period and lottery, 33243
Meetings:
Common crupina eradication in Idaho, 26794
Foreign Animal and Poultry Diseases Advisory Committee, 35848
National Animal Damage Control Advisory Committee, 58030
National Poultry Improvement Plan General Conference Committee, 51370
Veterinary biological products—
Manufacture and distribution, 6832, 9251, 31368
Production and establishment licenses, 8320, 13102, 29935, 42971, 51198, 56971
Pseudorabies in swine; approved testing laboratories:
List update, 22391, 49451
Veterinary biological products; production and establishment licenses, 66617

Antitrust Division

NOTICES

Competitive impact statements and proposed consent judgments:
American Safety Razor Co. et al., 5843
Borland International, Inc., et al., 56096
Brown University et al., 26156, 28415, 42068
Burgstiner, Carson B., et al., 6681
First Hawaiian, Inc., et al., 10916, 24836
Fleet/Norstar Financial Group, Inc., 33458
General Binding Corp. et al., 37229, 56092
Krauss, T. Delores, 14538
Lowes Inc. et al., 58399
Pyrotronics, Inc., 63981
Saks & Co. et al., 40628
Varian Associates, Inc., et al., 52059

National cooperative research notifications:
1991 Horizontal Well Gravel Pack Program, 31423
Advanced Television Test Center, Inc., et al., 14542
Amrep Inc., 26162, 28415
Appliance Industry-Government CFC Replacement Consortium, Inc., 13654
Automotive Emissions Cooperative Research Venture, 27539
Bell Communications Research, Inc., 5021, 5423, 26161, 28415, 42757, 50728, 50729, 51240, 52120, 57665, 58400, 63980, 65508
Biotechnology Research & Development Corp., 56527
Cable Television Laboratories, Inc., 14543
Cable Television Laboratories, Inc., et al., 14542, 27539, 34075, 36847
CAD Framework Initiative, Inc., 12387, 23722, 48580, 56528
Center for Emissions Control, Inc., 24843, 56528, 58964
Cigarette Ignition Propensity Joint Venture, 4301
Computer Aided Manufacturing-International, Inc., 2949
Diversey Corp., 23089
Drackett Co., 29500
Electrically Heated Catalyst Testing Program, 38464
Environmental Sciences Research & Development Partnership, 18837
Fuel Cell Commercialization Group, 51917
Gas Utilization Research Forum, 1655, 18837, 27272
Great Lakes Composites Consortium, Inc., 11274
Halon Alternatives Research Corp., Inc., 6035
Hampshire Instruments, Inc., 38465
High Speed Serial Data Communications Research and Development Partnership, 28175
Hydrocyclone Development Consortium, 27272, 33307
Industrial Macromolecular Crystallography Association, 30771, 51240
Industry Cooperative for Ozone Layer Protection, Inc., 2949
International Association for Character Windowing Standards, 23723
International Fieldbus Consortium, 3268
International Partners in Glass Research, 1655
International Pharmaceutical Aerosol Consortium for Toxicology Testing, 13489
Lonza Inc., 37722
Marathon Oil Co., 13654, 48581
Maryland Information Technologies Center, Inc., 54586
McLaughlin Gormley King Co., 24093
MCNC, 28416
Michigan Materials and Processing Institute, 30771
Michigan State University, 6035
Microelectronics & Computer Technology Corp., 5424, 29976, 42757
National Center for Manufacturing Sciences, Inc., 10444, 22740, 27273, 43796
National Food Laboratory, 64275
National Forest Products Association, 7879
National Storage Industry Consortium, 38465
Oil Combustion Consortium, 33307
Open Document Architecture Consortium, 33307
Open Software Foundation, Inc., 12387, 27273, 31675, 42757, 66454
OSI/Network Management Forum, 13655, 23723, 36847
OSINET Corp., 58400
PDES Inc., 103, 6036
Petrochemical Open Software Corp., 38465
Petroleum Environmental Research Forum, 536, 10284, 12557, 18837, 28416, 30772, 32593, 43796, 48581, 61051
Petrotechnical Open Software Corp., 5021, 21176, 57902
PolyUrethanes Recycle & Recovery Council of Society of Plastics Industry, Inc., 42758
Portable Power Equipment Manufacturers Association, 42758
Portland Cement Association, 2950, 11274, 29977, 57903
Pyrethrin Joint Research Venture, 23089
Reckitt & Colman Household Products, 28416
Recording Industry of America, Inc., 36847
Regents of University of California at Berkeley, 10444
Reid Vapor Pressure and Driveability Index Testing Program, 38466
Semiconductor Research Corp., 11275, 46444, 65745
Smart House, L.P., 11273, 66454
Software Productivity Consortium, 36848, 46445
Southwest Research Institute, 35877, 42758, 50729, 56528, 64275, 64276, 65541
Specialty Metals Processing Consortium, Inc., 6686
Spray Drift Task Force, 18837, 42759, 57903
SQL Access Group, Inc., 536, 19126, 33308, 50729, 57665
Switched Multi-Megabit Data Service Group, 23723, 56528
United States Advanced Battery Consortium, 8218
UNIX International, Inc., 11273, 28417, 46445, 65509
Vehicle Recycling Partnership, 57903
WAG Ratio Consortium, 33308

Appalachian Regional Commission

NOTICES
Agency information collection activities under OMB review, 66829

Appalachian States Low-Level Radioactive Waste Commission

NOTICES
Meetings, 26049

Architectural and Transportation Barriers Compliance Board

RULES
Americans with Disabilities Act; implementation:
Accessibility guidelines—
Buildings and facilities, 35408, 38174
Transportation facilities, 45500
Transportation vehicles, 45530
Conflicts of interests, 958
Organization and procedures, 2851

PROPOSED RULES
Americans with Disabilities Act; implementation:
Accessibility guidelines—
Buildings and facilities, 2296, 2981, 3433
Transportation facilities, 11874
Transportation vehicles, 11824
Regulatory agenda, 17976, 54006

NOTICES
Meetings, 46406, 56043

Arctic Research Commission

PROPOSED RULES
Nondiscrimination on basis of handicap in federally conducted programs; enforcement, 55416

NOTICES
Meetings, 2899, 31373, 57874
Membership; Presidential appointments, 1622

Arms Control and Disarmament Agency

RULES
Organizations, functions, and authority delegations, 13266

NOTICES
Agency information collection activities under OMB review, 25404
Committees; establishment, renewal, termination, etc.:
General Advisory Committee, 15583
Grants and cooperative agreements; availability, etc.:
Hubert H. Humphrey fellowship competition, 51875
Hubert H. Humphrey fellowship program, 12884
William C. Foster Fellows visiting scholars program, 50087
Meetings:
General Advisory Committee, 8739, 23047, 42593, 64681
Senior Executive Service:
Performance Review Board; membership, 59244

Army Department

See also Engineers Corps

RULES
Arms, ammunition. and explosives, physical security; Fort Lewis, WA, 25039
Biological defense safety program:
Establishment, 3186, 13759, 37019
Technical safety requirements, 9424, 37019
Freedom of Information Act; implementation, 48932, 56009
Heraldic items; manufacture, sale, wear, and quality control, 23513
Law enforcement and criminal investigations:
Motor vehicle traffic supervision (specific installations), 28077
Military reservations and national cemeteries:
Fort Gordon, GA; control of firearms, ammunition, and other dangerous weapons, 37130
Military traffic management:
Freight motor carrier qualification program, 2849, 5651, 45895
Motor vehicle traffic supervision; CFR Part revised, 3930

Personnel:
Panama Canal Employment System (PCES); employment and personnel policy, 40554
Personnel and command sponsored family members; court orders compliance, 370
Practice and procedure:
Publication of rules affecting the public, 65392
Privacy Act implementation, 29582
NOTICES
Army Armament, Munitions, and Chemical Command; advance planning briefing for industry system establishment, 65728
Combatant survivability and effectiveness; study and experimentation, 2910
Committees; establishment, renewal, termination, etc.:
Inland Waterways Users Board, 33267
Environmental statements; availability, etc.:
Aberdeen Proving Ground, MD; chemical agent disposal facility, 2911
Aerial cable test capability (ACTC) facility, White Sands Missile Range, NM, 41530
Anniston Army Depot, AL; chemical munitions disposal, 23880, 34055
Base realignments and closures—
Aberdeen Proving Ground, MD; combat materiel research laboratory, 61237
Army Materials Technology Laboratory, 22160
Cameron Station, VA, et al., 27249. 43910
Fort Belvoir, VA, 55663
Fort Douglas, UT, 24791
Fort Hood, TX, et al., 40876
Fort Meade, MD,et al., 14247, 55664
Fort Polk, LA, 60980
Fort Wingate Depot, NM, et al., 23555
Jefferson Proving Ground, IN, 23555
Jefferson Proving Ground, IN, et al., 55664
Lexington-Bluegrass Depot, KY, 23555
Materials Technology Laboratory, MA, 37531
Presidio of San Francisco, CA, 22707, 42598
Pueblo Depot Activity, CO, 24792, 27999
Camp Shelby National Guard Training Site, MS; multiple construction of training facilities, 5985
Exoatmospheric discrimination experiment (EDX) program, 6377
Extended range intercept technology (ERINT) program, 63624
Fort Belvoir Engineering Proving Ground, VA, 63937
Fort Lewis, WA; heat-recovery solid waste incinerator operation, 64775
Ft. Pierce Harbor, FL; navigation improvement, 65889
Harry Diamond Laboratories Woodbridge Research Facility, VA; operation relocation, upgrading and resumption of electromagnetic pulse simulators, 21665
Johnston Atoll Chemical Agent Disposal System, 49753
Kinetic Energy Anti-Satellite (KE ASAT) weapon system, 32409
Lexington-Blue Grass Army Depot, KY; chemical stockpile disposal program, 14500
Military joint readiness exercises, AK, 29233
Pohakuloa Training Area, HI; multipurpose range complex operation, 20197
Umatilla Depot Activity, OR; chemical munitions disposal, 54841
White Sands Missile Range, NM; aerial cable test capability project, 60101
Yakima Firing Center, WA, 4272, 37089
Inventions, Government-owned; availability for licensing, 10418, 19984
Meetings:
Armed Forces Epidemiological Board, 3078, 6841, 6842, 19100, 19985, 40604
Armed Forces Institute of Pathology Scientific Advisory Board, 15335
Historical Advisory Committee, 37346
Medical Research and Development Advisory Committee, 19100
Military personal property claims symposium, 2508, 8750
Military personal property symposium, 998, 8751, 36140
Military personnel property symposium, 21359, 64775
Military/industry mobile homes symposium, 8750
Rifle Practice Promotion National Board, 51202, 55664
ROTC Affairs Advisory Panel, 15865
Science Board, 846, 3079, 3823, 4606, 6378, 6379, 6626, 7837, 7838, 10546, 11549, 13637, 15074, 19985, 20417, 20598, 22707, 23556, 24792, 25414, 25415, 26072, 26073, 26999, 27249, 30379, 33023, 33268, 41664, 41665, 47070, 63502, 63729, 66620, 67066
U.S. Military Academy, Board of Visitors, 36780, 49753, 66620
Military traffic management:
Carrier participation in international one time-only program to move goods for personnel; qualifications, 30380
Classes A&B carrier trip leasing, 65889
Commercial freight carriers; performance levels, 15865, 55121
CONUS automated rate system (CARTS), 15866
Freight rate acquisition programs; bulk liquid commodity traffic requiring tank truck service, 32409, 46769
Freight tenders; transfer of function, 37206
Fuel related carrier rate adjustments policy, 47939
Independent pricing certification, 422, 41665
Interstate household goods; CONUS automated rate system, 12715
Personal property shipments; certificate of independent pricing, carrier submission requirement, 57632
Patent licenses; non-exclusive, exclusive, or partially exclusive:
Alpha Industries, Inc., 19986
Army Communications-Electronics Command, 19986, 19987
Gemini Laminating Corp. et al., 9690
Hiller Technologies, a Limited Partnership, et al., 19986
Hillier Technologies, a Limited Partnership, et al., 45944
In vitro production method of protein from DNA sequence without cloning: expression-polymerase chain reaction (E-PCR) technique, 37531
Spread Spectrum Multiplexed Noise Codes, 13310, 45944
Walter Reed Army Institute of Research, 40605
Malik, Riger J., 33023
Variable cycle engine passive mechanism, 35852
Personal property:
Domestic and international programs, 32560
Shipments in bond; customs clearance criteria, 32560
Storage-in-transit on carriers warehouse floor; maximum time frame, 13458
Privacy Act:
Systems of records, 7018, 15593, 21134, 27949, 42986–42995, 46162, 48168, 48523, 50864, 57626
Senior Executive Service:
Performance Review Board; membership, 33268, 37532, 40313

Arts and Humanities, National Foundation

See National Foundation on the Arts and the Humanities

Barry M. Goldwater Scholarship and Excellence in Education Foundation

NOTICES
Meetings; Sunshine Act, 13853, 49944

Benefits Review Board, Labor Department

RULES
Practice and procedure:
Address change, 54538

Bicentennial of the United States Constitution Commission

See Commission on the Bicentennial of the United States Constitution

Blackstone River Valley National Heritage Corridor Commission

NOTICES
Logo adoption, 12701
Meetings; Sunshine Act, 46037, 58417

Blind and Other Severely Handicapped, Committee for Purchase From

See Committee for Purchase From the Blind and Other Severely Handicapped

Bonneville Power Administration

NOTICES
Environmental statements; availability, etc.:
Cowlitz Falls Hydroelectric Project, WA, 5407
IP-PF rate link extension, 7350
Maple Valley 500-kilovolt transmission line, WA, 21994
Northwest Montana/North Idaho Support Project, 41837
Puget Sound Power & Light Co., 58053
Washington Water Power Co. et al., 65048
Floodplain and wetlands protection; environmental review determinations; availability, etc.:
Canby area service project, CA, 56993
Yakima River Basin fish passage project, WA, 7691
Pacific Northwest Electric Power Planning and Conservation Act:
Surplus energy sales; scope of policy, 40881
Pacific Northwest Generating Co.; contract to effect joint venture with BPA, 36783
Presidential permit applications:
Puget Sound Power & Light Co., 58053

Stanley Basin Project; Snake River sockeye salmon; conservation and restoration of adult, 47950
Yakima River Basin fisheries project, WA, 2912
Yakima River floodplain, Benton County, WA; Prosser substation construction, 36783
Transmission rates:
Proposed modification, 4609
Variable industrial power rate; primary aluminum production, 14248
Wholesale power rates:
Proposed modification, 4793

Census Bureau

RULES
Special services and studies; age search and citizenship service operations; address change, 35814
NOTICES
Committees; establishment, renewal, termination, etc.:
American Indian and Alaska Native Populations for 1990 Census Advisory Committee et al., 29214
Meetings:
Agriculture Statistics Advisory Committee, 18805
American Economic Association Advisory Committee et al., 13113, 50089
American Indian and Alaska Native Populations Census for 1990 Census Advisory Committee et al., 54837
Surveys, determinations, etc.:
Communication services; annual, 2159
Communications, public utilities, and transportation; finance, insurance, and real estate; services not classified elsewhere, 25405, 42976
Current industrial reports program, 31904
Manufacturing area; annual, 994, 58352
Motor freight transportation and warehousing, 1165, 43904, 66830
Multiestablishment companies; employees, payrolls, geographic location, current status, and kind of business, 46593
Service industries; annual, 30377, 66830
Wholesale trade; annual, 56051

Centers for Disease Control

(*See* Public Health Service for a National vaccine program document)
NOTICES
Airborne infectious disease control in health-care facilities guidelines; NIOSH meeting, 25094
Bacterial isolates for evaluating antimicrobial susceptibility testing devices; availability, 29692
Biodynamics of frequent asymmetric manual lifting; NIOSH meeting, 42060
Biomolecular markers of chronic joint trauma; NIOSH meeting, 21387
Committees; establishment, renewal, termination, etc.:
Hospital Infection Control Practices Advisory Committee, 5006
Occupational Safety and Health National Institute, Scientific Counselors Board, 14939
Tuberculosis Elimination Advisory Council, 12205
Control technology for small businesses; autobody repair and painting shops; NIOSH meeting, 21387
Diseases transmitted through the food supply; final listing, 40897
Electrical line mechanics; injury among a cohort; NIOSH meeting, 5007
Electromagnetic radiation on workers, health effects; scientific workshop; NIOSH meeting, 1196
Energy-related analytic epidemiologic health research by HHS; management and conduct; memorandum of understanding between DOE and HHS, 9701
Grant and cooperative agreement awards:
American Public Health Association, 40333
Association of State and Territorial Health Officials, 42059
Beijing Medical University, 5832
International Centre for Birth Defects, 33294
Pennsylvania Department of Health, 33452
Public Health Foundation, 47752
World Health Organization, 33454
Grants and cooperative agreements; availability, etc.:
Acquired Immunodeficiency Syndrome (AIDS)—
AIDS case reporting and HIV-related morbidity ascertainment, modified system, 37710, 43964
American blood donors; epidemiology study to determine incidence, 30926
Education programs design and implementation; permanent and traveling science museum exhibits, 41356, 42628
Minority populations; epidemiological research studies of infection, 13832
Asthma among minority children in urban areas, 29488, 33487
Blood lead measurement in childhood lead poisoning screening programs, 37101
Breast and cervical cancer early detection and control program, 21379, 21383
Breast and cervical cancer primary care providers education programs, 32577, 10210
Community based organizations immunization program, 37364
Construction workers; disease and injury prevention and health promotion program, 37555
Environmental health cooperative agreement, 43602
Fetal alcohol syndrome (FAS) in community-based high-risk infant follow up program; surveillance methods development, 37703
Health of racial and ethnic populations and subpopulations; understanding, 38146
Hepatitis B core and surface antigens, antibodies detection; enzyme immunoassay technologies, 58058
HIV prevention street and community outreach programs serving injecting-drug users and youth in high-risk situations; evaluation and enhancement, 36156
Human immunodeficiency virus (HIV)—
Adult, adolescent, and pediatric infection reporting program, 40331
AIDS case reporting and HIV-related morbidity ascertainment, modified system, 37710, 43964
Counseling and testing (two models); comparison and evaluation, 48800
Education programs design and implementation; permanent and traveling science museum exhibits, 41356, 42628
Health care worker-to-patient transmission by invasive procedures; investigation, 38447
Local prevention programs and related priority health problems among high-risk youth, 37705
Minority populations; epidemiological research studies of infection, 13832
Human immunodeficiency virus (HIV) prevention—
Minority and other community-based projects program, 65164
Public health conference support program, 65162
Human immunodeficiency virus (HIV)-related tuberculosis demonstration projects, 13835
Injury control research centers and injury control research program project, 66867
HIV/AIDS-related written materials, pictorials, audiovisuals, questionnaires, survey instruments, and educational sessions in agency assistance programs; content requirements revision, 65169
Human immunodeficiency virus infection and expanded AIDS surveillance case definition for adolescents and adults; revised classification system; document availability, 58059, 65906
Infant health initiative, 38148
Injury control research centers, etc., 2183, 27762
Injury prevention and control research, 2183, 27759
International laboratory capacity development and training, 33035
Lyme disease; research, treatment, and education programs, 7714
Measles on college and university campuses; immunization requirements, two-dose measles vaccination schedule, and policies impact on occurrence, 42355
Measles vaccine administered at age 6 month; morbidity and mortality; demonstration project, 29692
Model immunization program demonstration project, 41358
Occupational safety and health—
Agricultural research, education, and disease and injury prevention centers, 32578
Education programs, 27515
Fatality surveillance and field investigations at State level using NIOSH fatal accident circumstances and epidemiology model, 36159
Hazardous substance training for emergency responders (firefighters); implementation, 32433
Pneumococcal vaccine against diseases caused by Streptococcus pneumoniae; developmental research, 12929
Prevention of childhood deaths from diarrhea; investigation to identify strategies, 29490
Prevention of HIV in women and infants demonstration projects, 27021

Preventive health and health services block grant; surveillance and data systems, 37914
Preventive health services—
Children in child day care settings; surveillance and epidemiologic studies, 40899
Primary care physicians training enhancement, 41127
Public health leadership institute; development, 12929
State and community-based childhood lead poisoning prevention programs, 8779, 37707
State-based capacity building projects for prevention of primary and secondary disabilities, 32216
State pregnancy nutrition surveillance, 21493
Tuberculosis and human immunodeficiency virus (HIV) risk factor data and HIV serostatus surveillance, 29491
Indoor air sampling and analysis method for organic compounds; NIOSH meeting, 21495
Meetings:
Centers for Infectious Diseases; Scientific Counselors Board, 23295
Childhood Lead Poisoning Prevention Advisory Committee, 12010
Chronic Disease Prevention and Control National Conference, 28401
Diabetes Translation and Community Control Programs Technical Advisory Committee, 7869, 28401, 40901, 58578
Energy-Related Epidemiologic Research Workshop, 58059
Folic acid use for prevention of spina bifida and other neural tube defects, 46437
Hanford Thyroid Morbidity Study Advisory Committee, 6027, 28759, 58059
HIV and hepatitis B virus transmission to patients during invasive medical and dental procedures, 2527
HIV counseling; public health functions, 59287
HIV Infection Prevention Advisory Committee, 50589
HIV prevention cooperative agreements (1992 FY); meeting with State and local health departments and national organizations, 41360, 42061
Immunization Conference, 12011
Immunization Practices Advisory Committee, 5006, 21388, 48569
Injury Prevention and Control Advisory Committee, 2024, 15924, 40902, 66636
Injury Research Grant Review Committee, 64522
Invasive surgical and dental procedures that are "exposure-prone" to Human Immunodeficiency Virus and Hepatitis B Virus (HBV), 51906
National Center for Infectious Diseases; Scientific Counselors Board, 56231, 57895
National cholesterol reference method laboratory network's program for cholesterol testing, 5006
National Institute for Occupational Safety and Health; Scientific Counselors Board, 59287
Prevention of HIV Infection Advisory Committee, 12011
Prevention of Primary and Secondary Disabilities National Conference, 13836
Records and Statistics Public Health Conference, 4294
Restructured vessel sanitation program current status and program operations experience, 6027
Ryan White Comprehensive AIDS Resources Emergency (CARE) Act—
Consultants, 4632
State and Local Health Department Representatives, 12376
Smoking and Health Interagency Committee, 52272
Third National Injury Control Conference, 2769
Tuberculosis Elimination Advisory Council, 12205, 41129, 58059
Tuberculosis elimination and patient adherence workshop, 27263
Vessel sanitation program (cruise ship industry, etc.), 67076
Vital and Health Statistics National Committee, 1815, 2024, 2025, 5694, 6861, 10559, 12932, 13479, 16334, 20617, 40902, 48569, 49188, 51907, 59288, 65094
Musculoskeletal discomfort in keyboard work; method of assessing information processing demands; NIOSH meeting, 61431
Occupational asthma identification methods; NIOSH meeting, 14269
Organization, functions, and authority delegations.
See entries under Public Health Service.
Privacy Act:
Systems of records, 1324, 66733
Retrofits for farm tractors; adjustable rollover protective structures; acceptability; NIOSH meeting, 8204
RF-induced body current and absorbed power determinations; NIOSH meeting, 36814
Self-contained breathing apparatus (SCBA) performance evaluation, "use tests"; experiment protocol review; NIOSH meeting, 49188
Surgery using real-time monitoring; high-risk procedures identification; NIOSH meeting, 11223
Ultraviolet germicidal irradiation; use in controlling tuberculosis transmission; NIOSH meeting, 59287
Vessel sanitation inspections, cruise ships; fee schedule, 57566

Central Intelligence Agency

RULES
Production or disclosure of official information in proceedings before Federal, State, or local government entities of competent jurisdiction, 41458
Service of process acceptance; procedures, 41457
NOTICES
Employment:
Secrecy/nondisclosure agreements; clarification of rights and obligations of employees, 11987, 14289

Child Support Enforcement Office

RULES
Program operations standards:
Child support enforcement program—
Services extension to Medicaid recipients and former AFDC recipients, 7988
State plan requirements:
$50 Pass-through; presumptive support guidelines; mandatory genetic and laboratory testing; paternity establishment, 22335
PROPOSED RULES
Program operations standards:
Child support enforcement program—
Guardians ad litem costs; Federal funding prohibition, 27723
State IV-A agencies, etc.; $50 pass-through payments; distribution timeframes, 42581
Federal claims collection; information safeguarding procedures; Federal income tax refund offset, 58205
State plan requirements:
Child support enforcement program—
Automated monitoring and tracking systems, 22130

Children and Families Administration

See also Child Support Enforcement Office; Community Services Office; Health and Human Services Department; Family Assistance Office; Refugee Resettlement Office
RULES
Public assistance programs:
Adult assistance programs—
Computer Matching and Privacy Protection Act; implementation, 66373
Aid to families with dependent children (AFDC)—
Computer Matching and Privacy Protection Act; implementation, 66373
Coverage, eligibility and administration; financial assistance to individuals, 64195
State legalization impact assistance grants (Immigration Reform and Control Act; implementation)
Correction, 49706
PROPOSED RULES
Overpayments recoupment, 38094
NOTICES
Agency information collection activities under OMB review, 26419, 27262, 30589, 33294, 34205, 37101, 37914, 40617, 40902, 40903, 43024, 46625, 47088, 47089, 47751, 47752
Grants and cooperative agreements; availability, etc.:
Alaskan native social and economic development projects, 64690
Child abuse and neglect prevention and treatment, research and demonstration priorities (1992 FY), 64634
Developmental disabilities—
Financial assistance for projects of national significance for 1991 FY, 32888
Developmental disabilities expenditures; basic support, protection, and advocacy funds; State allotments, 32580
Emergency child abuse and neglect prevention services program, 31782, 42628
Head Start enrollment expansion, 26866
Head Start/public school early childhood transition demonstration projects, 31818, 42628
Native American social and economic development projects, 37396
Runaway and homeless youth, 50916
Social services block grants; State allotments, 60109
Meetings:
Child Abuse and Neglect Advisory Board, 43024, 66867

Developmental Disabilities Interagency Committee, 58388
Innovative State child welfare demonstrations and programs evaluation; call for papers, 61020
Job Opportunities and Basic Skills Training Program Evaluation Advisory Panel, 58060
President's Committee on Mental Retardation, 58060

Children, National Commission

See National Commission on Children

Christopher Columbus Quincentenary Jubilee Commission

NOTICES
Meetings, 14498

Civil Rights Commission

PROPOSED RULES
Regulatory agenda, 17978, 54010
NOTICES
Meetings:
Denver Airport, CO; economic and employment opportunities for minorities and women; public forum, 27729
Latino community in District of Columbia; Mount Pleasant area hearing, 67274
Meetings; State advisory committees:
Alabama, 23048, 37334
Alaska, 19981
Arizona, 842, 15853
Arizona et al., 18805
Arkansas, 11986, 23048, 52120
California, 4970, 8739, 20187, 56051
Colorado, 1623, 14230, 23675
Connecticut, 25404, 66017
Delaware, 22842
District of Columbia, 26648, 33904, 40861, 48777, 56973
Florida, 49454
Georgia, 56358
Hawaii, 5795, 58552
Idaho, 843, 15853
Illinois, 33904, 54837
Indiana, 33245, 33904
Iowa, 13308, 51884
Kansas, 13308, 23048
Kentucky, 46151, 65883
Louisiana, 11986, 21471, 56358
Maine, 46151
Maryland, 56625
Massachusetts, 30554, 43582
Michigan, 27943, 29214
Minnesota, 33016, 45941
Mississippi, 11986, 23048
Missouri, 13308, 23048
Montana, 31904, 60967
Nebraska, 11986, 23048, 37334
Nevada, 15853, 58680
New Hampshire, 46151, 58878
New Jersey, 2899, 11986, 56973, 63496
New Mexico, 15853
New York, 25404, 56358
North Carolina, 26049, 55490
North Dakota, 25405, 58680
Ohio, 35849
Oklahoma, 27495
Oregon, 1623, 26049, 33420
Pennsylvania, 22842
Rhode Island, 46151, 57874
South Carolina, 26050, 56625
South Dakota, 25405
Tennessee, 40862, 56973
Texas, 15854
Utah, 10233, 56051
Washington, 10860, 26050
West Virginia, 21124, 55491
Wisconsin, 29463, 43582, 56973
Wyoming, 31904
Meetings; Sunshine Act, 1667, 2979, 7746, 13209, 19714, 25444, 27556, 31688, 40658, 44125, 51444, 57556, 61093
Senior Executive Service:
Performance Review Board; membership, 46764

Coast Guard

RULES
Anchorage regulations:
California, 9852
Hawaii, 13762
New York, 23226
Rhode Island, 22643, 40360
Vermont, 12119, 12120
Dangerous cargoes:
Portable tanks for transportation of bulk hazardous materials by vessel, 13597
Dangerous cargoes, etc.:
Benzene, 52122
Correction, 65005
Deepwater ports:
Radar beacons, 21081
Drawbridge operations:
California, 21301, 21302
Connecticut, 7302, 8712, 28708
District of Columbia, 635, 13285, 25369, 35816, 49145, 59880
Florida, 4175, 6277, 27692, 38072, 43649
Georgia, 16008
Kentucky, 16009
Louisiana, 16009, 43871
Maryland, 20350, 23518, 30332
Massachusetts, 24722, 26909, 41460–41462, 57490, 60063
Michigan, 37474
Minnesota, 21303
Mississippi, 57287
New Jersey, 40418
North Carolina, 36098, 54787
Oregon, 49705, 66598, 67527
South Carolina, 1490, 1491, 16273, 57287
Texas, 487, 14643
Virginia, 26765, 49410
Washington, 10512, 23518, 41283, 67527
Wisconsin, 21303
Hazardous materials:
Military explosives; transportation by vessel; CFR Part removed, 3334
Industry standards; incorporation and adoption, 35817
Correction, 46354, 50754
Inland navigation rules:
Pilot rules—
Official public safety activities, vessels engaged in; identifying light signal, 33384
Lifesaving equipment:
Inflatable life jackets and hybrid personal flotation devices (PFD's), 29439
Marine engineering:
Vessel piping systems
CFR correction, 48736
Marine inspection and Captain of the Port zones; realignment; correction, 2134, 9288
Merchant marine officers and seamen:
Commercial vessel personnel—
Chemical drug and alcohol testing programs; implementation dates delay, 18982
Random chemical drug testing programs, 31030, 41392, 60929
Personnel, military:
Whistleblower protection provisions, 13404
Pollution:
MARPOL 73/78 Annex V; pollution prevention requirements implementation, 19577
Pollution fund expenditures; hazardous substance and oil discharge removal, 61162
Prevention of pollution from ships; garbage discharges records, waste management plans, and informational placards, 8878
Ports and waterways safety:
Alligator River, Albemarle Sound, NC; safety zone, 65188
Ambrose Channel, Lower Bay, Upper Bay, and Hudson River, NJ and NY; safety zone, 25632
Arkansas River, AR; safety zone, 22115
Blynman Canal, MA; safety zone, 42234
Boquet River and Lake Champlain, NY; safety zone, 42942
Calcasieu River, Lake Charles, LA; safety zone, 66599
Cape Fear River, NC—
Safety zone, 30507, 49412
Security zone, 3036, 4943, 5156, 12667, 14645
Chesapeake Bay, Norfolk Harbor Channel Reach, Hampton Roads, VA; safety zone, 37851
Chesapeake Bay, VA; security zone, 3035
Coney Island Channel, Brooklyn, NY; safety zone, 22116, 31086
Connecticut River, Middletown, CT; safety zone, 42943
Cooper River, Ordinance Reach and Port Terminal Reach, Charleston, SC; safety and security zone, 488
Cooper River, SC; safety zone, 5155
Cuyahoga River, OH; safety zone, 18515
East Passage, Narragansett Bay, RI; safety zone, 36004
East River, NY; safety zone, 25630, 40250
Echo Bay, NY; safety zone, 35830
Festival of Fourth, SC; safety zone, 30508
Hempstead Harbor, NY; safety zone, 22116
Holland Harbor, MI; safety zone, 18730, 18731
Kill Van Kull, NJ and NY; safety zone, 40250, 50274
Kings Bay, FL; safety zone, 42234
Kiptopeke Beach Ferry Terminal, Lower Chesapeake Bay, VA; safety zone, 63660
Lake Champlain, VT; safety zone, 30334
Little AuSable River and Lake Champlain, NY; safety zone, 42942
Los Angeles, CA; security zone, 1108
Los Angeles/Long Beach, CA—
Safety zone, 10513
Security zone, 4559, 14647
Lower East River, NY; safety zone, 54539
Lower Hudson River, NJ and NY; safety zone, 28488, 49411
Lower Mississippi River and Wolf River, TN; safety zone, 26768
Miami Beach, FL; security zone, 5754
Mississippi River, TN; safety zone, 22117

Monongahela River, Pittsburgh, PA; regulated navigation area, 55819
New London Harbor, CT; safety zone, 32111
New York Harbor, NJ; security zone, 1109, 6277
New York Harbor, NY; safety zone, 25631
New York Harbor; vessel traffic service, 1737
Ohio River, KY—
Safety zone, 14645–14647, 26766, 26767, 27409, 31876, 42943, 42944
Old Sunshine Skyway Bridge, Tampa Bay, FL; safety zone, 65189
Port Hueneme, CA; security zone, 1109
Presque Isle Bay, PA; safety zone, 40251
Puget Sound; vessel traffic service, 37475
Quonset Point, RI; safety zone, 32111
Raritan Bay, NJ and NY; safety zone, 37852
Regulated navigation areas—
San Diego Bay, CA, 14644, 40360
Safety and security zones, etc.; list of temporary rules, 783, 14196, 33708, 51980
Salmon River and Lake Champlain, NY; safety zone, 43701
San Francisco Bay, CA—
Safety zone, 12120, 30509
Security zone, 12121
Saranac River and Lake Champlain, NY; safety zone, 42687
Savannah River, GA; safety zone, 7303, 13762, 14198, 14199
Shinnecock Inlet, NY; safety zone, 12668
Sodus Bay, NY; safety zone, 30334
Sparkman Channel, FL; regulated navigation area, 2850, 36005, 41284
St. Johns River, Jacksonville, FL—
Safety zone, 22825
Security zone, 22826
St. Marys River; vessel traffic management, 11511, 14316
Three Mile Harbor, NY; safety zone, 32112
Upper Bay and East River, NY; safety zone, 22117, 25632, 48105
Upper Bay and Lower Bay, NJ and NY; security zone, 9289
Upper Bay, NJ and NY; safety zone, 25630, 25631, 35830, 35831
Upper Hudson River, NY; safety zone, 22118
Recreational vessels; fees, 30244
Correction, 41392, 43700
Regattas and marine parades:
4th of July Celebration/Festival of Nations Fireworks Display, 29897
American Cancer Society Great Duck Race, 9850
American Diabetes Association Choptank River Swift, 24345
Annapolis Fourth of July Fireworks Display, 29897
APBA Great Lakes Challenge, 31873
Augusta Invitational Rowing Regatta, 9850
Barnegat Bay Classic, 33707, 46376
Bay City Fireworks Display, 26329
Bell South Mobility International Outboard Grand Prix, 42939
Blackbeard Pirate Jamboree, 42687
Blue Angels Airshow, 23516
Chesapeake Bay Bridge Swim Race, 23224
Coast Guard Festival Fireworks, 31875
Cock Island Race, 29898
Connecticut River Raft Race, 29898
Crawford Bay Crew Classic, 9851
Empire State Regatta, 21600
Friendship Festival Air Show, 26330
Hammond Offshore Classic, 34022
Harbor Expo National Fireworks Championship, 19038
Harborfest, 24345
Havre de Grace Powerboat Regatta, 33707
Head of Connecticut Regatta, 48735
Holiday in the City Boat Parade and Fireworks Display, 60062
Human Powered Speed Championships, 31874
International America's Cup Class World Championships, 13759
International Bay City River Roar, 11100
Jenkinsons Offshore Classic, 29899
Joliet Waterway Daze, 31872
LakeFest, 25042
Long Beach Offshore Challenge, 40553
Manhasset Bay Gold Cup Race, 48105
Milwaukee Air and Water Show, 26764
Milwaukee Summerfest, 26331
Muskegon Lake Offshore Run, 26332
National Flag Day Fireworks Display, 24346
National Rib Cook-Off Fireworks, 18730
National Sweepstakes Regatta, 24010
Nautica Powerboat Classic, 31085
Navy Fleetweek Parade of Ships and Blue Angels Demonstration, 47911
Neches River Festival Regatta, 16007
New Jersey Fourth of July Fireworks Display, 29435
New Jersey State Dragboat Championships, 51332
New Year's Eve Celebration Fireworks Display, 66788
New York National Championship Race, 50655
Newburyport Grand Prix, 24721
Night in Venice Boat Parade, 33708
Opening Day Marine Parade, 18514
Parker Island Fourth of July Fireworks Display, 29898
Philadelphia Freedom Festival, 30507
Riverfest 91, 26333
Safety-at-Sea Seminar, 11511
San Francisco Bay Navy Fleetweek Parade of Ships and Blue Angels Demonstration, 51331
Texas Outboard Shootout, 14024
Ultra Can-Am Challenge 72 Mile Divisional Offshore Race, 26335
Ultra Can-Am Challenge Kilo Speed Trials, 26334
U.S. Marine Corps Insertion/Extraction Demonstration, 33708
Virginia Beach Offshore Grand Prix, 23225
Virginia Beach Offshore Grand Prix II, 43534
Uninspected vessels:
Commercial fishing industry regulations, 40364
Correction, 47679, 49822
Vessel documentation and measurement:
Marine Safety Office, Honolulu, HI; closure, 51653
Recordation of instruments, 960
Correction, 2864
Veterans:
Reservist education; Veterans' Benefits and Programs Improvement Act and Health-Care Authorization Act; implementation, 9627

PROPOSED RULES

Anchorage regulations:
California, 38093
Connecticut, 5379
Rhode Island, 823, 14903
Boating safety:
Regulations review and comments solicitation, 56180
Drawbridge operations:
Arkansas, 48770
Connecticut, 4023
District of Columbia, 66326
Florida, 23666, 27708, 63701
Kentucky, 56610
Louisiana, 5166, 15313, 26358
Massachusetts, 2156, 4024, 11535, 12695, 12696, 26948, 28733, 56609, 66609
Michigan, 21114
New Jersey, 25397, 40420, 41498
North Carolina, 49445
Oregon, 32151, 47932
Virginia, 26792, 34046, 35839
Washington, 9916
Waterborne emergency vessels, 37504
Wisconsin, 2883
Great Lakes pilotage:
Rates increase, 63911
Correction, 64839
Merchant marine officers and seamen:
Commercial vessel personnel; chemical drug and alcohol testing programs, 6778
Correction, 13854
Federal pilotage requirements for foreign vessels and U.S. vessels sailing on register in waters within Oregon and Washington, 6598, 65206
Correction, 13854
Marine licensing, certification of registry, and merchant marine documentation; user fees, 65786
Seamen certification; withdrawn, 8311
Merchant marine documentation; user fees for marine licensing, certification of registry, 28448
Mobil offshore drilling unit requirements; revision; withdrawn, 10526
Navigation aids:
Marine navigation; private electronic aids; withdrawn, 11534
Navigation hazards:
Obstructions; definitions and guidelines, 47930
Outer Continental Shelf activities:
Lifesaving, fire protection, work place safety, etc.; partial withdrawal, 15314
Pollution:
Existing tank vessels without double hulls; structural and operational measures to reduce oil spills, 56284
Financial responsibility of vessels for water pollution, 49006, 61216
MARPOL 73/78 Annex V; pollution prevention requirements implementation, 1534
Correction, 4676, 6423
Tank vessels carrying oil—
Double hull standards, 44051
Tank level or pressure monitoring devices, 21116
Vessel response plans and discharge-removal equipment carriage and inspection, 42985, 60949
Negotiated rulemaking committee, 58202

Oil Spill Response Plan Negotiated Rulemaking Committee, 66611
Bridge to Bridge Radiotelephone Act; implementation:
Vessel communications equipment; requirements to carry VHF FM channels 22A and 67, 58292
Ports and waterways safety:
Ashley River, SC; safety zone, 12142
Calcasieu River, LA; safety zone, 37052
Connecticut River, CT; safety zone, 10853
Gulf of Mexico Intracoastal Waterway, Gulf of Mexico tributary; inland navigation rules, 48773, 65720
Narragansett Bay, RI; safety zone, 7316
National vessel traffic service (VTS) systems, 36910
Correction, 40946
Prince William Sound automated dependent surveillance system; equipment carriage requirement; vessel traffic management, 48771
Puget Sound; vessel traffic service, 14046
Regulated navigation areas—
Monongahela River, Pittsburgh, PA, 21458
Puget Sound, Strait of Juan de Fuca, and Grays Harbor, WA, et al., 55104
Puget Sound, WA, 36121
Recreational vessels; fees, 13050
Correction, 13520
Regattas and marine parades:
APBA Great Lakes Challenge, 18794
Bay City Fireworks Display, 11134
Bell South Mobility International Outboard Grand Prix Race, 32150
Bill Muncey Memorial Regatta, 21973
Chesapeake Challenge Powerboat Race, 29916
International Bay City River Roar, 1152
Jacksonville Gator Bowl Light Parade, 63700
Marblehead to Halifax Ocean Race, 20393
Miss Liberty Challenge Cup, 31899
National Sweepstakes Regatta, 18795
Nautica Powerboat Classic, 11135
New York National Championship Race, 37886
Opening Day Marine Parade, 7824
Suncoast Offshore Grand Prix, 22130
Tampa Powerboat Challenge, 26357
Virginia Beach Offshore Grand Prix, 14224
Uninspected vessels:
Pleasure craft, etc.; fixed fire extinguishing systems, 829, 12697
Vessel documentation and measurement:
Oil spill cleanup vessels, 46268
Vessel inspections:
U.S. and foreign commercial vessels; direct user fees, 65786
Correction, 66766
Veterans:
Reservists education; Veterans' Benefits Programs Improvement Act and Montgomery GI Bill, 26951

NOTICES

Aquatic resources trust fund, boat safety account; financial assistance availability, 4663
Ballast water control; International Maritime Organization guidelines, 64831
Ballast water discharges from ships in Great Lakes; joint U.S. and Canadian voluntary guidelines, 11330
Bridges, proposed construction:
Brunswick, GA, 3135
Homosassa Springs, FL, 56447
Central Pacific Loran-C Chain; early closure, 25151, 56539
Committees; establishment, renewal, termination, etc.:
Chemical Transportation Advisory Committee, 55969
Coast Guard Academy Advisory Committee, 4314
Commercial Fishing Industry Vessel Advisory Committee, 18852
Lower Mississippi River Waterway Safety Advisory Committee, 8386
Merchant Marine Personnel Advisory Committee, 67644
National Boating Safety Advisory Council, 40935
National Offshore Safety Advisory Committee, 4314
Navigation Safety Advisory Council, 2799
New York Harbor Traffic Management Advisory Committee, 12295
Towing Safety Advisory Committee, 1661
Gulf Shores, AL; barge mooring facilities; hearing, 37251, 42370
International Convention on Loan & Lines exemption:
Crowley Towing & Transportation Corp., 42104
International Regulations for Preventing Collisions at Sea (72 COLREGS):
Certificates of alternative compliance; listing, 12294, 14282, 37935, 46460
Meetings:
Chemical Transportation Advisory Committee, 7892, 37120, 60146
Coast Guard Academy Advisory Committee, 8824, 42763
Commercial Fishing Industry Vessel Advisory Committee, 18853, 47516, 47517, 65774
Houston/Galveston Navigation Safety Advisory Committee, 13205, 13206, 37120, 37121, 63754
Lower Mississippi River Waterway Safety Advisory Committee, 2578, 8825, 12295, 14722, 28585, 49228, 65106
National Boating Safety Advisory Council, 19141, 51957
National Offshore Safety Advisory Committee, 33481
Navigation Safety Advisory Council, 14283, 60147, 64002
New York Harbor Traffic Management Advisory Committee, 13689, 28437, 42370, 65106
Oil Pollution Act of 1990; implementation, 42763
Second Coast Guard District Industry Day program, 4314
Towing Safety Advisory Committee, 4664, 10455, 22756, 57368
Omega Radionavigation System coverage in—
Mediterranean; validation study; report availability, 42105
Western Pacific; validation study; report availability, 18853
Pollution:
Oil Pollution Act of 1990; designation of areas for contingency planning, 33481
Ports or terminals holding certificates of adequacy; lists, 14562

Commerce Department

See also Census Bureau; Economic Analysis Bureau; Economic Development Administration; Economics and Statistics Administration; Export Administration Bureau; Foreign-Trade Zones Board; International Trade Administration; Minority Business Development Agency; National Institute of Standards and Technology; National Oceanic and Atmospheric Administration; National Technical Information Service; National Telecommunications and Information Administration; Patent and Trademark Office; Technology Administration; Travel and Tourism Administration

RULES

Audits of institutions of higher education and other nonprofit organizations, 15992, 29896
Freedom of Information Act; implementation:
Public facilities addresses and initial denial officials lists, 20532
Productivity, technology, and innovation:
Metric conversion policy for Federal agencies, 160
Protection of human subjects; Federal policy, 28003
Correction, 29756

PROPOSED RULES

Regulatory agenda, 17102, 53118

NOTICES

Advisory committees; reports on closed meetings; availability, 19637
Agency information collection activities under OMB review, 673, 1380, 4039, 4250, 4788, 5383, 7339, 7340, 8739, 9194, 9936, 10531, 11176, 11406, 11728, 12884, 13795–13797, 14070, 14344, 14684, 15854, 15855, 19083, 19981–19983, 20412, 20585, 21987, 22696, 22842, 23270, 23548, 24054–24056, 24788, 25068, 25653, 26795, 26975, 26976, 27229, 27729, 28859, 30554, 30734, 30897, 30898, 31098, 32169, 32375, 32547, 33420, 34169, 34170, 36129, 36130, 37202, 37334, 37520, 37521, 38111, 38407, 38408, 41118, 41331, 41332, 42309, 43741, 45941, 46282, 46283, 46592, 46593, 47064, 47184, 47736, 48516, 49455, 50707, 51200, 51878, 52254, 52509, 55270, 56051, 56185, 56626, 57874, 58878, 58964, 59926, 59927, 60967, 61287, 63496, 63707, 63927, 64587, 65216, 65723, 65884, 66829, 66830, 67274
Committees; establishment, renewal, termination, etc.:
Task Force for Designing the Year 2000 Census and Census-Related Activities for 2000—2009 Advisory Committee, 28369
Decennial census of population and housing (1990); deficiencies resulting in population overcount or undercount; statistical adjustment possibility, 23860
Secretary's decision, 33582
Meetings:
Competitiveness Policy Council, 25405
Environmental technologies international conference, 38111
Minority Enterprise Development Advisory Council, 5405
Nuclear Non-Proliferation Act of 1978; procedures, 6701
Organization, functions, and authority delegations:
Under Secretary for International Trade et al., 4595

Senior Executive Service:
Performance Review Board; membership, 40598, 49174, 50554
Voting age population; 1990 census counts, 19338

Commission of Fine Arts

NOTICES
Grants and cooperative agreements; availability, etc.:
National Capital arts and cultural affairs program, 3823
Meetings, 2907, 8987, 19100, 23049, 27501, 30738, 36777, 49176, 56062, 60979

Commission on Agricultural Workers

NOTICES
Hearings, 4791, 26072, 33744, 49460
Meetings, 998, 9940, 19836

Commission on Interstate Child Support

NOTICES
Hearings, 4791, 48167
Meetings, 1381, 42985, 48167, 55661, 66851

Commission on Minority Business Development

NOTICES
Hearings, 10417, 22159, 30560, 36777, 55492, 60979
Meetings, 517, 55492

Commission on National and Community Service

PROPOSED RULES
National and Community Service grant programs; requirements, 57404
NOTICES
Meetings; Sunshine Act, 47830, 51444, 57371

Commission on the Bicentennial of the United States Constitution

PROPOSED RULES
Nondiscrimination on basis of handicap in federally conducted programs; enforcement, 55416

Committee for Purchase From the Blind and Other Severely Handicapped

RULES
Committee policies and procedures; revisions, 48974
Correction, 64002
PROPOSED RULES
Committee policies and procedures; revisions, 29760
NOTICES
Agency information collection activities under OMB review, 23050
Procurement list; additions and deletions, 420, 1180, 1181, 1987, 2909, 4049, 4050, 5196, 5197, 5455, 6373, 6374, 7345, 7346, 7690, 8749, 8750, 9940, 9941, 11205, 11206, 12192, 12193, 13128-13130, 14089, 14090, 14931, 16074, 16075, 19351, 20066, 20412-20414, 21663, 21664, 22053, 22848, 22849, 23105, 23875, 24789, 24790, 26395, 27502, 28539, 29635-29637, 30904, 30905, 31906, 31907, 31999, 32407, 32474, 33264, 33422, 34188, 34189, 37087-37089, 37899, 37900, 40872-40874, 41833, 42983-42985, 44077, 46601, 46602, 47742, 49176, 49177, 50315, 50316, 51375, 51376, 52256, 55287, 55288, 56199, 57322, 57323, 58050, 58051, 58882, 61234, 61235, 63936, 65046, 65047, 66019, 67288, 67289

Committee for the Implementation of Textile Agreements

NOTICES
Bilateral agreement negotiations (1992), 65725
Cotton, wool, and man-made textiles:
Argentina, 31390
Bangladesh, 2907, 21131, 50314
Brazil, 3243, 9940, 12368
China, 7015, 12893, 21473, 27501, 29231, 30903, 38426, 50709, 56195, 58554, 60976, 66435
Costa Rica, 22157, 55120, 67599
Czech and Slovak Federal Republic, 21132, 21358
Czechoslovak Socialist Republic, 13629, 14243
Czechoslovakia, 37688, 46766, 50567
Dominican Republic, 14244, 21358, 22402, 24176, 27947, 54841, 57516, 66851
Egypt, 48167, 55120, 58555, 58556, 64589
Fiji, 41530, 57517
Guam, 52535
Guatemala, 46598, 48521, 56986
Hong Kong, 2908, 63716
Hungary, 25413, 58556
India, 1986, 13456, 21132, 48168, 50862, 55662, 56410, 57518, 57619, 64245
Indonesia, 4269, 7836, 14088, 22158, 26392, 26393, 65242, 66436
Jamaica, 55894, 60097, 64589
Japan, 37202
Korea, 27247, 29948, 34054, 46767, 56061, 60098, 63934, 64500
Macau, 32406, 37087, 42313, 56506, 58369, 65242
Malaysia, 33907, 37688, 54562, 56634, 58369, 64499
Mauritius, 518, 8748, 28868, 49882
Mexico, 41830, 50567, 60099, 65243
Myanmar, 55662
Nepal, 55493, 56507
Nigeria, 12368, 65469
Pakistan, 7837, 18806, 43908, 43909, 47934, 57878, 65725
Panama, 43909, 65045
Peru, 37689, 60978
Philippines, 14500, 21133, 33263, 33421, 37346, 50568, 50862, 56507, 58370, 59930
Poland, 23685, 46599, 51374, 57518, 63499
Romania, 56196, 63499, 65046
Singapore, 41122, 46599, 48780, 52536, 61403, 63501
Sri Lanka, 7688, 11547, 18806, 29232
Taiwan, 33908, 43746, 51375, 55895, 57879, 58557, 61403
Thailand, 32558, 48521, 50315, 58559, 64500, 67599
Turkey, 49883, 58371
Union of Soviet Socialist Republics, 58230, 61233
United Arab Emirates, 57519
Uruguay, 33908
Yugoslavia, 65244
Export licensing system:
China, 66852
Export visa requirements; certification, waivers, etc.:
Bangladesh, 20598
Brazil, 5195
China, 14244, 28142, 29949
Egypt, 58555
Haiti, 51201
Hong Kong, 1986
Hungary, 58556
India, 1178
Korea, 18574, 22403, 64500
Mexico, 33744
Pakistan, 7837, 28869
Panama, 41335
Peru, 21133, 43747
Philippines, 9347, 47935
Romania, 15334, 63499
Sri Lanka, 29232
Taiwan, 26656
Thailand, 24176
Trinidad and Tobago, 4269
Turkey, 49883
Union of Soviet Socialist Republics, 43743, 50754
United Arab Emirates, 3243
Uruguay, 7689
Special access and special regime programs; participation, 26394
Special access and special regime programs; participation denial:
Apparel Concepts, Inc., 14247
Apparel Service Works Corp., 60100
Block Industries, 60101
Encro Macclenny Products, 66852
I.F. Industries et al., 60100
Western Caribbean Jeans, 67600
Textile and apparel categories:
Correlation with U.S. Harmonized Tariff Schedule, 4270, 14089, 28870, 36778, 41336, 60101, 67600
Cotton towels produced in Pakistan; overshipments and transshipment charges, 33909
Cotton, wool, and man-made fiber sweaters produced in Northern Mariana Islands; administrative arrangement with U.S. Government discontinued, 64246
Part-categories for cotton, wool, and man-made fiber textile products produced or manufactured in various countries; classification numbers changes, 4602, 28744
Tights imported into U.S.; guidelines, 46766
Textile consultation; review of trade:
Bangladesh, 2908, 46600
Brazil, 58560
Colombia, 58372
Costa Rica, 48521
Dominican Republic, 15334
Egypt, 23553
El Salvador, 55894
India, 6840, 47935
Indonesia, 56198
Korea, 41123
Pakistan, 27947, 47937
Panama, 7344
Philippines, 11548, 33745, 41831, 48522
Taiwan, 36054

Commodity Credit Corporation

RULES
Conservation reserve program, 1991-1995 revisions, 15980
Debt settlement; policies and procedures, 66954

Export programs:
Export and intermediate export credit guarantee program, 25998
Correction, 41391
Export bonus programs, 25005
Export enhancement and dairy export incentive programs; criteria, 26323, 28037
Federal claims collection; administrative offset, 359, 479, 32319
Correction, 6422
Food, Agriculture, Conservation, and Trade Act; implementation, 15964, 16156, 22616
Loan and purchase programs:
Commodity certificates; subsequent and original holders, 360, 11914
Cooperative marketing associations; eligibility requirements for price support, 14846
Cotton or cotton linters; warehouse approval standards, 11501
Disaster payment program (1989 crops), 364, 20519, 26761, 41055
Emergency livestock assistance, 33190
Foreign markets development; cooperative agreements, 40745
Grains and similarly handled commodities; Farmer Owned Reserve program; 1990 crop wheat as collateral, 2665, 5745, 15812, 16263
Grains, rice, dry edible beans, and seed; warehouse approval standards, 46369
Honey price support program, 9592, 23195
Milk price support program, 4525
Correction, 61096
Peanuts; price support and poundage quota programs, 16227, 38319
Price support levels—
Cotton, 41749
Shorn wool, wool on unshorn lambs, and mohair, 40232
Sugar, 47125
Tobacco, 21257
Sugar and crystalline fructose; information reporting and recordkeeping, 47351, 59196
Sugar assessments, 28034, 55606
Upland cotton marketing certificate provisions, 41431, 59851
Wheat, feed grains, rice, oilseeds (including soybeans), and farmstored peanuts price support program, 20101
Correction, 26853, 28033, 42683

PROPOSED RULES

Conservation reserve program, 9293
Debt settlement; policies and procedures, 23250
Export programs:
Agricultural commodities procurement, 5161
Food, Agriculture, Conservation, and Trade Act; implementation, 8044, 8287, 40272
Loan and purchase programs:
Cooperative marketing associations; eligibility requirements for price support, 2147, 56031
Crop oilseeds except soybeans; price support programs, 10189
Extra long staple cotton, 56335
Feed grains (1992 crop); acreage reduction, 32132
Feed grains, rice, upland and extra long staple cotton, wheat, and related programs (1991-1995 crops), 8285
Correction, 9251
Grains, rice, dry edible beans, and seed; warehouse approval standards, 29912
Price support levels—
Cotton, 20554, 23956
Rice, 55473
Shorn wool, wool on unshorn lambs, and mohair, 22357
Sugar, 26777
Tobacco, 6998
Sugar and crystalline fructose; marketing allotment regulations (1991-1996 FYs), 61191, 66377
Upland cotton—
Acreage reduction percentage, 46574
Adjusted world price, 67547
Marketing certificate provisions, 27902
Wheat acreage reduction percentage, 13787
Wheat, feed grains, cotton, and rice; common provisions, 41082
Wheat, feed grains, rice, oilseeds, and farm-stored peanuts price support program, 10192

NOTICES

Agricultural commodities procurement:
Nonagricultural ingredients, U.S. origin; contractual requirements, 36049
Grants and cooperative agreements; availability, etc.:
Milk inventory management program study, 22514
Loan and purchase programs:
Feed grains price support and production adjustment programs—
1991-1995 crops, 6366
Price support levels—
Barley, 8977
Milk, 991
Peanuts, 11725
Rice, 414
Tobacco, 16064
Wool on unshorn lambs and mohair, 22148, 42023, 63926
Market promotion program (1992 FY), 41504, 63706
Meetings:
Sugar and crystalline fructose marketing allotment regulations, 14343
Meetings; Sunshine Act, 5247, 6709, 29526, 51959
Organization, functions, and authority delegations:
Corporation bylaws, 11172, 58673

Commodity Futures Trading Commission

RULES

Commodity pool operators and commodity trading advisors:
Adjustment for additions and withdrawals to computation of rate of return in performance records, 8109
Past performance disclosure, 28054
Contract market designation, leverage transaction merchant audits, leverage commodity registration, and registered futures association and exchange rule enforcement and financial reviews; application fees, 12444
Contract market rules; review procedure, 42683
Domestic exchange-traded commodity options; option contract market designation requirements, 43694
Foreign futures and options transactions:
French Commission des Operations de Bourse, 66345
London Futures and Options Exchange, 6262, 8112
Marche a Terme International de France, 66345
Montreal Exchange, 3207
Securities and Futures Authority Limited, 14017
Sydney Futures Exchange Ltd., 51650
Large order execution (LOX) procedures; restrictions eliminated, 12336
Reporting requirements:
Large trader reports, reporting levels; option month-end reporting by contract markets; and cash position reports on grains (including soybeans) and cotton, 14191
Speculative position limits; positions with common owners but independently controlled; exemption, 14308

PROPOSED RULES

Commodity pool operators and commodity trading advisors:
Funds or property use to purchase assets or securities or lend money, etc.; prohibited transactions, 50067
Correction, 55527
Past performance disclosure, 8161
Contract market designation; economic and public interest requirements; interpretive guidelines, 43726
Domestic exchange-traded commodity options; option contract market designation requirements, 14896
Foreign futures and options transactions:
London International Financial Futures Exchange, 58527
Privacy Act; implementation, 32358
Registration:
Adverse registration actions and other registration matters, 37026
Correction, 38174
Regulatory agenda, 18234, 54278
Rulemaking petitions:
Federal speculative position limits and exemptions; increase, 37049
Self-regulatory organizations; arbitration monetary ceilings increase, 56482
Trade options and other exempt commodity options, 43560

NOTICES

Chicago Mercantile Exchange:
Deposit of stock as performance bond; proposed rule, 66020
Chicago Mercantile Exchange; proposed rule 533, average price system, 36139
Committees; establishment, renewal, termination, etc.:
Agricultural Advisory Committee, 21993
Financial Products Advisory Committee, 19934
Contract market proposals:
Chicago Board of Trade—
Anhydrous ammonia, 32559
Automobile insurance, 25672
Clean air, 50568
Corn, soybean, wheat, soybean oil, and

soybean meal, 30738
Diammonium phosphate, 4271
Disciplinary procedures, 13457
European Currency Unit Option, 1523
European Currency Unit bonds, 13630
Health insurance, 20196
Homeowners, 65726
Homeowners insurance, 38123
Major market index (MMI), 38124
Short term U.S. Treasury notes, 28540
Soybean meal, 13630
Ten-year Canadian government bond, 1522
Two-year U.S. Treasury note, 13130
Chicago Mercantile Exchange—
Cross-margining program with Options Clearing Corp.; expansion, 61404
Give-up charges and floor brokerage payment, 52256
Globex trading system, 36139
MidMarket 200 stock index, 49177
One month London Interbank Offered Rate, 1522
Pork bellies, 52536
Speculative position limits, 51687
Standard and Poor's (S&P) MidCap 400 Stock Price Index, 57323
Citrus Associates of New York Cotton Exchange—
Frozen concentrated orange juice, 1803
Coffee, Sugar & Cocoa Exchange, Inc.—
Brazil differential coffee, 59248
Coffee 'C'; delivery of coffee in licensed warehouses in New Orleans, LA, 67600
Coffee 'C' and Euro-differential coffee, 51689
Commodity Exchange, Inc.—
Dubai sour crude oil, 31616
Five-day silver physical options, 28541
Gold, 2506
Silver, 2909
Intermarket Clearing Corp.—
Cross-margining program with Options Clearing Corp.; expansion, 61406
MidAmerica Commodity Exchange—
Rough rice, 61236
Minneapolis Grain Exchange—
White wheat, 13131
New York Cotton Exchange—
World cotton 'A' index, 47938
New York Mercantile Exchange—
Crude oil, unleaded gasoline, and heating oil, 56410, 58964
Gulf coast unleaded gasoline, 50569
Sour crude oil, 36778
Futures commission merchants:
National Futures Association; transaction assessment fee levels and procedures; revisions, 26997
Meetings:
Agricultural Advisory Committee, 14090, 42985
CFTC State Cooperation Advisory Committee, 3244, 56411
Financial Products Advisory Committee, 14090, 56062
Regulatory Coordination Advisory Committee, 5685, 23554, 46769
Meetings; Sunshine Act, 557, 1843, 2979, 4317, 5452, 8232, 9750, 12581, 13708, 15133, 16355, 20643, 23103, 26189, 28954, 30617, 36200, 37952, 41723, 46218, 47521, 50417, 50614, 55526, 56114, 57719, 58417, 61475, 64001, 64287, 64838, 65929, 66669
Privacy Act:
Systems of records, 32407
Senior Executive Service:
Performance Review Board; membership, 5686
Uruguay; issuance and sale and subsequent resale of certain detachable rights, 4983

Community Services Office

NOTICES

Grants and cooperative agreements; availability, etc.:
Community food and nutrition program, 21836
Demonstration partnership program, 22202
Discretionary grants program, 25492, 28402
Jobs opportunities for low-income individuals program, 25526
Training and technical assistance program, 25556
State median income estimates for four-person families (1992 FY), 9963

Competitiveness Policy Council

NOTICES

Meetings, 40604, 47190, 64590

Comptroller of the Currency

RULES

Community Reinvestment Act:
Performance evaluations and CRA ratings; availability, 26899
Minimum security devices and procedures, reports of crime and suspected crimes, and bank secrecy compliance, 29562
National banks:
Lease financing transactions, 28314
Lending limits—
Loan commitment treatment, 37272
Practice and procedure rules, uniform, 38024
Administrative proceedings, 22638
Correction, 41726, 46667, 63551
Real estate appraisals; uniform standards; correction, 1229

PROPOSED RULES

Practice and procedure rules, uniform, 27790
Real estate appraisals:
Performance standards; exemptions, 42546
Regulatory agenda, 17757, 53786

NOTICES

Federal banking and thrift agencies; capital and accounting standards differences; report to Congress, 50607
Highly-leveraged transactions; supervisory definition, 31464, 43060
Meetings:
Credit Standards Advisory Committee, 30613, 51392
Organization, functions, and authority delegations:
Comptroller; order of succession, 49505

Congressional Budget Office

NOTICES

Balanced Budget and Emergency Deficit Control Reaffirmation Act (Gramm-Rudman-Hollings):
Low-growth report to Congress and OMB, 46413
Sequestration preview report for 1992 FY to Congress and OMB, 4162
Sequestration update report for 1992 FY transmittal to Congress and OMB, 41054

Conservation and Renewable Energy Office

RULES

Consumer products:
Energy conservation standards—
Dishwashers, clothes washers, and dryers, 22250
Fluorescent lamp ballasts; test procedures, 18677
Refrigerators, refrigerator-freezers, and freezers, 24333
Residential buildings, new Federal; mandatory energy conservation performance standards, 3764

PROPOSED RULES

State energy conservation program; legislative, 67710
Weatherization assistance program for low-income persons, 54932

NOTICES

Consumer product test procedures; waiver petitions:
Amana Refrigeration, Inc., 853, 27958, 29957, 63940
Appalachian Stove & Fabricators, Inc., 6016, 51711
Armstrong Air Conditioning, Inc., 10553, 34200, 63941
Carrier Corp., 6018
DMO Industries, 4622
Ducane Co., Inc., 45958, 63943, 64510
Goodman Manufacturing Corp., 20421, 51713
Heil-Quaker Corp., 6019
Inter-City Products Corp., 27959, 63945
Rheem Manufacturing Co., 2920, 63946
Snyder General Corp., 14511, 45960
Thermo Products, Inc., 32205
Trane Co., 6021, 64609
Valor, Inc., 6022, 51714
Consumer products; energy conservation program:
Residential energy sources; average unit costs, 3455, 6711, 5455
Water heaters, 14513
Grant and cooperative agreement awards:
National Association of Regulatory Utility Commissioners, 46771
New England Governors' Conference, 32412
Meetings:
Metal Casting Industrial Advisory Board, 10419, 37543
Renewable Energy and Energy Efficiency Joint Ventures Advisory Committee, 19989, 37692

Consumer Product Safety Commission

RULES

Consumer Product Safety Improvement Act:
Residential garage door operators; entrapment protection and labeling requirements, 28050
Flammable fabrics, consumer product safety, hazardous substances, and poison prevention packaging; applications for exemption from preemption, 3414
Hazardous substances:
Formal evidentiary public hearing procedures, 9276
Reloadable tube aerial shell fireworks devices, 37831, 49139

Toys, games, and other articles intended for use by children; test methods for simulating use and abuse, 7
Correction, 558
Organization, functions, and authority delegations, 30495, 46235, 67174
Protection of human subjects; Federal policy, 28003
Correction, 29756
Toys, games, and other articles intended for use by children under 3 years; small parts presenting choking, aspiration, or ingestion hazards, 46986

PROPOSED RULES
All-terrain vehicles; injury risk; termination, 47166
Consumer Product Safety Act; reporting requirements; interpretative rule, 55535
Consumer Product Safety Improvement Act:
Hazard reporting, substantial, 55530
Hazardous substances:
Art materials; labeling requirements; ASTM Standard D-4236 codification, 15705
Arts materials, etc., presenting chronic hazards; labeling requirements, 15672, 31348
Correction, 25721
Infant cushions and pillows filled with foam plastic beads or other granular material, 32352
Regulatory Flexibility Act; review of existing rules; report availability, 5965
Reloadable tube aerial shell fireworks devices, 6321
Poison prevention packaging:
Household substances; child-resistant packaging requirements, 9181, 38093
Oral ibuprofen preparations; child-resistant packaging requirements, 30355
Regulatory Flexibility Act; review of existing rules, 3426
Regulatory agenda, 18240, 54284

NOTICES
Agency information collection activities under OMB review, 1181, 1988, 5405, 9199, 10418, 19837, 33265, 42597, 60979, 64246, 67066
Aversive agents use to deter ingestion of hazardous products; feasibility study, 29950
Federal Hazardous Substances Act and Flammable Fabrics Act; civil penalty authority, 50710
Meetings:
Cigarette Fire Safety Technical Advisory Group, 1803, 9688, 22849, 52538
Commission priorities; 1993 FY, 13309
Meetings; Sunshine Act, 294, 1441, 2194, 3160, 4317, 6421, 7895, 10298, 11487, 12059, 12581, 13209, 14975, 18607, 19893, 22196, 23330, 24237, 25719, 26717, 28794, 29994, 31143, 32469, 36077, 33486, 42378, 46822, 48268, 55711, 56542, 58274, 63550, 65109, 66481
Privacy Act:
Systems of records, 24790, 33265
Reporting and recordkeeping requirements, 5984
Settlement agreements:
Amerex Corp., 8186
Black & Decker (U.S.), Inc., 38124
Century Products Co., 1181
Russ Berrie Co., Inc., 22404

Cooperative State Research Service

RULES
National competitive research initiative grants program; administrative provisions, 57950
National Environmental Policy Act; implementation, 49242
Small business innovation research grants program; administrative provisions, 47882
Special research grants program; administrative provision, 58146

PROPOSED RULES
Grants and cooperative agreements; availability, etc.:
Competitive research program, 41190
National Environmental Policy Act; implementation, 8156
Small business innovation research grants program; administrative revisions, 25600
Special research grants program; administration, 30256

NOTICES
Grants and cooperative agreements; availability, etc.:
Competitive research program, 12314
Food and agricultural sciences national needs graduate fellowships program, 472, 50434
National competitive research initiative program, 61290
Rangeland research program, 1466
Small business innovation research program, 23184
Special research grants—
Water quality program, 58484
Meetings:
Agricultural Research and Extension Users National Advisory Board, 2158, 14228, 29935, 47180, 67589
Committee of Nine, 9932, 38407, 56972
Cooperative Forestry Research Advisory Council, 57609
Food and Agricultural Sciences Joint Council, 841, 10407, 13305, 30896, 47180

Copyright Office, Library of Congress

RULES
Cable compulsory and satellite carrier statutory licenses; electronic payment of royalties, 29588
Claims registration:
Berne Convention Implementation Act; technical amendments, 7814
Correction, 27196
Foreign works; deposit, 60064
Refund of excess fees, etc., 7812
Correction, 27196, 28959
Renewal registration; effective date, 65000
Computer software lending by libraries; copyright warning, 7811
Correction, 10660
Fee schedules, 59884
Correction, 65190
Mask works protection:
Claims registration protection, 7816
Correction, 10660
Practice and procedure rules:
Computer shareware and donation of public domain software; registry of documents, 50657
Registration of claims to copyright; CD-ROM format deposit, 47402
Correction, 55632
Visual Arts Registry incorporated in buildings, 38340

PROPOSED RULES
Cable compulsory license; cable systems definition, 31580
Correction, 32474
Claims registration:
Architectural works, 48137

NOTICES
Cable compulsory license specialty stations:
Stations filing affidavits, list, 26165, 61056
Copyright registration claims; litigation statement form, 12957
Copyrightability of digitized typefaces; 1988 policy decision, 42073
Costume designs; registrability, 20241, 56530
Practice and procedure:
Special handling procedures, 37528
Works of art study; resale royalties; inquiry, 4110

Copyright Royalty Tribunal

RULES
Cable royalty fees:
Syndicated exclusivity surcharge—
Adjustment proceedings, 12122
Phonorecords; mechanical royalty adjustment, 56157
Procedure rules:
Cable, jukebox, and satellite carrier claims filing, 2437
Public broadcasting fees:
Performance of musical compositions by entities licensed to colleges and universities; cost of living adjustment, 60924

PROPOSED RULES
Cable royalty fees:
Syndicated exclusivity surcharge—
Adjustment proceedings, 2732

NOTICES
Cable royalty fees:
Distribution proceedings, 2757, 6841, 19352
Syndicated exclusivity surcharge—
Proposed elimination; basic and 3.75% rate adjustments, 1988
Meetings; Sunshine Act, 50614
Satellite carrier royalty fees:
Adjustment proceedings, 23050, 29951, 32180, 67601
Distribution proceedings, 20414, 23051, 37530

Council on Environmental Quality

NOTICES
Meetings:
President's Commission on Environmental Quality, 30739, 51878, 55288

Customs Service

RULES
Administrative rulings:
Garments composed in part of linings or interlinings of specialized fabrics or nonwoven insulating layers; classification, 46372
Air commerce:
Air carrier smuggling prevention program; implementation, 12345
Private aircraft; required documents, 32085
Automated mail entry form, introduction; technical amendments, 42526
Canadian petroleum imports; license requirement elimination, 49844

Custom brokers:
Permits; user fees, 55072
Financial and accounting procedures:
Calculation of interest on overdue accounts and refunds—
Current IRS rates, 37838
Harbor maintenance fee, 21445
User fees, 15036, 63648
Correction, 25721
Foreign trade zones:
Dutiable value of merchandise, 46371
Informant compensation awards, 5347
Merchandise, special classes:
Import sanctions—
Guatemala; Peten region archaeological artifacts, 15181
Organization, functions, and authority delegations:
Field officers; penalties and liquidated damage cases, 40776
Correction, 48823
Organizations and functions; field organization, ports of entry, etc.:
Apalachicola et al., FL, 22641, 24684
Personal declarations and exemptions; travelers with foreign-made articles; registration, 19259
Ports of entry:
Eagle Pass, TX; port limits extension, 57487
Practice and procedures; technical amendments, 46114
Correction, 47268
Recordkeeping, inspection, search and seizure:
Seized property; administrative forfeiture, 25363
Vessels in foreign and domestic trades:
Foreign clearance listing; Nicaragua removed, 32084
Fuel oil blending operations; coastwise laws, 14467
Reciprocal privileges—
Bahrain, 13394
Pakistan, 7804
Switzerland, 4174
United Arab Emirates, 12345
Stevedoring equipment; transportation on non-coastwise-qualified vessels, 51168
Tonnage tax and light money payment exemption list—
Bahrain, 56006
Luxembourg, 34149
Vessel and air carriers and bonded facilities not part of Automated Manifest System; cargo release notification, 22328
Correction, 27559

PROPOSED RULES

Air commerce:
Air waybill; use as in-bond document, 67253
Airports, international, landing rights, and user fee; regulations, 66814
Automated entry filing; prefiling privilege limitation, 56608
Centralized examination stations; new part added, 33734
Country of origin marking:
Base metals and products; origin determination; uniform rules
Base metals and products thereof; origin determination; uniform rules, 48448, 61214
Correction, 51762
Custom bonds:
Duty-free stores (new warehouse class), 22833, 33733
Entry process:
Line release, 42568
Financial and accounting procedures:
Checks submitted to customs; personal information, 31576
Fingerprint submission; fees, 64580
Interpretive rulings:
Baseball-style caps with braid; classification, 46134
Merchandise entry:
Bankruptcy proceedings; priority status, 9311
Organization and functions; field organization, ports of entry, etc.:
North Carolina District headquarters relocation, 22369
Port Hueneme, CA, 56179
Ports of entry:
Eagle Pass, TX; port limits extension, 21111
Rio Grande City, TX; port limits definition and extension, 55102
Recordkeeping, inspection, search, and seizure:
Common carriers; liability for failure to exercise highest degree of care and diligence to prevent unmanifested controlled substances carriage, 5665, 11122
Seized property; low-value, disposition, 25383
Regulatory agenda, 17766, 53795
Vessels in foreign and domestic trades:
"Passenger" defined for Coastwise laws, 40283

NOTICES

Bond monetary guidelines; revision, 12057
Bulk raw sugar; sampling rate changes, 11485, 57554
China; importation of convict-made goods; hearing, 50972
Commercial laboratory accreditations:
Caleb Brett, U.S.A., Inc., 10297, 49229
Chem Coast, Inc., 26715
E.W. Saybolt & Co., Inc., 12973
SGS Control Services, Inc., 7893
Testing Labs, Consultants, and Marine Surveyors, Inc., 49229
Country of origin marking:
Norcal/Crosetti Foods, Inc., et al. (frozen produce); ruling revocation, 24115
Customhouse broker license cancellation, suspension, etc.:
Bloom, Virginia E., et al., 40357
Brewer, Arthur J., 556
Cammarano, Angelo, 20063
Cammarano, John, Sr., 20063
Kazangian, Albert, 32240
Lyons, Joseph R., 20063
Parsons, Mark Andrew, 20064
Pemberton, Craig, 12418
Robbins, Allen J., et al., 9247
Robbins, Stuart, 9247
Salinas, Roberto, 20064
Steinbach, Thomas J., 20064
Customhouse broker licenses; issuance policy, 21194
Customs electronic bulletin board; availability, 3294
Imported merchandise; ad valorem user fee adjustment, 64680
Importer identification numbering system, 28221
IRS interest rate used in calculating interest on overdue accounts and refunds, 14972, 48606, 66947
Organization, functions, and authority delegations:
Alcohol, Tobacco and Firearms Bureau; alcoholic beverage and distilled spirits plant bonded warehouses supervision, 42648
Regulations and Rulings Office, 41159
Petroleum products; approved public gauger:
Caribbean Petroleum Inspectors, Inc., 4123
General Maritime Corp., 32467
I.N.C. Surveys, Inc., 4668
Quantum Marine, Inc., 31467
United Surveyors of Chemicals, Inc., 4123
Pressed and toughened (specially tempered) glassware, testing; comments solicitation, 50973
Rulings; availability in floppy disks, 6707, 8394
Senior Executive Service:
Performance Review Boards; membership, 18874
Tariff rate quotas:
Tuna fish, 12296
Textile category guidelines:
Men's and boy's shirts, not knit, 25443
Tights, 63999
Trade name recordation applications:
All-State Welding Products, 41388
Club Design, 55155
Grand Tea Co., 61277
Knott's Berry Farm, 2064, 30614
M.T.R. Condiments, 61278
M.T.R. Distributors (P) Ltd., 61277
M.T.R. Food Products, 61277
Ohaus Corp., 3142, 30614

Defense Communications Agency

NOTICES

Meetings:
Scientific Advisory Group, 19838

Defense Contract Audit Agency

NOTICES

Privacy Act:
Systems of records, 23880, 46163, 61414

Defense Department

See also Air Force Department; Army Department; Defense Communications Agency; Defense Contract Audit Agency; Defense Information Systems Agency; Defense Intelligence Agency; Defense Investigative Service; Defense Logistics Agency; Defense Mapping Agency; Defense Nuclear Agency; Engineers Corps; Navy Department; Uniformed Services University of the Health Sciences

RULES

Acquisition regulations:
Air circuit breakers, 64211
Commercial products acquisition and distribution, 18610
Contract financing, 31341
Correction, 38174
Contract modification and termination; substantial impact on employment; notification to Labor Secretary, 24030
Correction, 26719, 28345
Contractor employee communications with government officials, 24140
Contracts prior to 1984, 14643
General Accounting Office protest procedures; implementation, 45832
Correction, 49509
Independent research and development costs, 46520
Correction, 56116
Miscellaneous amendments, 9082, 15162, 15499, 36280, 60066, 67208

Offset administrative costs; recovery from foreign components under Foreign Military Sales contracts, 34030
Protests, disputes, and appeals; contracting officer's decisions, 52440
Small business and small disadvantaged business concerns; pilot mentor-protege program, 37963
Uncompensated overtime; evaluation and identification, 43986
Correction, 49509
Administrative amendments:
CFR subchapter removed (32 CFR Chapter I Subchapter A), 27901
Corrections, 27901
Part redesignations, 64481
Audits of State and local government, institutions of higher learning, and other nonprofit institutions, 36002
Charters:
Defense Nuclear Agency, 6273
Defense Support Activities Department, 65420
Civil rights:
CFR Part removed, 31537
Nondiscrimination in federally assisted programs; CFR Part redesignation, 32965
Off-base housing; equal opportunity; CFR Part redesignation, 32964
Civilian equal employment opportunity program, 10170
Civilian health and medical program of uniformed services (CHAMPUS):
Drug benefits; appropriate level of care provisions 59870
Individual health providers; reimbursement, 44001
Correction, 50273
Medical documentation requirements, 59873
Mental health services, 6268, 13758
Acute inpatient psychiatric care, etc., 52193
Inpatient psychiatric care, 52198
Outpatient care; annual deductible, 1991 FY, 28486
Correction, 32965
Potentially excludable services; payment and liability, 16006
Selected outpatient procedures; nonavailability statement requirement, 7300
Supplemental health care program services for active duty members; payment method, 23800, 25039
Conduct on Pentagon Reservation, 6565
Contracting:
Contractors receiving contract awards ($10 million or more), 66359
Productivity enhancing capital investment program, 50270
Defense contract financing regulations; CFR Part removed, 43871
DOD dependent schools, engineering and technical services, and fallout shelters; CFR Parts removed, 19577
Educational agencies, local; assistance criteria and procedures, 28821
End use certificates (EUC), 64194
Federal Acquisition Regulation (FAR):
Alternative dispute resolution, 67416
Award without discussions, 41732
Blind and other severely handicapped workshops; capability surveys, 67128
Buy American Act—
Nonavailability exception, 41735, 55379, 67132
Solicitation provision and contract clause, 55379
Commercial products preference, 67130
Consultants; conflict of interest provisions, 55376
Commercial pricing certificate, 41734
Contract awards announcement, 67128
Contract security classification specification, 41741
Contracting; Small Business Procurement Center acquisitions review, 67131
Contractor debarment, suspension, and ineligibility, 67129
Contractor inventory screening, 41740
Contractor per diem travel costs, 41739
Contractors—
Novation and change of name agreements, 67133
Contracts termination, 67134
Cost or pricing data threshold increase, 67412
Deviations; cost principles; approval, 67133
Employment; right of first refusal, 55371
Extraordinary contractual actions, 41740, 67135
Federal Supply Schedule; miscellaneous revisions, 55372
General Accounting Office protest costs, 37260
Indian-owned economic enterprises; subcontracting costs recovery, 41736
Miscellaneous amendments, 15142, 29124, 41728, 55370, 67126, 67412
Correction, 2443, 25446, 27298, 33487, 37257
Postretirement benefits transition costs, 41738
Prescription for delivery clauses, 41731
Publicizing procurement actions, 67127
Quality and contractor responsibility, 55377
Safety and occupational health, 55372
Services-fixed-price inspection, 67135
Set-asides for labor surplus area concern, 41735
Small purchase limitation, 41730
Surety bond waiver health, 55378
Technical amendments, 41744, 55380, 67136
Temporary services coverage, 55379
Threshold requirements, 41729
Toshiba Corp. et al.; sanctions removed, 67415
Freedom of Information Act; implementation, 21300
Defense Contract Audit Agency, 49685, 56932
Defense Contract Audit Agency, Defense Intelligence Agency, and National Security Agency, 58501
Defense Investigative Service; CFR Parts removed and redesignated, 58180
Defense Mapping Agency; CFR Parts redesignated, 58179
Correction, 59217
Inspector General Office, 49693
Technical amendments, 24133
Correction, 31085
Medical quality assurance records confidentiality, 41940
Military installations inside U.S.; State traffic laws enforcement, 13284, 42938
National Practitioner Data Bank; DOD participation; memorandum of understanding between DOD and Health and Human Services Department; correction, 6711
National Security Agency litigation, 51328
Organization, functions, and authority delegations:
Administrative changes, 60062
Assistant Secretary of Defense (Health Affairs), 21077
Defense Department Comptroller, 31537
Defense Information Systems Agency, 31540
Director, Washington Headquarters Services, 23802
Uniformed Services University of Health Sciences (USUHS), 21078
Personnel:
Human immunodeficiency virus (HIV-1)—
CFR Part removed, 21077, 23020
Policy, 15281
Reserve components common personnel data system (RCCPDS), 18699
Privacy Act; implementation, 16007, 25629, 32965, 51976, 58179
Technical amendments, 24133, 55631
Correction, 31085
Chairman of Joint Chiefs of Staff and Joint Staff, Defense Advanced Research Projects agency, and Uniformed Services University of Health Services; CFR Parts redesignated, 57801
Defense Contract Audit Agency and Defense Nuclear Agency; CFR Parts redesignated, 57802
Defense Intelligence Agency, 56595
CFR Part redesignated; correction, 57799
Defense Investigative Service and National Security Agency; CFR Parts redesignated, 57802
Defense Logistics Agency; CFR Part redesignated, 57800
Department program; CFR Part redesignated, 57801
Department Secretary; CFR Part redesignated, 57803
Financial privacy rights; CFR Part redesignated, 57984
Technical amendments, 24133, 55631
Correction, 31085
Protection of human subjects; Federal policy, 28003
Correction, 29756
Records:
DOD newspaper and civilian enterprise publications; CFR Part redesignated, 58179
Freedom of Information Act; implementation, 15047
Defense Mapping Agency, 26613
Defense Nuclear Agency, 9841
Unclassified controlled nuclear information, 64553
Unofficial telephone service at DOD installations; standard rates; CFR Part removed, 6273
Veterans:
Educational assistance test program; increase in rates payable, 44007
Procedural due process and educational assistance test program, 25045
Reservist education; Veterans' Benefits and Programs Improvement Act and Health-Care Authorization Act; implementation, 9627

PROPOSED RULES

Acquisition regulations:
Contract financing, 18800

Correction, 25446
Contractor internal accounting controls, 26645, 32159
Contractors; beginning and ending balances for government furnished material in work-in-process; reporting requirements; withdrawn, 40848
Hazard warning labels; supplement, 10405
Independent research and development costs; supplement, 10854
Correction, 19396
Miscellaneous amendments, 6056
Product quality deficiencies; withdrawn, 50693
Products and technology, U.S.; nonrecurring sales costs recoupment, 55250
Small business and small disadvantaged business concerns; pilot mentor-protege program, 20322
Uncompensated overtime; evaluation and identification, 21121, 30360
United Kingdom/United States reciprocal agreement; commercial exploitation levies, 52497
Archaeological resources, protection; uniform regulation, 46259
Civilian health and medical program of uniformed services (CHAMPUS):
Basic program; diagnostic or treatment procedures involving electronic transmission of data, 48134
Certified marriage and family therapists, 57498
Former spouses; medical benefits eligibility and Federal claims collection, 48135
Individual health providers; reimbursement, 14042
Inpatient psychiatric care; mandatory preadmission authorization program, 30360
Mammography screening and papanicolaou (Pap) tests; coverage, 41496
Mental health services—
Acute inpatient psychiatric care, etc., 30887
Physicians in teaching settings; coverage and reimbursement of services requirements, 64488
Program for handicapped, 26635
Supplemental health care program services for active duty members; payment method, 11715
Supplemental insurance plans, 26946
Commercial activities program procedures, 67024
Contracting:
Productivity enhancing capital investment program, 10219
Products and technology, U.S.; nonrecurring sales costs recoupment, 55264
Educational agencies, local; assistance criteria and procedures, 12493
Federal Acquisition Regulation (FAR):
Advance agreements, total cost composition, and unallowable costs accounting, 43739
Construction contracting, 3954
Contract air fares, 33822
Contract award-sealed bidding-construction, 29539
Contractor acquisition of ADPE, 20507
Contractor ownership changes; notification, 23762
Contractor versus government performance, 29556
Contractors—
Novation and change-of-name agreements, 9832
General Accounting Office protest costs, 28652
Correction, 33892
Hazardous warning labels, 58296
Helium procurement, 21532
Higher learning institutions and other nonprofit organizations; audits, 33330
Independent research and development and bid and proposal costs, 40714
Lease with option to purchase, 37404
Make or buy decisions, 33826
Multiyear contracting, 20507
Performance and payment bonds, 31278
Ports and air terminals shipments, 20573
Precontract costs, 14302
Preproduction startup costs, 20506
Regulatory agenda, 18208, 54252
Research and development contracting, 64922
Returnable cylinders and other containers, 14298
Correction, 16359
Specifications, standards, and other purchase descriptions, 31844
Subcontract pricing, 57182
Technical data rights, 1159
Temporary services coverage, 1076
Thresholds, 9832
Utility services acquisition, 23982
Voluntary refunds from contractors, 40716
Foreign intelligence facilities in U.S.; security protective force, 30365
Freedom of Information Act; implementation: Inspector General Office, 37873
Government-furnished equipment or materiel and services; sale to U.S. companies, 59236
Healthcare services, reasonable costs; collection from third party payers, 66381
Personnel:
Military personnel, active duty and Reserve component; HIV-1/AIDS policy; withdrawn, 23043
Privacy Act; implementation, 401, 9314, 18556, 46137
Records:
Freedom of Information Act; implementation—
National Security Agency/Central Security Service, 1375
Regulatory agenda, 17174, 53188
Security:
Defense industrial personnel security clearance program, 10215, 12695
Pentagon reservation, 33218
Personnel security program, 26634
Unclassified controlled nuclear information, 28845
Veterans:
Educational assistance test program; increase in rates payable, 1506
Reservists education; Veterans' Benefits Programs Improvement Act and Montgomery GI Bill, 26951
VEAP; implementation, 46140
Veterans Education and Employment Amendments of 1989 and VEAP; implementation, 23823

NOTICES

Acquisition laws:
Contract administration statutes; review, 56635
Contract formation statutes; review, 56636
Intellectual property statutes; review, 56636
Other acquisition statutes; review, 56636
Socio-economic statutes; review, 56636
Standards of conduct statutes; review, 56637
Acquisition laws, streamlining and codifying, 61408
Agency information collection activities under OMB review, 74, 420, 844, 845, 1381, 4050, 4792, 6624, 9347, 10240, 12894, 13631, 22405, 23051, 23685, 25413, 25414, 26396, 26658, 26998, 27248, 28143, 28872, 30740, 30741, 31907–31909, 33266, 33746, 33910, 34189, 37900, 40874, 40875, 41337, 46413, 47069, 47070, 49750, 49884, 50569, 52538, 55289, 55895, 56988, 58684, 59931, 61236, 63717, 64288, 66021, 66853, 67602
Base closures and realignments; recommendation, 15184
Civilian health and medical program of uniformed services (CHAMPUS):
DRG-based payment system—
Revised weights, thresholds, and per diem rates, 1382, 55895, 63718
Mental health per diem rates; 1992 FY, 55909
New Orleans demonstration program, 56200
Committees; establishment, renewal, termination, etc.:
Consolidation and Conversion of Defense Research and Development Laboratories Advisory Commission, 5985
Defense Base Closure and Realignment Commission, 12712
Defense Environmental Response Task Force, 23054
Navy Exchange System Advisory Committee, 56637
Courts-Martial Manual; amendments, 33746
Defense Environmental Response Task Force; opportunity to comment, 33910
DOD directives; availability:
Acquisition guidelines, 15592
DOD directives system annual index:
Change 1, availability, 25414
Change 2 availability, 42986
Change 3; availability, 58685
Environmental statements; availability, etc.:
Comprehensive theater missile defense, production capability research and development activities, 56634
Lightweight ExoAtmospheric Projectile (LEAP) test program, 36778
Pacific Missile Range Facility, Kauai, HI; strategic target systems boosters launch, 59248
Pentagon Reservation master plan, 56988
ZEST flight test experiments, 37346
Federal Acquisition Regulation (FAR):
Agency information collection activities under OMB review, 9690, 18807, 21474, 22159, 23763, 24178, 24791, 31391, 31392, 33272, 33910, 36141, 37689, 37690, 41123, 56987
Compact disc-read only memory (CD-ROM) availability, 41746
Compact disk-read only memory (CD-ROM); availability, 67138
Electronic medium (CD-ROM) edition, 28744
Federal Information Resources Management Regulation (FIRMR):
Compact disc-read only memory (CD-ROM) availability, 41746
Foreign assistance determinations:
Colombia, 35851

Mexico, 9348
Paraguay, 25071, 26799
Foreign operations:
Excess landing craft utilities; transfer to—
Colombia, 66021
Excess meals ready to eat transfer to—
Colombia, 66021
Peru, 66021
Freedom of Information Act (FOIA); implementation:
Defense Base Closure and Realignment Commission, 30906
HYDROLANT and HYDROPAC navigational warning transmissions; discontinuance, 12894
Information processing standards, Federal:
Waiver requests—
Data encryption standard, etc., 8323
Medical and dental reimbursement rates; 1992 FY, 51376
Meetings:
Ada Board, 3453, 24177, 58230
Base Closure and Realignment Commission, 51376
Chlorofluorocarbons (CFCs) Advisory Committee, 15073
Consolidation and Conversion of Defense Research and Development Laboratories Advisory Commission, 26799, 28143, 46160
Defense Base Closure and Realignment Commission, 14695, 15864, 18575, 19352, 20196, 21664, 23876, 25673, 27248, 27735, 28872
Defense Corporate Information Management Executive Level Group, 19837
Defense Environmental Response Task Force, 25071, 30739, 43910
Defense Information School Board of Visitors, 41337
Defense Language Institute Board of Visitors, 24374
Defense Policy Board Advisory Committee, 10240, 14348, 24374, 27502, 29637, 46414, 65888
Defense Policy Board Advisory Committee task forces, 33422, 46414, 48168, 67289
Defense Policy Board task forces, 12369, 35852
Defense Policy Board/Science Board task forces, 50570
Defense Research and Development Laboratories Consolidation and Conversion Advisory Commission, 10240, 15073, 21665, 33266, 37205, 40875
Defense Systems Management College Board of Visitors, 9941, 58561
Dependents' Education Advisory Council, 28872, 66619
DIA Advisory Board, 1988, 14091, 14348, 15592, 22407, 26999, 27248, 36054, 40875, 41530, 52539, 55121, 59248
DIA Defense Intelligence College Board of Visitors, 12712, 52539, 61236
Education Benefits Board of Actuaries, 28873
Education of Handicapped Dependents National Advisory Panel, 57632
Electron Devices Advisory Group, 421, 1989, 8323, 14695, 18575, 18576, 19837, 24177, 24791, 27949, 37205, 47190, 47191, 55289, 55527, 58561, 63718, 67602, 67603
Joint Defense Policy Board/Science Board task forces, 63502
Military Personnel Testing Advisory Committee, 1989, 15073, 29637, 50710
National Defense University Board of Visitors, 16075, 58561
Nuclear Failsafe and Risk Reduction Advisory Committee, 14349
Retirement Board of Actuaries, 28873
Science Board, 9200, 12369, 26658, 56063
Science Board task forces, 74, 846, 1989, 7346, 9200, 12369, 12894, 12895, 14349, 16075, 21134, 22706, 24178, 24374, 26658, 27503, 29637, 33266, 33422, 35852, 37205, 38126, 50711, 51377, 52539, 55289, 56988, 57620, 58230, 60980, 64768, 65245, 66853, 67603
Scientific Advisory Group, 9200, 41337
Special Operations Policy Advisory Group, 4050, 9348, 14349, 21473, 25414, 29233, 43747, 50316, 57620, 65726
Strategic Defense Initiative Advisory Committee, 11206, 25414, 46160, 67289
Streamlining and Codifying Acquisition Laws Advisory Panel, 40604, 46602, 55910, 61237
U.S. Court of Military Appeals Code Committee, 58685
U.S. Military Academy, Board of Visitors, 5986
Wage Committee, 8987, 15073, 25071, 29638, 37530, 37901, 46161, 50863, 55909, 65726
Women in Services Advisory Committee, 12712, 23685, 37901, 46161, 52539, 67289
Mentor-protege pilot program; implementation, 20318
Military Appeals Court; practice and procedure rules, proposed changes, 10240
Military installations inside U.S.; selection criteria for closure and realignment, 6374
National Security Agency secrecy/nondisclosure agreements; employee rights and obligations clarification, 47070, 50317
Organization, functions, and authority delegations:
Assistant Secretary of Defense (Command, Control, Communication, and Intelligence); Federal information processing standards waiver authority, 14348
Privacy Act:
Systems of records, 4603, 7016, 9200, 9348, 9349, 10545, 16076, 31392, 32181, 46171, 52016, 57620, 61409
Recoupment of nonrecurring cost on sales of U.S. products and technology; DOD directive availability, 1990
Senior Executive Service:
Defense Contract Audit Agency Performance Review Board; membership, 31396
Defense Finance and Accounting Service Performance Review Board; membership, 31395
Performance Review Board; membership, 28143, 30739
Small disadvantaged business pilot mentor-protege program, 37958
Tort claims settlement, 8324, 10546
Travel per diem rates, civilian personnel; changes, 518, 2507, 28745, 33017, 58562, 64768

Defense Information Systems Agency

NOTICES
Video teleconferencing, interoperability and performance standard; military standard availability, 36141

Defense Intelligence Agency

RULES
Freedom of Information Act; implementation, 55087
NOTICES
Privacy Act:
Systems of records, 56063
Senior Executive Service:
Performance Review Committee; membership, 28873

Defense Investigative Service

NOTICES
Privacy Act:
Systems of records, 12716, 46163

Defense Logistics Agency

RULES
Freedom of Information Act; implementation, 65423
PROPOSED RULES
Acquisition regulations:
Contracts—
Statistical Process Control (SPC), 66008
NOTICES
Cooperative agreements; revised procedures, 66854
Meetings:
Clothing and Textiles Board, 2508, 4609, 13458, 24178, 26659, 37691
Privacy Act:
Computer matching programs, 7347, 10241, 14091, 14349, 15074, 47940–47943, 64775, 65727
Computer matching systems, 60981, 60983
Systems of records, 5806, 8987, 11207, 19838, 35852, 52017, 55910, 56065, 65245
Senior Executive Service:
Performance Review Board; membership, 21473

Defense Mapping Agency

NOTICES
Senior Executive Service:
Performance Review Board; membership, 27957

Defense Nuclear Agency

NOTICES
Senior Executive Service:
Performance Review Board; membership, 49754

Defense Nuclear Facilities Safety Board

RULES
Freedom of Information Act; implementation, 21259
Fee schedule, 21590
Government in Sunshine Act; implementation, 9605
Correction, 13211, 56116
Privacy Act; implementation, 47144
PROPOSED RULES
Freedom of Information Act; implementation, 9902
Fee schedule, 11114
Privacy Act; implementation, 38089

NOTICES
Conflict of interests; adoption of OPM regulation, 13637
Conflicts of interest, resolution:
AMPARO Corp., 7690
Paul C. Rizzo Associates, Inc., 7691
Meetings; Sunshine Act, 913, 1553, 2584, 12581, 25444, 26190, 37760, 47114, 47994, 51444, 58731, 65109
Privacy Act:
Systems of records, 37203, 46172
Recommendations:
Energy Department defense nuclear facilities; radiation protection for workers and general public, 67066
Energy Department defense nuclear safety standards program strengthening, 10546
Rocky Flats Plant, CO—
Operational readiness review, 50711
Savannah River site, SC—
K reactor restart; safety issues closure, 13637
K-reactor operation; power limits, 67068
Waste Isolation Pilot Plant; comprehensive readiness review prior to initiation of test phase, 19988

Delaware River Basin Commission

RULES
Comprehensive plan, water code; and administrative manual, practice and procedure rules; amendments:
Water and wastewater transfers, 30500
Correction, 37954

PROPOSED RULES
Comprehensive plan, water code; and administrative manual, practice and procedure rules; amendments:
Water and wastewater transfers, 15850

NOTICES
Comprehensive plan and water code; amendments, 21475, 24795, 26397, 29474, 56066
Hearings, 689, 5808, 11732, 15604, 22408, 27001, 37348, 47462, 52259, 58685, 63729
Project review filing fee schedule, 10862
Project review filing fee schedule, 20198

Drug Enforcement Administration

RULES
Administrative functions, practices, and procedures:
Seizure, forfeiture, and disposition of property; conforming amendments, 8685
Chemical Diversion and Trafficking Act of 1988; implementation:
Chemicals and thresholds; list additions, 48732
Listed chemicals and certain machines; reporting and recordkeeping requirements, 8277
Precursor and essential chemicals; imports and exports, 55076
Chemical exports from U.S. to Panama; policy statements, 19269
Manufacturers, distributors, and dispensers of controlled substances; registration, etc.:
Detoxification; definition, 36726
Persons convicted of felonies relating to controlled substances or who surrendered registration after controlled substance investigation; employment prohibition, 36727
Prescriptions:
Long term care facility and terminally ill patients; Schedule II prescription issuance requirements, 25025
Schedules of controlled substances:
Anabolic steroid products, 5753, 42935
Labeling and packaging requirements, 42231
Exempt chemical preparations, 9132
Glutethimide, 11930, 13854
Propylhexedrine, 61372

PROPOSED RULES
Chemical Diversion and Trafficking Act of 1988; implementation:
Hydrochloric and sulfuric acids; listed essential chemicals; records, reports, and exports, 64582
Listed chemicals and certain machines; reporting and recordkeeping requirements, 23037, 27471
Precursor and essential chemicals; imports and exports, 27472
Manufacturers, distributors, and dispensers of controlled substances; registration, etc.:
Affiliated practitioners; definition and exemption, 4181
Correction, 6423
Detoxification; definition, 3987
Persons convicted of felonies relating to controlled substances or who surrendered registration after controlled substance investigation; employment prohibition, 4182
Schedules of controlled substances:
Anabolic steroid products, 10845

NOTICES
Schedules of controlled substances; production quotas:
Schedules I and II—
1991 aggregate, 3842, 41867, 55141
1991 proposed aggregate, 27540, 31999, 37722
1992 aggregate, 61052
1992 proposed aggregate, 37723
Applications, hearings, determinations, etc.:
Abbott Laboratories, 51403, 52075
Applied Science Labs, 52075
Arenol Chemical Corp., 2775, 10926, 31423, 32446, 48581, 51403
Avakian, Edward V., Jr., Ph.D., 4077
Baldoni, John E., D.D.S., 4079
Beals, Norman King, Jr., M.D., 64807
Behymer, Kenneth, M.D., 37233, 55972
Bell Apothecary, 28924
Bloomfield Professional Center Pharmacy, 6036
Bluestone Drug Store, 16114
Celgene Corp., 10926, 24093
CIBA-GEIGY Corp., 52075, 61052
Curtwright, Lewis K., D.O., 26162
DeLee, Sol T., M.D., 12037
DePietro's Pharmacy, 31675
Dobson Drug Co., Inc., 46445
D-Tek Enterprises, 28926
DuPont Pharmaceuticals, 2775, 12388
Eli Lilly Industries, Inc., 15382, 28574, 57533
Elmariah, Ahmed M., M.D., 10284
Farone Drugs, 24093
Flanigan, John T., D.D.S., 30402
Footerman, Harold, M.D., 58400
Ganes Chemicals, Inc., 28175, 29713, 51403
Gittleman, Irwin, R.Ph., et al., 4079
Hampton Pharmacy, 12260
Hoffmann-LaRoche, Inc., 2775
Houba, Inc., 24096, 55337
Janssen, Inc., 31423, 48581
Johnson Matthey, Inc., 24096, 48582
K-9 Drug Detection Services of Florida, Inc., 5238
Kennedy, Joseph H., III, M.D., 28927
Killough, Larry R., M.D., 7879
Knight Seed Co., Inc., 61053
Knoll Pharmaceuticals, 15382, 28176
Krebsbach, Robert, M.D., 27541
Lanham, Richard J., M.D., 13489
Mallinckrodt Specialty Chemicals Co., 15383, 28175, 29713, 58708
Max's Distributors Corp., 34217
McMahon, Joseph A., M.D., 12388
MD Pharmaceutical, Inc., 15383, 28574
Miller, Lloyd L., M.D., 10285
Minn-Dak Growers Ltd., 15383, 28574
Nalls, Douglas E., M.D., 46014
Noell, John S., M.D., 12038
Norac Co., Inc., 1824, 10926
Noramco of Delaware, Inc., 16346, 18838, 24096, 29713
North Pacific Trading Co., 57533
Olefsky, Alan H., M.D., 10285
Orpharm, Inc., 57533
Penick Corp., 3118, 25698, 31424, 51403
Radian Corp., 31424, 32446, 48582, 51404
Reid's Pharmacy III, 13490, 64807
Research Biochemicals, Inc., 32446
Roberts Laboratories, Inc., 31425, 48582
Rodriguez, Vincent J., M.D., 30403
Salanga, Mely, M.D., 64808
Schnitzer, Michael J., M.D., 5239, 67331
Sigma Chemical Co., 28176, 61053
Smithkline Beecham Chemicals, 28176, 58708
Sripinyo, Veera, M.D., 64809
Stanford Seed Co., 1027, 10926, 56665
Steinberg, Martin, M.D., 46012
Stepan Chemical Co., 24096, 24097, 29713, 48582
Sterling Drug, Inc., 15384, 28574
Sterling Organics, 56665
Stockard, Rex, Jr., MD, 58708
Sundry, Vincent A., D.O., 34218
Super-Rite Drugs, 46014
Tapia, Eugene, M.D., 26837
Tombo, Jose M., M.D., 5239
UpJohn Co., 1824, 15384, 24097
Val's Pharmacy, 16117
Warner-Lambert Co., 32447, 48582
Weston, Ranzy, Sr., M.D., 65746
Wildlife Laboratories, Inc., 52075
Winn's Pharmacy, 3118, 52559
Witek, Robert F., D.D.S., 48582
Worley, Wyeth Hardy, D.D.S., 4080
Wuchinich, Jane W., M.D., 4081

Economic Analysis Bureau

RULES
International services surveys:
Foreign direct investments in United States—
BE-20; benchmark survey of selected services transactions with unaffiliated foreign persons; reporting requirements, 60916

PROPOSED RULES
International services surveys:

Foreign direct investments in United States—
BE-20; benchmark survey of selected services transactions with unaffiliated foreign persons; reporting requirements, 37170

Economic Development Administration

RULES
Designation of areas on basis of per capita employment, 22109
Economic development and adjustment assistance grants; designation of eligible areas:
Designation requirements, supplemental grant rates, etc., 2425
Financial assistance general requirements:
Hazardous substances; Federal, State, and local environmental laws, 2427
Nonrelocation, 2426
Public works and development facilities programs:
Designation requirements, supplemental grant rates, etc., 2425
Grant projects; cost variance, 55447
Special economic development adjustment assistance grants:
Revolving loan funds, 2425

NOTICES
Senior Executive Service:
Performance Review Board; membership, 42593
Trade adjustment assistance eligibility determination petitions:
Accede Mold & Tool Co., Inc., et al., 55658
Becker Manufacturing Co., Inc., et al., 31373
Bitrode Corp. et al., 67275
Gaylord Foundry Equipment, Inc., et al., 35849
Hamilton Specialities et al., 64238
Spec Steels Inc. et al., 46152
Thor Gasket, Inc., et al., 49741

Economic Regulatory Administration

NOTICES
Consent orders:
Eason Drilling Co. et al., 22708, 29640
Mt. Airy Refining Co. et al., 1804
Occidental Petroleum Corp., 21361

Economic Research Service

NOTICES
Committees; establishment, renewal, termination, etc.:
Cost of Production Review Board, 24171

Economics and Statistics Administration

NOTICES
CD-ROM readers; open and nonexclusive list of distributors, 63708
Meetings:
Designing the Year 2000 Census and Census-Related Activities for 2000-2009 Task Force Advisory Committee, 57316

Education Department

RULES
Audits of institutions of higher education and other nonprofit organizations, 1698
Correction, 4675
Effective dates announcement, 29435
Elementary and secondary education:
Areas affected by Federal activities, etc.—
Assistance for local educational agencies impact aid programs, 23172
Follow Through program, 14980
Intergovernmental review of agency programs and activities, 54686
Official seal and insignias:
AMERICA 2000 insignia; establishment and authorized uses, 65388
Postsecondary education:
Guaranteed student loan and PLUS programs—
Default reduction initiative, 48990, 64702
Pell grant program, 56912
Expected family contribution, calculation; special conditions, 1700
Student assistance general provisions—
Audits of institutions of higher education and other nonprofit organizations, 66494
Guaranteed student loan program eligibility; cohort default rates, 33332, 43701
Institutional eligibility monitoring and accountability, 36682
Verification reporting requirements, 61330
Protection of human subjects; Federal policy, 28003
Correction, 29756
Special education and rehabilitative services:
Children and youth with serious emotional disturbance program, 56456
Disabled youth transition services; State vocational rehabilitation and educational agencies, 66290
Education of individuals with disabilities; training personnel grants, 57198
Individuals with Disabilities Education Act; implementation; services for children with deaf-blindness program, 51582
National Institute on Disability and Rehabilitation Research—
Protection of human subjects, 28029
State vocational rehabilitation services, 33148
Technology-related assistance for individuals with disabilities; training and public awareness projects of national significance, 40194
Vocational and adult education:
Adult education for homeless program, 13522
Technology education demonstration program, 20308

PROPOSED RULES
Educational research and improvement:
Educational partnerships program, 59158
Elementary and secondary education:
Areas affected by Federal activities, etc.—
Assistance for local educational agencies impact aid programs, 46670
Eisenhower mathematics and science education; State grant program, 54650
Javits gifted and talented students education grant program, 51122
Postsecondary education:
Guaranteed student loan and PLUS programs—
Default reduction initiative, 43978
Institutional eligibility under Higher Education Act of 1965—
Student assistance general provisions, 63574
National science scholars program, 48400
Perkins loan, college work-study, and supplemental educational opportunity grant programs, 10742
Student assistance general provisions—
Guaranteed student loan program eligibility; cohort default rates, 22056
Noncitizen applicants immigration status; determination system, 19782
Technical amendments, 66496
Regulatory agenda, 17202, 53216
Special education and rehabilitative services:
Children and youth with serious emotional disturbance program, 27481
Disabled youth transition services; State vocational rehabilitation and educational agencies, 26856
Education of individuals with disabilities; training personnel grants, 27474
Handicapped children education program; assistance to States, 41266, 67420
Individuals with Disabilities Education Act; implementation; services for children with deaf-blindness program, 23344
State supported employment services program, 57778
State vocational and applied technology education programs and national discretionary programs of vocational education; activities and awards criteria, 51448
State vocational rehabilitation services program, 3382, 30620
Technology-related assistance for individuals with disabilities; training and public awareness projects of national significance, 23352
Vocational and adult education programs:
Miscellaneous amendments, 55542

NOTICES
Administrative Law Judges Office hearings:
Claim compromises—
California Rehabilitation Department, 42037
Iowa Education Department, 43004
Minnesota Education Department, 33026, 34243
Pennsylvania Education Department, 26398
Virginia Education Department, 13134
West Virginia Education Department, 33026
Agency information collection activities under OMB review, 520, 1993, 1994, 2757, 5197, 7838, 8324, 8334, 9203, 9691, 10863, 11408, 11409, 11988, 13132, 13800, 13801, 14351, 14697, 18576, 18808, 19101, 21144, 21145, 22409, 24060, 24374–24379, 25072, 25415, 25421, 26805, 27002, 27251, 28145, 28541, 28873, 29234, 29475, 29951, 30741, 31396, 33024, 33423, 34056, 36142, 37207, 37533, 38126, 40605, 41124, 41531, 42313, 46174, 47743, 49754, 49755, 50892, 52018, 52260, 54842, 56509, 56638, 58052, 58882, 58886, 61238, 64501, 65890
Committees; establishment, renewal, termination, etc.:
Laboratory Review Panel, 6380
National Assessment Governing Board, 41337, 59249
Testing in Chapter I Advisory Committee, 4272
Data acquisition activities involving educational agencies and institutions, 5986
Educational research and improvement:
Reading research planning agenda, 19842

Elementary and secondary education:
Foreign languages assistance program; critical foreign languages; interpretations and designations, 19645
Title I Chapter I requirements waiver; Republic of Palau, 55290
Grant applications competitions; field readers request, 47318
Grantback arrangements; award of funds:
Connecticut, 11409
Illinois, 30380
Louisiana, 47071
Grants and cooperative agreements; availability, etc.:
Adult education for homeless program, 13523
American Indians with handicaps; vocational rehabilitation service projects, 41180
Bilingual education and minority languages affairs—
Bilingual education; State educational agency program, 4911, 59931
Developmental bilingual education and special alternative instructional programs, 8626, 26862, 26863
Developmental bilingual education program, 425
Training development and improvement program, 33025, 56452
Transitional bilingual education and special alternative instructional programs, 5986, 6230
Vocational instructor training program, 21784
Bilingual education evaluation assistance centers, 30382
Centers for independent living program, 9204
Centers for international business education, 61308
Children and youth with disabilities funding priorities for certain programs, 51766
Children and youth with serious emotional disturbance program, 34136, 40434
Priorities and selection criteria, 28278
Children with deaf-blindness services program, 51590
Christa McAuliffe fellowship program, 30560
College facilities loan program, 999
Commercial drivers education program, 38274
Cooperative demonstration program—
Building trades, 5874, 5879
Correctional education, 57774
School-to-work, 64926
Deaf and hearing impaired; educational media research, production, distribution, and training program, 54706
Direct grant programs and fellowship programs, 2260, 2269, 47270
Disabled individuals, severely—
Supported employment services, community-based projects; special projects and demonstrations program, 48970
Vocational rehabilitation services, special projects and demonstrations program, 32476, 32477
Dislocated workers training demonstration centers program, 26566
Drug prevention programs in higher education-special focus program, 55665
Drug-free schools and communities counselor training program, 21018
Drug-free schools and communities program, 65890
Application preparation workshop, 33274
Education of individuals with disabilities program; training personnel, 26322, 67380
Education research and development centers program, 31014
Educational media research, production, distribution, and training program, 14808, 14810
Educational partnerships program, 10306
Educational progress national assessment program, 59250
Educational research and development centers program, 7290, 10346, 20199
Educational research program
Educational research program, 29382
Educational research dissemination, 27664
Field-initiated studies, 58373
Elementary and secondary education; Follow Through program, 14984
Emergency immigrant education program, 1524
Even Start program, 4390, 5987
Regional meeting, 65111
Experimental and innovative training program, 58053
Foreign language materials acquisition program, 6540
Fulbright-Hays—
Faculty research abroad and doctoral dissertation research abroad programs, 42035
Group projects abroad program, 37691, 41605
Fund for innovation in education—
Comprehensive school health education program, 65962
Innovation in education program, 11549, 12298
Technology education program, 6380
Graduate assistance in areas of national need program, 46700
Handicapped children's early education program, 18880, 18881
Handicapped education program—
Training personnel, 4792, 4906, 11898
Handicapped individuals, severely; vocational rehabilitation services, special project and demonstration program, 9814, 9819
Handicapped migratory agricultural and seasonal farmworker vocational rehabilitation service projects program, 9819
Handicapped special studies program, 18884, 18885
Indian education program—
Formula grants, 4051, 47745
Indian children planning, pilot, and demonstration projects and educational personnel development, 42722
Indian vocational education program, 24634
Individuals with disabilities education program—
Training personnel, 19896, 33344, 33682, 47296, 57205, 59251
Research program, 14432, 29096, 33818
Individuals with disabilities education research program, 43005, 66436
Individuals with severe disabilities; protection and advocacy of individual rights, 24122, 33272, 40698
Innovation in education program, 21058, 27652, 40424
Academies for school leaders and teachers, 27648
Innovative alcohol abuse education program; educators training programs, 3386, 4319, 27002, 27166
Institutional quality control project; participation deadline and selection criteria revision, 35790
International research and studies program, 41124
Law school clinical experience program; technical assistance workshop, 49756
Legal profession training for disadvantaged individuals, 10418, 11550
Library programs, 27156, 27786
Library Services and Construction Act library literacy program, 52260
Library services to Indian tribes and Hawaiian Natives program, 64288
Mathematics and science education national program, 14180, 14182
Migrant education coordination program for State educational agencies, 8610, 8613, 57558
Migratory agricultural and seasonal farmworkers with handicaps; vocational rehabilitation service projects program, 51962
Minority entities and underrepresented populations outreach services; discretionary programs participation, 25454, 40430
Minority institutions projects; education of individuals with disabilities; personnel training, 2106
Minority participation in graduate education program, grants to institutions to encourage, 46684
Minority science improvement program; institutional, design, cooperative, and special projects, 55493
National assessment of educational progress data reporting program, 27152, 50216
National diffusion network program; new State facilitator projects, 64777
National English literacy demonstration program for individuals of limited English proficiency, 58480
National Institute on Disability and Rehabilitation Research—
Americans with Disabilities Act; implementation, 23336, 30845, 40168
Communications accessibility; materials development project, 59250
Consolidated application package for certain programs; 1992-1993 FYs, 18280
Disabled individuals, technology-related assistance; innovation and demonstration projects of national significance program, 51885
Disabled individuals, technology-related assistance; training and public awareness projects, 30844, 51884
Innovation grants, rehabilitation research fellowships, and field initiated research, 36662
Rehabilitation research and training center program, 22282
Technology-related assistance for individuals with disabilities; State programs, 38300
National Science Scholars program, 23695

National workplace literacy program, 25578
Native Hawaiian special education program, 9204
Patricia Roberts Harris fellowship program, 7039, 41125
Patricia Roberts Harris fellowships program-graduate and professional study fellowships, 55665
Patricia Roberts Harris-public service education fellowship program, 6380
Pell grant program, 19898, 67376
Zero Pell grant index charts, 14428
Pell grant program, etc.—
Statutory and regulatory provisions waivers and modifications, 46974
Perkins loan program, etc.—
Electronic submission requirement, 2293
Fiscal operations report, etc., 41184
Need analysis certification procedures, etc., 41186
Need analysis systems; Congressional and family contribution schedule methodology, 21414
Postsecondary education—
College work-study-community service learning program, 28874
State student incentive program, 66620
Postsecondary education improvement fund—
Comprehensive program, 42036
Minority teacher training project priority, 23334, 32561, 40442
Projects with industry program, 41044
Rehabilitation counseling, 59164
Rehabilitation long-term training program, 13132, 47745, 59164
Rehabilitation short-term training program, 22064, 33911, 40188
Research in education of individuals with disabilities program, 21226, 21234
Robert C. Byrd honors scholarship program, 4154
Ronald E. McNair post-baccalaureate achievement program, 24383
School construction in areas affected by Federal activities program, 19989
School dropout demonstration assistance program, 4364, 4384, 5570, 10718
Schools and teaching improvement and reform fund—
Family-school partnership program, 65946
Schools and teachers program, 65958
Schools and teachers program; school-level projects, 65960
Schools and teaching improvement reform fund—
Schools and teachers program, 6774
Schools and teachers program; school level projects, 6774
Services for children with deaf-blindness program, 6381
Special programs staff and leadership personnel; training program, 27505
Special projects and demonstrations program; vocational rehabilitation services to individuals with severe disabilities, 14457
State educational agencies; desegregation of public education program, 34056, 38132
State vocational rehabilitation unit in-service training program, 13133, 59251
Strengthening institutions and endowment challenge grant programs, 36780, 38485
Strengthening institutions programs, 46770
Student financial aid programs; race, color, or national origin as factor, 24383, 28959
Student literacy corps program, 40880
Technology, educational media, and materials for individuals with disabilities program, 14814, 14821
Transition services for youth with disabilities under State systems, 7288
Tribally controlled postsecondary vocational institutions program, 21040
Undergraduate international studies and foreign language program, etc., 37691
Upward bound program, 64778
Math and science initiative, 9254, 37620
Technical assistance workshops, 55123
Upward Bound, talent search, and student support services programs, 9254
Veterans' education outreach program, 1000
Vocational rehabilitation service projects for American Indians with handicaps program, 9820
Vocational rehabilitation services to individuals with severe disabilities; special projects and demonstrations program, 47118
Women's educational equity program, 6626
Youth with disabilities program; secondary education and transitional services, 66295
Meetings:
Accreditation and Institutional Eligibility National Advisory Committee, 16077, 55123, 67290
Adult education delivery system, 2165
Education Indicators Special Study Panel, 12512
Education Intergovernmental Advisory Council, 8189, 21359
Education Standards and Testing National Council, 36781, 38132, 43911, 47463, 50319, 51377, 59251
Education Statistics Advisory Council, 5809, 10242, 20199, 33747, 57519
Educational Research and Improvement National Advisory Council, 23288, 46175, 46823, 66620
Elementary and Secondary Education Act of 1965; preschool programs and program improvement conferences, 14358
Fund for Improvement and Reform of Schools and Teaching Board, 2758, 27252, 43911
Historically Black Colleges and Universities, President's Board of Advisors, 16328, 27004, 41666, 61239
Indian Education National Advisory Council, 5686, 11411, 26398, 29639, 43005, 55291, 66861
Indian Nations at Risk Task Force, 2510, 23557
International Education Programs National Advisory Board, 9350
National Assessment Governing Board, 74, 1524, 3455, 3824, 7349, 14093, 14933, 19101, 20599, 21530, 26074, 32410, 34189, 50103, 51257, 57520, 57879, 64778, 65047, 67069, 67291
National assessment of educational progress; 1994-1996 assessments, 4609
National Literacy Act provisions, 54842
Postsecondary Education Improvement Fund National Board, 2759, 19354
President's Advisory Commission on Educational Excellence for Hispanic Americans, 56067
Rehabilitation training program, 11411, 14289
Student Financial Assistance Advisory Committee, 847, 42600, 61415
Vocational Education National Council, 4986, 5809, 14698, 29234
National Science Scholars program; final selection criteria, 20092
Nondiscrimination in federally-assisted programs; Title VI of Civil Rights Act of 1964; minority scholarships; proposed policy guidance, 64548
Nurse and public postsecondary education; recognition of accrediting agencies, and State agencies for approval, 11989, 46414
Organization, functions, and authority delegations:
Education Department; civil rights compliance duties, 18577
Postsecondary education:
Higher Education Act of 1965; common financial reporting form used to determine student need and eligibility; Federal data elements, 5298
National defense and Perkins (national direct) student loan programs; directory of designated low income schools, 29952, 58278
PLUS and supplemental loans for student programs; interest rates, 36054
Privacy Act:
Systems of records, 15866, 18808, 19646, 51885, 56991
Rehabilitation Act of 1973; rehabilitation training program, 20074
Senior Executive Service:
Performance Review Board; membership, 42037
Special education and rehabilitative services:
Blind vending facilities; arbitration panel decisions under Randolph-Sheppard Act, 40880
National Institute on Disability and Rehabilitation Research; long-range plan, input request, 21412
State educational agencies; revenue and expenditure reports and revisions (1990 FY) used in 1992 FY appropriated funds allocation calculations; data submission deadline, 18578
Texas equal educational opportunity plan for higher education; report availability, 21993

Employment and Training Administration

RULES

Aid to families with dependent children (AFDC):
Job opportunities and basic skills training program; program participant employment protection, 2634
Alien crewmembers for longshore activities in U.S. ports; attestations by employers, 24648
Correction, 29431
Alien permanent employment labor certification process:
Immigration Act of 1990; implementation, 54920
Aliens on H-1B visas in specialty occupations; labor condition applications and requirements for employers, 54720
Disaster unemployment assistance program, 22800
Immigration Act of 1990; implementation:
F-1 nonimmigrant students; off-campus work authorization; employer attestations, 56160

Organization, functions, and authority delegations:
Administrative Law Judges Office; address change, 54708

PROPOSED RULES

Alien crewmembers for longshore activities in U.S. ports; attestations by employers, 16031
Alien permanent employment labor certification process:
Immigration Act of 1990 ; implementations, 32244
Alien temporary employment labor certification process:
Immigration Act of 1990; implementation, 11705
Prevailing practice determinations, 5670
Aliens on H-1B visas temporarily employed in specialty occupations; labor condition applications and requirements for employers, 37175
Job Training Partnership Act:
Employment and training services for disadvantaged, 6999

NOTICES

Adjustment assistance:
3M Auld Co. et al., 30598, 46206
Abbott & Co. et al., 43043
ABCO Industries, Inc., 21176
ABCO Industries, Inc., et al., 12271
Abe Schrader Corp. et al., 14543
Academy Knitters et al., 7401
Accurate Bushing Co. et al., 31676
ACI-Standard et al., 4646
Acme Boot Co., Inc., et al., 42360
ACPC, Inc., et al., 47106
Addwest Mining, Inc., et al., 50138
Adonis Apparel, Inc., et al., 54587
Adronics/Elrob Mfg Corp. et al., 33765, 49821
ADT Security Systems et al., 24843
Aero-Motive et al., 57357
Aeroquip Corp., 36169
Aeroquip Corp. et al., 32447
AES Interconnects et al., 14124
Affiliated Industry of Shippensburg et al., 19691
AGFA Corp. et al., 67102
Air Baby, Inc., et al., 37724
Airfoil Textron et al., 9234
Airpax et al., 37927
Akerman, Inc., et al., 58091
Alba-Waldensian, Inc., et al., 64646
Albert Nipon-Leslie Fay Corp. et al., 9979
Alcan Rolled Products Co. et al., 27542
Alcoa Fujikura Ltd. et al., 16118
Allegheny Ludlum Steel Corp. et al., 44106, 46824
Allied Signal Bendix et al., 23300
Alpine Designs Corp. et al., 3268
Alta Timber Co. et al., 48583
Alumax Mill Products et al., 21688
Amber Well Completion Rentals et al., 37114
Amerada Hess Corp. et al., 66085
American Sign & Indicator Corp., 51404
American Standard, Inc., 3269, 46205
American Telephone & Telegraph Co., Inc., 26839
American Tree Co., Inc., et al., 2950
Amerimark et al., 64277
Andrea Sportswear et al., 8361
Ansell, Inc., et al., 40913
A.O. Smith Electrical Motors Division et al., 20240
ARA Auto Group et al., 1213
Armament Components Inc. et al., 6686
Armco Specialty Steel et al., 49907
Arrow Co., 61055
Asarco, 28929
AT&T Communications et al., 26437
AT&T Communications Products et al., 11279
AT&T Microelectronics et al., 23937
Atron/High Q, 31677
Auto Plaza of Poughkeepsie et al., 58709
Barclay Sportswear, Inc., 33765
Barko Hydraulics et al., 33943
Bellaire Tool Co., 58710
Beloit Corp., 51917
BI Industries, Inc., et al., 56242
Big Yank Corp. et al., 28575
Bill's Truck Town et al., 4854
Birnbaum & Englard Knitting Mills, Inc., 21176
Bridgestone Firestone & Rubber Co. et al., 13498
Brockway, Inc., 9235
Brunner & Lay, Inc., et al., 11578
Brunswick Display et al., 50948
B.T.H., Inc., et al., 65509
CAC Microcircuits, Inc., 34221
Calderon Belts & Bags, Inc., 11757
Carborundum Abrasives Co. et al., 34222
Central Sportswear, 20239
Checker Motors Co., L.P., 5425
Chicago Pneumatic Tool Co., 59299
Chrysler Corp., 59299
CNG Development Co., 32448
Cooper Industries, 3843
Cooper Industries et al., 36065
Cooper Industries, Inc., 34224
Craftco, Inc., 9235
Craig Plant Weyerhaeuser et al., 710
CRL Components, 23600
Crystal Brands Men's Sportswear Group, 58402
Cyclops Corp., 23938, 26839
Cytemp Specialty Steel Co., 4646
Cytemp Specialty Steel Division, 4647
Cytemp Specialty Steel Division et al., 1824
Damson Oil Corp., 13499, 55338
Davis Mud of Rockies, Inc., 43943
Dinner Bell Foods, Inc., et al., 28575
Donora Sportswear Co., 8362
Duncraft, Inc., 30598
Eagle Shirtmakers, 54587
Eastman Christensen, 9978
Eaton Corp., 9739
Electroloy Co. et al., 50949
Erico Fastening Systems, 37115
Excalibur Automobile Corp., 15384
Falconer Glass Industries, Inc., 56243
Farah Manufacturing Co., 43610
F-Dyne Electronics, Inc., 34224
Federal Mogul Corp., 30772, 43044
Fisher-Price, Inc., 27542
Fleck Inc., 448, 1214
Flowline Division, 65510
Forest Grove Lumber et al., 19884
Frame One Corp. of America, 56529
Gary Co., Inc., et al., 13499, 16119
GE Aerospace, 65103
General Automotive Specialty, 59299
General Automotive Specialty et al., 61055
General Electric Aerospace Division, 65104
General Electric Co., 58092
General Engines, Inc., et al., 24413
General Motors Corp., 50593
Georgia Pacific Corp., 40913
Gilbert & Bennett Manufacturing Co., 40914
Gloray Knitting Mills, Inc., et al., 27543, 28929
Golden Capital Distributors, Inc., 46206
Goss & Deleeuw Machine Co., 36169
Gray Envelope Manufacturing et al., 29717
Green Mountain Marble Co., 48584
Hanes Hosiery et al., 64647
Hansley Industries, Inc., 42360
Harvey Industries, Inc., 9978
Hawkins Oil & Gas, Inc., 29718
Hercules, Inc., 19692, 20239
Hewlett-Packard Co., 67103
Home Petroleum Corp., 43942
Hoover Co., 13499, 14391
Houston Electronics et al., 43609
Howell Industries, Inc., 12272
Humbolt National Graphics, 57665
International Drilling Fluids, 57666
International Shoe Machine Corp., 5707, 11280
Irwin Automotive/Takata, Inc., 27543, 28929
Jantzen, Inc., et al., 25699
Jerrold Communications General Instrument Corp., 47107
Johnson Controls, Inc., 48585
Jonbil, Inc., 30772
Joneco, Inc., 23938
Kentucky Agricultural Energy Corp. et al., 38468
Koh-I-Noor Rapidograph et al., 58711
Komatsu Dresser, Inc., 31677
Lee Co., 27543
Lee-Vic, 9236
Lewistown Specialty Yarns, Inc., 11280
Lexington Sportswear et al., 29501
Liberty Machine Co., Inc., 37928
Lightolier, Inc., 29718
Lone Star Industries, Inc., 14125
Manville Sales Corp., 23304
Marathon Oil Co., 13499
Marceau Sports, 49907
Mason Lumber Co., 4854
Master, Inc. of Hastings, et al., 23301
Maxwell House Coffee Co., 40914, 48585
Mecon Manufacturing, 26840
Megastar Apparel Group Distribution Center, 20239
Merrow Machine Co., 65510
Michael, Jonathan, 16119, 16120
Lastec, Inc., 16120
Microenergy, Inc., 37115
Midwest Foundry Co., 712
Midwest Waltham Abrasives Superior Hone, 61056, 65104
Mitel, Inc., 24844
Motion Control Industries, Inc., et al., 66086
Mutterperl Group Ltd., 12273
NCR Corp., 16120
NEC (New Energy Corp.), 11281
Nerco Oil & Gas, Inc., 49908, 51404
New Jersey Tanning Co., 29501
Nice Specialty Bearings, 57022
North Star Steel Pennsylvania, 32448
OPTO Generic Devices, Inc., 28576
Orval Kent Food Co., Inc., et al., 3269
Outokumpu American Brass, 66647
Owens-Brockway, Inc., 58092
Patty Precision Products Co. et al., 13500
Pennant Service Co., 56529
Pennsylvania Shipbuilding Co., 36170
Peterson Spring et al., 57666
Phelps Dodge Corp., 42361
Pioneer Industrial Products, 41376
Pratt & Whitney Co., Inc., et al., 37725

Proctor & Gamble Manufacturing Co., 54588, 57022, 57023
Ranco, Inc., et al., 7065
RC Industries et al., 67103
Revere Transducers, Inc., 36170
Rina Di Montella Manufacturing et al., 54588
Ringling Manufacturing Co., 4647
Rockwell International Corp., 34225, 55691, 66647
Rome Turney Radiator Co., 9980
Rubber Workers Club, Inc., et al., 23938
Russell Drilling Co., 44106
Russell-Newman, Inc., 33765
San Juan County Mining Venture, 56529
Santa Fe Minerals, Inc., 49908
Sara Lee Knitting Products, 46206, 46805
Scott Co., Inc., 5425
Serac, Inc., et al., 11281
SESA Fluorspar, Inc., 10575, 58122
Shakertown Corp., 4855
Shot Point Services, Inc., 21176, 28576
Simsco, Inc., et al., 56529
Sinclair Radio Laboratories, Inc., 56243
Skagit Manufacturing, 7067
Skillers of America et al., 9739
Sonoco Fibre Drum, Inc., 31678
Southern Triangle Oil Co., 10575, 20239
Speed Sew et al., 31678
Spinnerin Yarn Co., Inc., et al., 4647
St. Paul Sportswear, 20239
Storage Technology Corp., 21176, 37115
Sun Plywood, Inc., 23939, 28930
Sunshine Mining Co., 40914, 54589
Tektronix, Inc., 9236, 34222, 56530, 57358
Tektronix, Inc., et al., 26840, 42361
Telechron, Inc., et al., 55690
Teledyne Monarch Rubber, 11281
Teledyne Pittsburgh Tool Steel, 57667
Terry Colebrook, 67105
Tonka Corp. et al., 61262, 66087
Toshiba America Consumer Products, Inc., et al., 28576
Transco Exploration Partners et al., 3270
Tredegar Molded Products, 57667
Tric-Trac, Ltd, 36171
TXO Production Corp., 11579, 14391
Unibar Drilling Fluids, Inc., 36171, 37928
Union City Body Co., Inc., 46805
Union Metal Corp. et al., 49908
UNISYS, 11579
Vaagen Brothers Lumber Co. et al., 21689
Valley Vulcan Mold Co., 3843
Vancouver Extrusion Co., Inc., 48585
Vending Services, Inc., 37726
VTC Inc., 37929
Walbro Automotive et al., 16120, 23303
Walbro Corp., 30772
Weather Tamer, Inc., 33944
Weldotron Corp., 51918
Weldotron Corp. et al., 55339
Whirlpool Corp., 13501
Winter Wood Products, Inc., 5708
Wolf Bros., 33766
Wonderknit Scoreboard, 9980
Woodbridge Corp. et al., 14955
W.R. Case & Sons Cutlery Co., 9236, 50139
York International Corp. et al., 48586
Alien temporary employment labor certification process:
Agricultural and logging; adverse effect wage rates and meal charges, 7880
Agriculture; nonimmigrant Caribbean workers; application processing, 20477
Committees; establishment, renewal, termination, etc.:
Job Training Partnership Act Native American Programs Advisory Committee, 57023
Employment and training programs; selection and referral techniques:
General Aptitude Test Battery (GATB) use; policy decision, 65746
Environmental statements; availability, etc.:
San Jose Job Corps Center relocation, CA, 67105
Federal-State unemployment compensation program:
Extended benefit periods—
Alaska, 9980, 50139
Maine, 10929, 40914
Michigan, 13502, 29719
Puerto Rico, 6038, 26164, 65510
Rhode Island, 9981, 55692
Vermont, 14544, 34223
West Virginia, 21395, 34223
Federal Unemployment Tax Act—
Certifications relating to credits, 57023, 63982, 65931
Unemployment insurance program letters—
Federal unemployment insurance law interpretation, 29719, 54891, 61096
Grant and cooperative agreement awards:
Job Training Partnership Act—
Contact Center, Inc., 5022
Draketail Maritime, Ltd., 65511
Foundation for Advancements in Science and Education, 44106
National Association of Counties et al., 12273
Grants and cooperative agreements; availability, etc.:
Indian tribes; research, evaluation, pilot, and demonstration projects program (1991 FY), 26314
Job Training Partnership Act—
Contracting and implementation guidelines for coordination of grants and other programs, 296
Defense impacted workers, 51128
Dislocated workers employment and training assistance, 58402
Economic dislocation and worker adjustment assistance job creation demonstration project, 10576
Job Training Partnership Act:
Dislocated worker units; State designations; list, 36171, 65914
Indian and Native American programs—
National partnership program and national training demonstration program; qualified sources identification, 8362
Performance standards; 1991 and 1992 PYs, 766
Reporting revisions; 1991 and 1992 PYs, 5254
Summer youth employment and training programs; allocations, etc., 2984
Migrant and seasonal farmworker programs—
Performance standards (1991 and 1992 PYs), 19398
Reporting and recordkeeping requirements, 19399
State planning estimates and allocation formula, 13185
Preliminary planning estimates (1991 PY), 12389
Program capacity; options for strengthening the system, 5022
Targeted jobs tax credit program—
Lower living standard income level; economically disadvantaged, definition, 24097, 28226
Labor surplus areas classifications:
Annual list, 55339, 64687
Additions, 22888, 22889, 26841, 32593, 36173, 59962
Meetings:
Achieving Necessary Skills Commission, 8799, 19692, 44107, 57668
Apprenticeship Federal Committee, 30598, 54590
Dictionary of Occupational Titles Advisory Panel, 22184, 37727, 65511
Job Training Partnership Act Native American Programs' Advisory Committee, 20240, 61263
Job Training Partnership Act Presidential Awards Review Panel, 61056
Native American Programs' Advisory Committee, 2046
Work-Based Learning National Advisory Commission, 1826, 15385, 41376, 58252
Nonimmigrant aliens temporarily employed as registered nurses; attestations by facilities; list, 447, 1028, 1825, 2952, 3843, 5025, 7882, 8363, 12273, 12276, 14125, 16121, 16123, 19378, 20476, 22185, 27973, 33767, 37929, 47811, 52295, 58253, 65512
Trade adjustment for workers program:
General administration letters—
1988 amendments; operating instructions, 46331
Certifying officer designation, 32449
Filing and paying trade readjustment allowances and disaster unemployment assistance, 32449
Unemployment compensation:
Ex-servicemembers; remuneration schedule, 3270
General administration letters—
Ex-servicemembers, 67333
Wagner-Peyser Act funds:
Basic labor exchange activities; planning estimates and allotments (1991 PY), 19379
Preliminary planning estimates (1991 PY), 12389
Public employment security activities; quarterly reporting requirements, 57668

Employment Policy, National Commission

See National Commission for Employment Policy

Employment Standards Administration

See also Wage and Hour Division

RULES

Organization, functions, and authority delegations:
Administrative Law Judges Office; address change, 54708

NOTICES

Minimum wages for Federal and federally-assisted construction; general wage determination decisions, 446, 1212, 2045, 2951, 4108, 5239, 6415, 8794, 8798, 9981, 11278, 12271, 13188, 14128, 14954, 16124, 20474, 21690, 23939, 24844, 26438, 28577, 29716, 31965, 33308, 34220, 37113, 37931, 40912, 41868, 43042, 44104, 46645, 47810,

49207, 50397, 51405, 52293, 55350, 56244, 57356, 58092, 58929, 61053, 63981, 65102, 66084, 67101

Endangered Species Committee

NOTICES

Administrative Law Judge order and rulings from prehearing conference, etc., 65890
Meetings, 57323
Oregon timber sales; application by Land Management Bureau, 48548, 54562
Oregon timber sales; appointment of administrative law judge and hearing and hearing-related matters, 57633

Energy Department

See also Alaska Power Administration; Bonneville Power Administration; Conservation and Renewable Energy Office; Economic Regulatory Administration; Energy Information Administration; Energy Research Office; Federal Energy Regulatory Commission; Hearings and Appeals Office, Energy Department; Southeastern Power Administration; Southwestern Power Administration; Western Area Power Administration

RULES

Acquisition regulations:
  Contracting activities; unique simplified offeror representation and certification procedures, 8145
  Miscellaneous amendments, 41962
  Nuclear hazards indemnity clauses, 57824
  Profit making and fee bearing management and operating contractors; fee schedule, 5064, 28099
    Correction, 38174
  Small Business Act section 8(a) contracting; procurements exemption from formal Source Evaluation Board procedures, 42946
  Waste, fraud, and abuse; management and operating contractors; management and quality control requirements, 65446
Clean Air Act amendments of 1990; electricity producing power plants; nonrecourse project-financed; definition, 55062
Protection of human subjects; Federal policy, 28003
  Correction, 29756
Special nuclear material, Category I quantities; personnel security access program, 10068
Standard contract for disposal of spent nuclear fuel and/or high-level radioactive waste, 67648
Strategic Petroleum Reserve, Protective Force Officers; limited arrest authority and use of force, 58491
Strategic Petroleum Reserve; trespassing, 1908, 45096
  Hearing cancelled, 9611

PROPOSED RULES

Acquisition regulations:
  Collective bargaining agreements, arbitration for protective services and management and operating contracts, 38096
  Management and operating contracts—
    Environmental protection, safety, and health requirements, 42584
    Facilities management, 43576
  Miscellaneous amendments, 6826
  Research opportunity announcement; solicitation procedures, 56621
  Small Business Act section 8(a) contracting; procurements exemption from formal Source Evaluation Board procedures, 21651
  Waste, fraud, and abuse; management and operating contractors; management and quality control requirements, 42588
Clean Air Act amendments of 1990; electricity producing power plants; nonrecourse project-financed; definition, 6319
Financial assistance:
  Miscellaneous amendments, 56944
Freedom of Information Act; implementation, 55036
Nuclear activities:
  Procedural rules, 64290
Nuclear safety management; contractor and subcontractor activities, 64316
Protective force personnel; security skills training and qualifications standards, 21631
Radiation protection for occupational workers, 64334
Regulatory agenda, 17222, 53234
Strategic Petroleum Reserve, Protective Force Officers; limited arrest authority and use of force, 36743
Substance abuse testing procedures; personnel security access program, 10075
Workplace substance abuse programs at DOE facilities, 30644
  Hearing, 35798

NOTICES

Agency information collection activities under OMB review, 33747
Atomic energy agreements; subsequent arrangements, 521, 4051, 12513, 13458, 13459, 26659, 28146, 28373, 34191, 48548, 48549, 52442, 55494, 58231, 60987
Committees; establishment, renewal, termination, etc.:
  National Coal Council, 63937
  National Petroleum Council, 63938
  Secretary of Energy Advisory Board Task Force on Energy Research Priorities, 43748
  Secretary of Energy Advisory Board task forces, 64247
Conflict of interests:
  Contract awards; potential organizational conflict of interest, 4051, 10243, 13459, 64502
  Divestiture requirements; supervisory employee waivers, 58886
  International Thermonuclear Experimental Reactor project; organizational mitigation plan, 64503
  Post-employment restriction waivers, 28542, 37089
Electricity export and import authorizations, permits, etc.:
  Central Power & Light Co., 65470
  Minnesota Power & Light Co., 47945
  Southern California Edison Co. et al., 848, 30907
Energy-related analytic epidemiologic health research by HHS; management and conduct; memorandum of understanding between DOE and HHS, 9701
Environmental restoration and waste management five-year plan (1993-1997 FYs):
  Site specific plans—
    Chicago Field Office, 46770
  Executive summary; availability, 43590
Environmental restoration; preliminary design report availability, 44078
Environmental statements; availability, etc.:
  Advanced fleet reactor prototype, Saratoga County, NY, 30741
  Arvah B. Hopkins Station, FL; air-blown integrated gasification combined cycle power plant—
    Construction and operation, 9691
    Public scoping meeting, 19354
  Feed Materials Production Center, OH, 34057, 64504
  Hawaii geothermal project, HI, 43585
  K, L, and P reactors, Savannah River Site, SC, 5584
  Kesselring Site, Saratoga County, NY; advanced fleet reactor prototype installation and operation, 49756
  New production reactor capacity; siting, construction, and operation, 16078
  Nuclear weapons complex reconfiguration, 5590, 8988, 11990, 16080, 30560, 60985
  Receipt and reprocessing of spent research reactor fuel (off-site fuels policy); adoption and implementation, 23696
  Rocky Flats Plant, CO, 10548
  Savannah River Plant, SC, et al.; radioisotope heat source fuel processing and fabrication, 34057
  Spent research reactor fuel, receipt and reprocessing (off-site fuels policy); adoption and implementation, 28681
  Strategic Petroleum Reserve expansion, Texas and Louisiana coast, 20417
  Superconducting super collider, 5198
  Union Carbide Corp. uranium mill site, Rifle; CO, 2166
  Wayne, NJ, 54563
Floodplain and wetlands protection environmental review determinations; availability, etc.:
  Fermi National Accelerator Laboratory, Batavia, IL, 26806
  Fernald, OH—
    Feed Materials Production Center; Storm water runoff, 10419
    Radioactively contaminated groundwater, 27505
  Gunnison, CO; uranium mill tailings cleanup, 34190
  Hanford Site, Richland, WA, 16081, 29235, 63504, 65470
  Hazelwood and Berkeley, MO, 28750
  Kansas City Plant, MO, 52539
  Lawrence Livermore National Laboratory, CA, 849
  Lawrence Livermore National Laboratory et al., CA, 37349
  Oak Ridge Reservation, TN, 6627, 21152, 57069
  Rocky Flats Plantsite, CO, 41834
  Yucca Mountain, NV, 49765
Grant and cooperative agreement awards:
  Act Laboratories, Inc., 32563
  Adams County School District No. 50, 30561
  Adams, Dr. D. Carlos, 46176
  Advanced Cooling Technology (ACT), Inc., 32563
  Alliance to Save Energy, 46177
  American Council for an Energy-Efficient Economy, 47191
  American Nuclear Society Student Conference, 13460

American Petroleum Institute Production Department, 20200
American Society of Civil Engineers, 42038
American Solar Energy Society, 33275
Amoco Production Co., 21476
Anderson, J. Hilbert, 36781
Armco, Inc., 30561
Association for Commuter Transportation, 43587
Atlantic Council of United States, 21667
Babcock & Wilcox, 46602
Battelle Columbus Laboratories, 40314
Benton-Franklin Ventures, Inc., 11991
BP Research, 28876
Brackett Research, 19355
British Coal Corp., 37089
California Public Health Foundation, 48194
Center for Applied Research, 24178
Chung, Deborah D.L., Dr., 21477
Cintichem, Inc., 59252
Clemson University, 47463
Coalition of Northeastern Governors, 46177
Colorado Center for Environmental Management, 28542
Colorado Health Department, 66621
Colorado School of Mines, 32193
Columbia Basin College, 33027
Community College of Allegheny County, 24061
Computer Modelling Group, 16329
Confederated Tribes of Umatilla Indian Reservation, 8189
Cornell University, 14700
Dawnbreaker, 9204
Dinh, Khanh, 19355
Dolan, James J., 19355
Donlee Technologies, Inc., 13461
Double M. Electric, 32563
D-Q University, 33027
Dravo Lime Co., 5200
Driver, W.B., 42038
Dysarz, Edward David, 35862
East-West Center, Resource Systems Institute, 43911
Electric Power Research Institute, 19102
Empire State Electric Energy Research Corp., 40606
Energy & Environmental Research Corp., 26659
Energy Child Development Center, Inc., 26807
Energy Concepts Co., 40606
Energy Education Services, Inc., 37208
Engineering Foundation, 8334
Georgia Tech Research Institute, 57521
Gilbert/Commonwealth, Inc., 55124
Gioello, Debbie, 19356
Great Lakes Governors Council, 46415
Guided Wave, Inc., 8751
Idaho Health and Welfare Department, 43912
Illinois Energy and Natural Resources Department, 32410
International Energy Agency, 18579
International Research Center for Energy and Economic Development, 14501
Interstate Oil and Gas Compact Commission, 41834
Interstate Oil Compact Commission, 24061
Iowa et al., 36055
Iowa State University, 43912
Jackson State University, 33748
Jefferson Foundation, 42038
League of Women Voters Education Fund, 64590
Lehigh University, 41338
Letco International, 22850
Louisiana Geological Survey, 41835
Louisiana Natural Resources Department, 43913
Medical University of South Carolina, 13134
Mississippi, 63504
Mobile Zone Designs, 26660
Morehouse College, 42600
National Academy of Public Administration, 29640
National Academy of Sciences, 29237, 29640, 43748
National Association of Homebuilders Research Center, 35863
National Fenestration Rating Council, 32410
National Food Processors Association, 43587, 50894
New England Research, Inc., 42039
New Mexico, 47191
North Carolina A&T State University, 46416
North Dakota State University, 26660
North Slope Borough, 22708
Nu-Bore Systems, 29238
Oregon Art Institute, 27004
Pennsylvania State University, 24062
Petroleum Industry Research Foundation, 35863
Power Engineering & Manufacturing, Ltd., 40607
Pulp and Paper Research Institute of Canada, 47072
Purdue Research Foundation, 47072, 49180, 58374
Reservoir Engineering Research Institute, 32411
Servo-Dynamics, Inc., 32564
South Carolina Energy Research & Development Center, 5200
South Carolina Health and Environmental Control Department, 43590
South Carolina State College Educational Foundation, 64590
Southern States Energy Board, 47073
Stanford University, 11211, 58122
State University of New York, 13461
Superior I.D. Tube Cleaners, Inc., 26661
Syracuse University, 38434
Underground Injection Practices Council, 7839
University City Science Center, 13135
University of—
  Cincinnati, 28543
  Florida et al., 849, 850
  Kansas, 36782
  Kentucky, 26399
  Maryland, 5407
  Michigan, 10550
  Missouri-Rolla, 35863
  Nevada, 49180
  Rochester, 63938
  Texas at El Paso, 46416
  Utah, 22708
  Vermont et al., 13461
  Virginia, 31125
  Washington, 15869
  Wisconsin, 4272
  Wyoming, 12513
Utilitip, Inc., 26661
Vanderbilt University, 32411
Virginia Polytechnic Institute and State University, 33913
Washington State Energy Office, 42314
Washington State Health Department, 30561
Welding Consultants, Inc., 29238
West Virginia University, 37692
West Virginia University Research Corp. et al., 46771
Workplace Health Fund, 55914
X-Form, Inc., 19842
Grants and cooperative agreements; availability, etc.:
  Advanced coal research program at colleges and universities, 249, 58685
  Class I oil program—
    Near-term and mid-term activities, 51202
  Clean coal technology program, 855
  Community college environmental education program, 50893
  Energy analysis and diagnostic center program, 46304
  Environmental restoration and waste management technologies; merit review system, 20602
  Idaho and Montana; teacher's skill enhancement program, 11550
  Industrial associates program, 14247
  Industrial waste carbon dioxide utilization, 40607
  Industrial waste reduction program, 49460
  Laser fusion research, 4053
  Molten carbonate fuel cells (MCFC) stack demonstration, 3824
  Nuclear waste monitored retrievable storage facility; feasibility studies for siting, 21360, 25674, 43006, 67604
  Research and development—
    Continuous fiber ceramic composite program, 5406
  Technology transfer initiative; industrial associates program, 55913
  Territorial assistance program, 12193
  University reactor instrumentation program, 850
  Upgrading residuum and heavy crude oils; research program solicitation, 57636
High-level radioactive waste geologic repository; licensing support system; computer system design documentation; availability, 14093
Inventions available for license, 5407, 61416, 63938
Isotopes, enriched stable; production and distribution; withdrawal petition by Isotec, Inc., 46609
Meetings:
  1992 Clean Coal Technology Solicitation, 47953, 51216
  Clean Air Compliance Technology Options Conference, 3824, 12725
  High Energy Physics Advisory Panel, 51384
  International Energy Agency Industry Advisory Board, 1383, 2510, 5809, 7840, 21477, 25072, 47192, 50713, 57522
  National Coal Council, 15346, 50718, 55916
  National Petroleum Council, 21675
  Nuclear Facility Safety Advisory Committee, 249, 7039, 11551, 21667, 26807, 30908, 51377
  Secretary of Energy Advisory Board, 75, 19102, 24384, 30562, 30743, 46602, 48194, 54566, 57324, 60986, 65894
  Secretary of Energy Advisory Board task forces, 65894
  United States Alternative Fuels Council, 4273, 21154, 46176
  U.S./U.S.S.R. Fossil Energy Workshop, 1805, 26816
  Verification of Fissile Material and Nuclear Warhead Controls Technical Advisory Committee, 23698
  Yucca Mountain engineered barrier system concepts workshop, 7693

National energy strategy report; availability, 7039
Natural gas exportation and importation:
Aectra Refining & Marketing, Inc., 63510
Alcan Aluminum Corp., 2922, 13822
Alenco Resources Inc., 59935
Allied Producers Gas Service Inc., 426, 8191
American Central Gas Companies, Inc., 9351, 23581
American Natural Gas Corp., 35865, 65249
B.C. Gas Inc., 22713, 37092
Bonus Gas Processors, Inc., 19102, 28394
Broad Street Oil & Gas Co., 521, 9352
Brooklyn Union Gas Co. et al., 64253, 67305
Brymore Energy Inc., 13639, 32207
Canadian Hydrocarbons Marketing (U.S.) Inc., 7840
CanadianOxy Marketing Inc., 522, 7840
CanStates Petroleum Marketing, 3828
CanWest Gas Supply U.S.A., Inc., 4289
Cascade Natural Gas Corp., 22009, 28875
Catamount Natural Gas, Inc., 1805, 11734
Centra Gas Manitoba, 36055
Chippewa Gas Corp., 19989
Cibola Corp., 35864, 46789
Clajon Marketing, L.P., 4989
Coenergy Ventures, Inc., 4990, 23702
Commonwealth Gas Co. et al., 57324
Conoco, Inc., 28543, 36804
Consolidated Edison Co. of New York, Inc., 9352, 22714
Consumers' Gas Co. Ltd., 2767, 13822
Continental Energy Marketing Ltd., 56641
DEKALB Energy Co., 18816, 26086
Delhi Gas Pipeline Corp., 48196, 59280
Encogen Four Partners L.P., 20604
Energy Marketing Exchange, Inc., 28875, 46789
Enmark Gas Corp., 56070, 63939
Enron Gas Liquids, Inc., 28544, 37350
Enron Gas Marketing, Inc., 55917, 61096, 67072
Enron Oil & Gas Marketing, Inc., 61240
Fina Natural Gas Co., 50116
Fuel Services Group, Inc., 5810
Fulton Cogeneration Associates, 13822
Goetz Energy Corp., 263
Grand Valley Gas Co., 32207, 46604
Hadson Gas System, Inc., 64781
Hadson Gas Systems, Inc., 5810, 20202, 48195
Husky Gas Marketing, Inc., 13823, 25684
Indeck Energy Services of Corinth, Inc., et al., 427, 13640
Inland Gas & Oil Corp., 20605, 31911
Interenergy Corp., 67306
JMC Fuel Services, Inc., 5811, 14701
Jonan Gas Marketing, Inc., 31397, 42610
Kimball/Trippe Energy Associates, 47957, 59281
Lockport Energy Associates, L.P., 46606
Maple Gas Corp., 56071, 67618
Marathon Oil Co., 61424
MASSPOWER, 59281
Michigan Consolidated Gas Co., 67307
MidCon Marketing Corp., 42728, 55918
Mobil Natural Gas Inc., 14094, 29646, 66630
Mock Resources, Inc., 5213, 13824
Montana Power Co., 5688, 36056, 55918
Natgas U.S. Inc., 19849
Natural Gas Clearinghouse, 44080, 56212
Natural Gas Pipeline Co. of America, 5812
Natural Gas Pipeline Co. of America et al., 12515
New England Power Co., 67308
Niagara Mohawk Power Corp., 66028
NMU Gas Purchasing Inc., 8348
North American Resources Co., 19647, 27254, 29959, 37092
Northern Natural Gas Co., 15872, 23581, 29959, 30382, 46178, 46789, 49473, 56072
Northern States Power Co., 66861
Northridge Petroleum Marketing U.S., Inc., 55918, 66861
Ocean State Power II, 49889, 65250
Orchard Gas Corp., 61001
Oryx Gas Marketing Limited Partnership, 56072
Pan National Gas Sales, Inc., 56073
Pan-Alberta Gas (U.S.), Inc., 30562
Panhandle Trading Co., 61002
Petro Source Corp., 67309
Phillips 66 Natural Gas Co. et al., 20423, 28756
Poco Petroleum Inc., 25425, 63939
Portland General Electric Co., 13466, 26663
Power City Partners, L.P., 12516, 24390
ProGas Ltd., 8754
Project Orange Associates, L.P., 14702, 21155
PSI Gas Marketing, Inc., 4991
Puget Sound Power & Light Co., 19850, 34202
Rochester Gas & Electric Corp., 12516, 23702
Salmon Resources Ltd., 59282
Seagull Marketing Services, Inc., 23583, 37093
Shell Gas Trading Co., 31398, 46790
Sierra Pacific Power Co., 50117
Southwest Gas Corp., 37211, 56213
Spot Market Corp., 8754, 24390
Sumas Energy, Inc., 428, 14934
Sun Operating Limited Partnership, 56074
Suncor Inc., 55919
Tarpon Gas Marketing Ltd., 45961, 58243, 67618
Tenaska Gas Co., 59283, 66863
Tenaska Marketing Ventures, 61003
Tennessee Gas Pipeline Co., 47958, 58901
Tenngasco Corp., 55921, 67072
TEX/CON Gas Marketing Co., 13824, 37212
Texaco Gas Marketing Inc., 18817, 29477, 42729, 56075, 58902
Thermal Exploration, Inc., 263
TranAm Energy, Inc., 44081, 59284
TransCanada PipeLines Ltd., 31399, 55922
Transco Energy Marketing Co., 524, 4991, 7693
Unigas Energy, Inc., 13467
Utrade Gas Co., 28756, 32241, 37350, 51716
Valero Industrial Gas, L.P., 41351, 55673
Venro Petroleum Corp., 25091, 35865
Vermont Gas Systems, Inc., 46604, 63511
Warroad, MN, 4991
Washington Natural Gas Co., 1183, 37212, 51384
Washington Water Power Co., 16331
Wes Cana Marketing (U.S.), Inc., 28545, 31689, 49890
Westar Marketing Co., 44082, 57883
Western Gas Marketing USA Ltd., 64781
Nuclear Non-Proliferation Act of 1978; procedures, 6701
Nuclear waste management:
Civilian radioactive waste management—Mission plan amendment; availability, 45958
Payments-equal-to-taxes provisions; interpretation and procedures, 42314
Nuclear weapons complex reconfiguration, 5595
Organization, functions, and authority delegations:
Assistant Secretary for Conservation and Renewable Energy; power marketing administration power and transmission rates, 41835
Environmental Restoration and Waste Management Office; resource allocation support system; intent to develop, 60986, 61416
Patent licenses; nonexclusive, exclusive, or partially exclusive:
James W. O'Neill & Co., 42039
NOXSO Corp., 21360
R&D Solutions, 16082
Powerplant and industrial fuel use; new electric powerplant coal capability; compliance certifications:
Binghamton Cogeneration Limited Partnership et al., 1995
Boston Thermal Cogeneration Corp., 66029
Cabot Power Corp., 27506
Camden Cogen L.P., 57522
Cogen Power Co., 31125
Cogen Technologies Baltimore Venture Limited Partnership's et al., 22010
East Syracuse Generating Co. L.P., 56519
Encogen Northwest L.P., 31126
Kamine/Besicorp Natural Dam L.P. et al., 58243
Los Angeles Department of Water and Power, CA, 14095
Magic Valley Cogeneration Partners Ltd. et al., 64512
March Point Cogeneration Co., 10880
Northeast Cogen Inc. et al., 13467
Northern Consolidated Power, Inc., 46427
Oildale Cogeneration Partners L.P., 36805
Oxbow Power Corp., 20606
Saguaro Power Co., 3828
Seneca Power Partners, L.P., 7840
Sumas Cogeneration Co., L.P., 65250
Presidential permit applications:
Comision Federal de Electricidad, 45962
El Paso Electric Co., 50570
Minnesota Power & Light Co., 47945
Northern States Power, 33423
Southern California Edison Co. et al., 848, 30907
Southwestern Public Service Co., 65476
Privacy Act:
Systems of records, 47945
Public Utility Regulatory Policies Act:
Gas and electric utilities covered in 1992; list, 66310
Radiological conditions, certification:
New York, 55292
Recommendations by Defense Nuclear Facilities Safety Board:
Defense nuclear safety standards program strengthening, 22860
Rocky Flats Plant, CO—
Operational readiness review; agency response, 8991, 64504
Savannah River site, SC; personnel training and qualifications; agency response, 5987
Waste Isolation Pilot Plant; comprehensive readiness review prior to initiation of test phase; agency response, 33914
Westinghouse Savannah River Co. reactor operations management plan; K-Reactor restart; agency response, 24062
Secretary of Energy Advisory Board task force; report availability, 54567

310-980 (4) - 92 - 2

Seismic reflection data from Southwest Washington near Mt. St. Helen and Mt. Rainer; availability, 49181
Senior Executive Service:
Performance Review Board; membership, 38132
Trespassing on Department property:
Pantex Plant, TX, 47746
Volatile organic carbon (VO destruction integrated demonstration; Savannah River site, GA, 14247

Energy Information Administration

NOTICES

Agency information collection activities under OMB review, 690, 2172, 4815, 4986, 5686, 7040, 8189, 11734, 19104, 22851, 25073, 26075, 33275, 36788, 37693, 37901, 41666, 42040, 43913, 46177, 49461, 49462, 49884, 50104, 50319, 50570, 58887, 61416, 63948, 65895
Forms; availability, etc.:
Annual nonutility power producer report, 23058
Coal program package, 27735
Commercial buildings energy consumption survey, 14502
Manufacturing energy consumption survey, 20200
Nuclear and uranium data program package, 15869
Nuclear fuel data, 24797
Oil and gas reserves surveys, 20420
Oxygenate producers, blenders, storers, and importers surveys, 13808
Oxygenate telephone report, monthly, 59252
Underground gas storage report, 1383
Meetings:
American Statistical Association Committee on Energy Statistics, 7691, 47748
Nonresidential transportation energy consumption data, 12514
Petroleum marketing publications; availability, 16082
Reporting and recordkeeping requirements, 51690

Energy Research Office

NOTICES

Committees; establishment, renewal, termination, etc.:
Fusion Energy Advisory Committee, 13639
Health and Environmental Research Advisory Committee, 61424
High Energy Physics Advisory Panel, 3456
Grants and cooperative agreements; availability, etc.:
Experimental program to stimulate competitive research, 2518, 9945
Merit review system; procedures, 10244
Pre-freshman enrichment program (PREP), 26815
Special research program—
Advanced externally-fired combined cycles for coal utilization research needs assessment, 63948
Aquatic effects of acidic deposition, 52023
Atmospheric radiation measurement program, 9945
Basic energy sciences, etc., 55496
Carbon dioxide capture, utilization, and disposal research needs assessment, 26661
Continental scientific drilling program, 52024
Energy biosciences, 61004
Federal high performance computing and communications program, 33028
Health effects research, 11734
Human genome program, 6842
Laser medical applications, 2766
Museum science education, 49887
Ocean margins program, 15870
Pre-service teacher enhancement program, 65732
Superconductivity (electric power generators and large motor applications), 65733
University research instrumentation program, 51214
Meetings:
Basic Energy Sciences Advisory Committee, 18815, 28876, 46178
Fusion Energy Advisory Committee, 42610, 43964, 46791, 47076
Health and Environmental Research Advisory Committee, 19357, 55305
High Energy Physics Advisory Panel, 11552, 13822, 23291

Engineers Corps

RULES

Danger zones and restricted areas:
Pensacola Bay, FL, 42527
Stapleton Naval Station, Staten Island, NY, 5300
Flood plain management services program; cost recovery fee schedule, 54712
Nationwide permit program, 59110
Nationwide permits; expiration, 51837
Navigation regulations:
Waterborne commerce statistics; reporting requirements consolidation, 13763
Water resource development projects; shoreline management fees at civil works projects, 29583, 49706, 61163
Correction, 65196

PROPOSED RULES

Danger zones and restricted areas:
San Pablo Bay, CA, 41500
St. Marys Falls canal and locks, MI, 13604
Flood control and agricultural water supply cost-sharing requirements; ability to pay provision, 27218
Flood plain management services program; cost recovery fee schedule, 25643
Nationwide permit program, 14598
Hearing, 14617
Nationwide permits; expiration, 48136
Navigation regulations:
St. Marys Falls Canal and Locks, MI; use, administration, and navigation, 59913
Wetlands:
Federal Manual for Identifying and Delineating Jurisdictional Wetlands; 1989 revisions, 40446, 51868, 65964

NOTICES

Committees; establishment, renewal, termination, etc.:
Inland Waterways Users Board, 37532
Environmental statements; availability, etc.:
Abiaca Creek Watershed, MS, 33910
Ashtabula Harbor, OH, 14696
Atlantic Coast of New York; beach erosion control project, 1059
Bel Marin Keys Unit V, Marin County, CA, 29472
Bolsa Chica, CA, 14931
Chesapeake, VA, 19987
Compton Creek and Shoal Harbor, NJ, 3454, 58051
Dallas County, TX, 22407
Delaware River Comprehensive Navigation Study, PA, 26999
Diked Historic Bayland, CA, 56989
Ewa Marina project, HI, 23556
Folsom Dam and Reservoir, CA, 33271
Fox River and Chain-O-Lakes, McHenry and Lake Counties, IL, 52257
Fox River Project, WS, 2507
Gaviota Marine Terminal, CA, 22849
Grundy Local Protection Plan, VA, 37206
Gulf Intracoastal waterways, Sargent Beach, TX, 15864
Hickahala-Senatoba Creeks, MS, 14696
Howard Hanson Dam and Reservoir, WA, 2911
Immigration and Naturalization Service Special Processing Center, AZ, 61237
Jackson, AL, 40313
Jackson et al., MS; flood protection plan, 59931
Jennings Randolph Lake, MD and WV; storage reallocation, 26073
Kissimmee River restoration project, FL, 19100
Lake Greeson et al., AR, 27250
Lake Oahe, Fort Yates, ND, 7038
Little Calumet River Flood Control Project, IN, 61238
Los Angeles County Drainage Area (LACDA) Review Study, CA, 45944
Los Angeles District, CA, 56638
Los Banos Creek, CA, 9201
Lower Snake River Project, WA, 21666
Lower Tonawanda Creek, NY, 14501
Maalaea Harbor, Maui, HI, 423
Manteo Bay project, Dare County, NC, 8188
Merced County Streams Project, CA, 846
Miami River, FL, 37532
New Hanover County, NC, 22406
Oakland Harbor, CA, 29473
Ohio River, IL and KY, 31911
Port Disney Project, Long Beach, CA, 31909
Port of Los Angeles and Long Beach, CA; deep-draft navigation feasibility study, 61412
Port of Seattle Container Terminal, WA, 50317
Portugues Dam and Reservoir, PR, 45945
Red River Waterway, LA, et al., 7346
Rio Anton Ruiz, PR, 11732
Rio Grande de Manati, PR, 11731
Russian River, CA, 56990
Saginaw River Navigation Project, MI, 9202
Santa Paula Creek, CA, 57633, 58373
Sault Ste. Marie, MI, 27250
Spotsylvania County, VA, 52257
Sturgeon Bay and Lake Michigan Ship Canal, WI; offloading facility construction and dredging, 55122
Upper Guadalupe River Flood Control Study, Santa Clara County, CA, 9689
Upper Mississippi River, MN, 10242
Windsor, Isle of Wight County, VA, 19987

Grants and cooperative agreements; availability, etc.:
Construction productivity advancement research program, 4606, 61410
Meetings:
Coastal Engineering Research Board, 8189, 20198, 51201
Environmental Advisory Board, 52258
Inland Waterways Users Board, 8751, 27251, 47939
Paint River, AK, fish ladder; permit decision, 36140
Regulatory guidance letters, 2408, 67604

Environmental Protection Agency

RULES

Acquisition regulations:
Administrative changes; correction, 6288
Advisory and assistance services use, 5957
Cost-reimbursement, term-form contracts; fees, 43710
Information resources management policies, 42235
Small purchase oral orders; limitation, 32518
Unauthorized commitments ratification; correction, 6288
Air pollutants, hazardous; national emission standards:
Asbestos, 1669, 46380
Benzene rule for coke by-product recovery plants, 47404
Phosphogypsum stacks; radon emissions, 23519
Polonium-210 emissions from elemental phosphorous plants, 65934
Radionuclides, 10514, 10523, 18735, 37158, 67537
Air pollution control; new motor vehicles and engines:
Gasoline volatility and urban bus particulate emissions standards, 64704
Light-duty vehicles and trucks; gaseous and particulate emissions, 25724
Air pollution; standards of performance for new stationary sources:
Municipal waste combustors, 5488
Emission guidelines, 5514
Municipal wastes combustion facilities; carbon monoxide continuous emission monitoring systems; performance testing, 5525
Petroleum refineries; sulfur dioxide or hydrogen sulfide monitoring, etc.; correction, 4176
Polychlorinated dibenzo-p-dioxins, polychlorinated dibenzofurans and hydrogen chloride; measurement methods, 5758
Reporting and recordkeeping requirements; correction, 20497
Volatile organic compound (VOC) emissions—
Polypropylene, polyethylene, polystyrene, and poly(ethylene terephthalate) manufacturing industry; correction, 9177, 12299
Air programs:
Gasoline volatility and urban bus particulate emissions standards, 64704
Initial PM-10 nonattainment areas; designations and classifications, 11101, 37654
Ozone monitoring season; State designations—
Indiana, 64482
Stratospheric ozone protection—
Chlorofluorocarbons and halons; production and consumption, 9518, 10660, 30873, 67368
Sulphur dioxide allowance system; auctions, direct sales, and independent power producers written guarantees, 65592
Air programs; approval and promulgation; State plans for designated facilities and pollutants:
Kansas et al., 56320
Air programs; fuel and fuel additives:
Gasoline and alcohol blends (1991 CY); volatility regulations, 20546, 37020
Gasoline retail outlets; unleaded gasoline requirement, 13767
Reformulated gasoline standards, 46119
Massachusetts and Pennsylvania, 57986
Substantially similar; definition, 5352
Air programs; State authority delegations:
California, 4944, 13589
Connecticut et al., 63875
Iowa, 50518
Nebraska, 29182
New Mexico, 8280, 55826
North Carolina, 67197
South Carolina, 13079
Tennessee, 59886, 65994, 67197
Air quality implementation plans:
Preparation, adoption, and submittal—
Condensible particulate emissions from stationary sources; measurement method, 65433
PM10 emissions from stationary sources; measurement methods, 6278
PM10, sulfur dioxide, and lead nonattainment and unclassifiable area designations, 16274, 23105
State implementation plan completeness criteria, 42216
Correction, 57288
Air quality implementation plans; approval and promulgation; various States:
Alabama, 32512
Alaska, 19284
Arizona, 3219, 5458, 50172
Arkansas, 20137
California, 2852, 15286, 41284
Colorado, 11672, 12849, 15499
Connecticut, 52205
Delaware, 13077
Florida, 11674, 51982
Illinois, 460, 24722, 33710, 33712, 58501
Iowa, 5757, 56158, 60924
Louisiana, 20137
Maryland, 14862, 23804
Massachusetts, 6567, 8130, 11675, 50659, 54789
Michigan, 28086, 52476
Missouri, 5652, 9172, 15500, 33714
Montana, 23808
Nebraska, 30335, 50515
New Hampshire, 27197, 40252, 64703
New Jersey, 12450, 50516
New Mexico, 9173, 20137, 32511, 38073, 57492
New York, 12452, 37475, 41463
North Carolina, 20140, 23227
North Dakota, 12848, 28322, 41391
Oklahoma, 3777, 5653, 33715, 37651
Oregon, 18515, 19288, 36006, 46555
Pennsylvania, 65441
Rhode Island, 49414, 50513
Tennessee, 10171, 45896
Texas, 40253, 46116
Utah, 29436
Vermont, 9175
Virginia, 56159
Washington, 14861, 24133
West Virginia, 18733
Wisconsin, 56467
Wyoming, 23810, 28589
Air quality planning purposes; designation of areas:
Attainment status for selected areas affected by ozone, carbon monoxide, particulate matter, and lead national ambient air quality standards, 56694
Georgia, 37285
Massachusetts, 63464
North Carolina, 66599
Oklahoma, 3777
Rhode Island, 43872
Texas, 37288, 46116
Drinking water:
National primary drinking water regulations—
Coliform bacteria; analytical techniques, 636
Lead and copper, 26460, 32112
Public water system supervision; State primary enforcement authority, 25046
Total coliforms, 1556, 61287
Unregulated contaminants monitoring and synthetic organic chemicals and inorganic chemicals, 3526
Volatile organic chemicals monitoring; aldicarb, etc., 30266
Safe Drinking Water Act; administrative enforcement regulations, 3752
State underground injection control programs—
Indiana, 41071
Fuel economy, motor vehicles:
Gas guzzler tax statement on fuel economy label, 55464
Grants, State and local assistance:
Audit requirements for nonprofit institutions of higher education, 7304
Clean Water Act; Indian tribes, 1492
Wastewater treatment works; construction, 47403
Hazardous waste:
Exports; correction, 43704
Identification and listing—
Boilers and industrial furnaces; burning of hazardous wastes, 7134, 32688, 42504, 43874
Exclusions, 14200, 19579, 19588, 41072, 41286, 41944, 58312, 66997, 67197
Hydrocarbon recovery operations; toxicity characteristics, 13406
Mineral processing; special wastes, 27300
Petroleum refinery primary and secondary oil/water/solids separation sludge, 21955
Secondary lead smelting; administrative stay, 19951
Strontium sulfide; technical correction, 7567
Toxicity characteristics; chlorofluorocarbon refrigerants, 5910

Toxicity characteristics; hydrocarbon recovery operations, 3978
Wood preserving operations and surface protection processes; drip pads management standards administrative stay, 27332, 30192
Land disposal facilities—
Ground-water monitoring wells, 66365
Land disposal restrictions—
Amenable and total cyanides, 12351
Electric arc furnace dust (K061), 41164
Third third wastes; correction, 3864
Miscellaneous preamble amendments, 643
Solid waste disposal facility criteria (landfills), 50978
State underground storage tank program approvals—
Georgia, 21603
New Hampshire, 16276, 28089
North Dakota, 51333
Treatment, storage, and disposal facilities—
Liability insurance coverage requirements, 47912
Liability insurance coverage requirements; correction, 30200
Volatile organics control air emission standards; process vents and equipment leaks; technical amendments, 19290
Underground storage tanks—
Corrective action orders; administrative hearings, 49376
Petroleum; financial responsibility requirements, 66369
Technical requirements, 24, 38342
Hazardous waste program authorizations:
Alabama, 60926
Arizona, 37290
Arkansas, 47153, 57593
Colorado, 21601
Georgia, 5656
Illinois, 13595
Indiana, 33717, 33866, 35831, 36010
Kentucky, 12454
Louisiana, 41958, 51762
Michigan, 18517, 19805
Minnesota, 28709
Mississippi, 13079, 29589, 32328
Nebraska, 21082
New York, 42944
North Carolina, 1929, 14474, 30336, 33206
North Dakota, 7305
Ohio, 14203, 28088
Oklahoma, 13411, 47675
South Dakota, 15503
Texas, 41626
Utah, 23648, 37291
National Environmental Policy Act:
Research and Development Office projects; environmental review procedures, 20541
Pesticides; tolerances in food, animal feeds, and raw agricultural commodities:
1-[[2-(2,4-Dichlorophenyl)-4-propyl-1,3-dioxolan-2-yl]methyl]-1H-1,2,4-triazole, 29900
2-(2-Chlorophenyl)methyl-4,4-dimethyl-3-isoxazolidinone, 21309
2-[1-(Ethoxyimino)butyl]-5-[2-(ethylthio)propyl]-3-hydroxy-2-cyclohexene-1-one, 1575, 11677
Aqueous extract of seaweed meal, 65002
Avermectin B1 and delta-8,9-isomer, 65003
Biologically processed animal waste material, 41464
Calcium arsenate, 13594
Calcium hypochlorite and chlorine gas, 21309
Chlordimeform, 51841
Chlorpyrifos, 41465
Clofentezine, 15501, 22333, 26911
Deltamethrin, 6986, 6989
Dichlorvos, 29182
Ethyl 3-methyl-4-(methylthio)phenyl (1-methylethyl) phosphoramidate, 28087
Fenoxaprop-ethyl, 42530
Gibberellins, 26913
Glyphosate, 26914
Imazethapyr, etc., 23520
Inorganic bromide, 19950
Isomate-C (pheromone dispensers), 23522
Isopropalin, 26915
Lambdacyhalothrin, 6987
Lead arsenate, 13593
Mercaptobenzothiazole, etc., 14471
Metalaxyl, 2440, 40258, 65002
Metsulfuron methyl, 40257
M-One Plus Bioinsecticide, 28325
MVP Bioinsecticide, 28326
Norflurazon, 63466
Oryzalin, 26915
Petition processing fees increase, 4946
Poly(vinylpyrrolidone/1-eicosene), etc., 32514
Procymidone, 19518
Quinclorac, 14472
Thiobencarb, 2439
Tolerance processing fees; CFR correction, 21955
Vinylpyrrolidone-vinyl acetate copolymer, 41465
Zinc phosphide, 63467
Protection of human subjects; Federal policy, 28003
Correction, 29756
Solid wastes:
Building insulation products containing recovered materials, lubricating oil containing re-refined oil, and retread tires; Federal procurement guidelines, 43702
Paper and paper products containing recovered materials; Federal procurement guidelines, 20548
Superfund program:
Miscellaneous preamble amendments, 643
National oil and hazardous substances contingency plan—
National priorities list update, 11938, 46121, 48438, 66601
Recategorizations, 5634
Revisions, 5598
Toxic chemical release reporting; community right-to-know—
Chromium (III) compounds; petition denied, 58859
Copper phthalocyanine pigments, 23650
Toxic substances:
Hazardous chemical reporting; emergency planning and community right-to-know programs—
Sunset provisions, 29183
Health and safety data reporting rule—
List additions, 42688, 49146
Preliminary assessment information rule—
List additions, 49146
Significant new uses—
Alkane polyol phosphate ester, 43877
Aromatic diamines, 12851
Chemical substances, 15784, 40204, 46728
Correction, 29902
Erionite fiber, 56470
Ethane, 2-chloro-1,1,1,2-tetrafluoro-, 47677
Halogenated pyridines, etc., 23766
Halogenated-N-(2-propenyl)-N-(substituted phenyl) acetamide, etc., 25986
Polymer of maleic anhydride, etc., 43877
Substituted bis(hydroxyalkane) polymer, etc., 19228
Substituted nitrile, 29903
Sulfurized alkylphenols, 23227
Testing consent agreements and test rules; test standards and schedules, modifications; review procedures, 23228
Testing consent orders—
4-Vinylcyclohexene, 47912
Mesityl oxide, 43878
Sodium cyanide, 65442
Water pollution control:
Clean Water Act—
Citizen suit requirements, 11513
Pollutant analysis; test procedures guidelines, 43702, 50758
National pollutant discharge elimination system—
Storm water discharges; group applications deadline, 12098
Storm water discharges; individual permit application deadline extension, 56548
Ocean dumping; site designations—
Atlantic Ocean offshore Charleston, SC, 9178
Chetco River, OR, 47410
Gulf of Mexico, 8133
Gulf of Mexico offshore Pascagoula, MS, 48106
Key West, FL, 20548
Palos Verdes, CA, 6569
San Diego, CA, 1112
State underground injection control program—
Incorporation by reference update, 9408, 14150
Texas, 24138
Water quality standards:
Indian reservations, 64876
Kentucky surface waters, 13592

PROPOSED RULES

Air pollutants, hazardous; national emission standards:
Benzene rule for coke by-product recovery plants, 13368
Benzene waste operations; stay of effectiveness, 64382
Early reductions of hazardous air pollutants; compliance extensions, 27338, 42305
Perchloroethylene emissions from dry cleaning facilities; hearing, 64217
Polonium-210 emissions from elemental phosphorus plants, 46252
Hearing, 41811
Radionuclides, 6339, 10523, 10524, 37196, 55432, 67561
Volatile hazardous air pollutants; equipment leaks, 9315
Air pollution control; new motor vehicles and

engines:
California nonroad engine and vehicle standards—
Hearing, 45866
Clean fuel fleet credit programs and transportation control measure exemptions, 50196
Hearing, 52013
Emission control system performance warranty and voluntary aftermarket part certification program; alternative test procedure, 3746, 20568
Fuel economy test procedures; alternative-fueled automobile CAFE incentives and fuel economy labeling requirements, 8856, 13301
Gasoline and methanol-fueled light-duty vehicles and trucks, and heavy-duty vehicles; evaporative emission regulations, 2480
Workshop, 65614, 67038
Heavy-duty engines; nitrogen oxides emissions and on-highway diesel fuel; sulphur content, 32533
Light-duty vehicles and trucks; gaseous and particulate emission regulations, 9754
Light-duty vehicles and trucks, heavy-duty vehicles and engines, and motorcycles; compliance program fees, 30230
On-board diagnostic systems on 1994 and late model year light-duty vehicles and trucks, 48272, 65035
Refueling emission regulations for gasoline-fueled light-duty vehicles and trucks and heavy-duty vehicles, 43682
Hearing, 48140
Urban buses; particulate emissions standards, 24242
Urban buses; particulate emissions standards; and heavy-duty engines; nitrogen emissions standards, 48350
Air pollution; standards of performance for new stationary sources:
Coal-fired boiler emission reduction negotiated rulemaking advisory committee, 21348
Electric power plants coal-fired boiler nitrogen oxides emission reduction negotiated rulemaking advisory committee, 23825
Electric utility generating units; physical or operational changes, 40843
Municipal solid waste landfills; new sources control and emission guidelines for existing sources, 24468
Perchloroethylene dry cleaners; withdrawn, 64382
Air programs:
California pilot test program; credit program, 48614
Clean Air Act—
Acid rain program allowance system, continuous emissions monitoring, and excess emissions, 63002, 66005
State implementation plans for nonattainment areas for ozone; failure to submit, 54554
Outer Continental Shelf Regulations, 63774
PM-10 nonattainment areas; reclassification from moderate to serious, 58656
State operating permit program, 21712
Stratospheric ozone protection—
Motor vehicle air conditioners servicing, 43842, 46041
Ozone-depleting substances; production and consumption controls, 49548, 50693
Sulfur dioxide allowance system; auctions, direct sales, and independent power producers written guarantees, 23744
Air programs; fuel and fuel additives:
Clean fuels; rules and guidelines negotiated rulemaking advisory committee, 5167, 8972, 10522, 12879, 13790, 19825, 24157
Gasoline and alcohol blends volatility, 24360, 52316
Heavy-duty engines; nitrogen oxides emissions and on-highway diesel fuel; sulphur content, 32533
Lead substitute gasoline additives; registration requirements, 33228
Oxygenated gasoline program; labeling requirements under Clean Air Act, 31148
Oxygenated gasoline programs, 29919
Reformulated gasoline standards, 31176
Substantially familiar; definition, 24362
Summertime gasoline volatility standards, 24242
Air quality implementation plans:
Electric utility generating units; physical or operational changes, 65203
Preparation, adoption, and submittal—
Air quality models, 5900
Electric utility generating units; physical or operational changes, 27630, 59238
New source review requirements, 11387
Air quality implementation plans; approval and promulgation; various States:
Arizona, 5173, 826, 38399, 40287
California, 1754, 42572, 49857, 56485, 64727, 64729, 66612
Delaware, 14904, 52008, 52011
Illinois, 463, 11387, 26359, 33738, 58528, 66003
Indiana, 51
Iowa, 29918
Louisiana, 28509
Massachusetts, 24765, 31364, 65204, 67266
Missouri, 41500
Montana, 37195
New Hampshire, 46590, 55644
New Jersey, 64731
New York, 13605
Oklahoma, 48472
Pennsylvania, 52010
Wisconsin, 42302
Civil penalties administrative assessment; consolidated practice rules, 29996
Clean Air Act:
Civil penalties administrative assessment; practice rules, 33401
Economic incentive program rules, 46756
Drinking water:
Injection wells (Class II wells) negotiated rulemaking committee; possible establishment, issues, etc., 4957, 5675
National primary drinking water regulations—
Coliform bacteria; analytical techniques, 49153
Radionuclides; maximum contaminant levels, 33050, 43573, 52241
Volatile synthetic organic chemicals; monitoring for aldicarb, aldicarb sulfoxide, aldicarb sulfone, pentachlorophenol, and barium, 3600
State underground injection control programs—
Puerto Rico, 4772
Hazardous waste:
Class II Underground Injection Control Program Advisory Committee, 23257
Identification and listing—
Chlorinated toluenes production wastes, 51592
Coke by-products production, recovery, and refining, 35758
Criteria for listing hazardous waste, 33238
Exclusions, 55257
Landfills, composite model; exclusions, 32993
Used oil, 48000
Wood preserving operations and surface protection processes, 63848
Land disposal facilities—
Ground-water monitoring, 2108
Land disposal restrictions—
Electric arc furnace dust, 15020
Newly identified and listed wastes and contaminated debris; potential treatment standards, 24444, 55160
State underground storage tank program approvals—
New Hampshire, 28353
Vermont, 46756
Treatment, storage, and disposal facilities—
Containerized hazardous liquids in landfills requirements, 55646
Financial assurance requirements, 30201, 43574
Tanks, surface impoundments, and containers; organic air emission standards, 33490, 46396
Underground storage tanks—
Financial responsibility requirements, 40292
Pesticide programs:
Good laboratory practices standards (FIFRA); notification to Agriculture Secretary—
Pesticides classification for restricted-use due to ground water concerns, 22076
Worker protection standards for agricultural pesticides, 27484, 26485
Microbial pesticides; experimental use permits and notifications; screening procedures; notification to Agriculture Secretary, 33890
Stored pesticides with cancelled or suspended registrations; notification policy, 13042
Pesticides; tolerances in food, animal feeds, and raw agricultural commodities:
2-(2-Chlorophenyl)methyl-4,4-dimethyl3-isoxazolidinone, 42574
Avermectin B1, etc., 46257
Calcium hypochlorite and chlorine gas, 1153
Chlordimeform, 13607
Chlorpyrifos, 24157
Cyano(3-phenoxyphenyl)methyl-4-chloro-alpha-(1-methylethyl) benzeneacetate, 42575

Definitions and interpretations—
Fruits and vegetables, 43737
Lettuce, head lettuce, and leaf lettuce, 42578
Dichlorvos, 5788, 50190
Dicofol, 50466, 67268
Ethyl 3-methyl-4-(methylthio)phenyl (1-methylethyl) phosphoramidate, 7003, 42580
Glyphosate, 4959
Inorganic bromide, 1591
L-glutamic acid, 65035
Metalaxyl, 24159, 33236, 42577
Norflurazon, 40291
Parasitic and predaceous insects used to control insect pests, 234
Poly(vinylpyrrolidone/1-eicosene), etc., 22383
Procymidone, 4772, 6821
Vinylpyrrolidone-vinyl acetate copolymer, 24161
Zinc phosphide, 36125
Radiation protection program:
Uranium and thorium mill tailings; health and environmental standards, 67569
Regulatory agenda, 17980, 54012
Superfund program:
Hazardous chemical reporting; emergency planning and community right-to-know programs—
Sunset provisions, 1154
National oil and hazardous substances contingency plan—
Lender liability, 28798
National priorities list update, 9187, 11391, 21460, 31900, 35840, 46142, 65462
Reportable quantity adjustments—
Petroleum refinery primary treatment sludges, 12826
Toxic chemical release inventory reporting requirements; source reduction and recycling activities; meetings, 48474
Toxic chemical release reporting; community right-to-know—
Barium sulfate, 23668
Pollution prevention (source reduction and recycling) information, 48475
Sulfuric acid, 34156
Toxic substances:
Acrylamide and N-methylolacrylamide grouts; ban, 49863
Hearing, 59239
Health effects testing guidelines—
Pharmacokinetics/metabolism testing guidelines, 32537
Land application of sludge from pulp and paper mills using chlorine and chlorine derivative bleaching processes, 21802, 37686
Correction, 27222
Hearing, 47717
Lead acid battery recycling rule negotiated rulemaking advisory committee, 1537, 2885, 3235, 5674, 7825, 14341, 42572
Lead in environment; comprehensive review, 22096
Polychlorinated biphenyls (PCBs)—
Disposal, 26738
Mono-, di-, and trichlorobiphenyls exclusion from regulation; citizen's petition denied, 23534
Significant new uses—
2-Chloro-N-methyl-N-substituted acetamide, etc., 23667
8-Acetyl-3-dodecyl-7,7,9,9-tetramethyl-1,3,8-triazaspiro[4.5]decane-2,4-dione, 8171
Alkali metal nitrites, 2733
Alkane polyol phosphate ester, 8172
Aromatic diamines, 12880, 21351, 34047
Carboxyl alkyl silyl salt, etc., 42714
Erionite fiber, 2889
Ethane, 2-chloro-1,1,1,2-tetrafluoro-, 47714
Polymer of maleic anhydride, benzenedicarboxylic acid, and disubstituted alkylamine, 8173
Sulfurized alkylphenols, 23257
Testing requirements—
Acrylonitrile, etc., 9092
Brominated flame retardants (group I), 29140, 43574
Chloroethane, etc. (drinking water contaminants), cyclohexane, 1,6-hexamethylene diisocyanate, and N-methylpyrrolidone, 32292
Developmental/reproductive toxicity and neurotoxicity, 21115
Glycidol and its derivatives, 57144
Mesityl oxide, 43897
Neurotoxicity, 9105
Water pollution control:
Clean Water Act—
Oil pollution; spill prevention, control, and countermeasures plans; non-transportation-related onshore and offshore facilities, 54612
Pollutant analysis; test procedures guidelines, 55410
Priority toxic pollutants, numeric compliance; State compliance, 58420, 63471
National pollutant discharge elimination system—
Aquatic life biomonitoring; hearing, 8973
Marine waters; secondary treatment requirements, 2814
Storm water discharges; general permits and reporting requirements, 40948
Storm water discharges; group application deadline extension, 56555
Storm water discharges; group application deadline, 12101
National primary drinking water regulations—
Synthetic organic and inorganic chemicals; maximum contaminant levels, 60949
Ocean dumping; site designations—
Gulf of Mexico near Mermentau River Navigation Channel, 2481
Gulf of Mexico offshore Port Isabel, TX, 26641
Gulf of Mexico south of Atchafalaya Bay, 4777
Gulf of Mexico southwest of Intracoastal City, LA, 2886
Pacific Ocean offshore Umpqua River, OR, 49858
Point Pleasant, NJ, 47432
Rogue River, OR, 47173
Pollutants analysis test procedures; chlorofluorocarbons phaseout, 30519, 37331
Underground injection control program—
Hazardous waste disposal injection restrictions and requirements for Class I wells; testing and monitoring requirements, 41108
Water pollution; effluent guidelines for point source categories:
Oil and gas extraction; offshore subcategory, 10664, 14049
Organic chemicals, plastics, and synthetic fibers, 63897
Correction, 66120
Water programs:
Guidelines, 5090
Wetlands:
Federal Manual for Identifying and Delineating Jurisdictional Wetlands; 1989 revisions, 40446, 51868, 65964

NOTICES

Agency information collection activities under OMB review, 1388, 1628, 2015, 2923, 4823, 5824, 5825, 7041, 8759, 9007, 9357, 12007, 14520, 15346, 16331-16333, 19852, 19996, 20424, 20613, 22760, 23065, 23584, 24186, 25425, 26403-26405, 28151, 28152, 29480, 29959, 30564, 33277, 33278, 33756, 41352, 41548-41550, 46315, 46431, 47205, 47472, 47959, 49773, 49774, 50120, 50723, 51216, 51217, 51386, 51717, 54849, 55497, 55498, 55673, 55922, 57642, 57643, 57889, 57890, 58573, 58574, 58903, 59284, 59285, 59936, 61015, 61016, 64618, 64784, 66032, 66443, 66631, 66864, 67072, 67316, 67317, 67619
Air pollution control; consent judgments:
Organic solvent cleaners, 23898
Air pollution control; new motor vehicles and engines:
California pollution control standards, 45873, 57474
Hearing, 26817
Federal certification test results; 1991 model year; availability, 15080
Air programs:
Ambient air monitoring reference and equivalent methods—
Advanced Pollution Instrumentation Inc.; Model 200 Chemiluminescent NOx Analyzer, 13472, 27014
Lear Siegler Measurement Controls Corp., Monitor Labs Model 8841 Nitrogen Oxides Analyzer, 9216
Model 2108 Chemiluminescent Nitrogen Oxides Analyzer, 66032
Monitor Labs Model 8841 Nitrogen Oxides Analyzer, 47473
OPSIS AB; Opto-analyzer Model AR 500 long path NO2 analyzer, 58574
Opto-analyzer Model AR 500 long-path SO_2 analyzer, 55673
PM10 Beta Gauge Automated Particle Sampler, etc., 9216
Clean Air Act—
Oxygenated gasoline credit programs; guidelines, 31154
Oxygenated gasoline program; control periods establishment; guidance, 31151
Small business stationary source technical and environmental compliance assistance program (SBAP); staff work product availability and meeting, 30923
State implementation plans inadequacy and call for revision; notification to Governors, 1628

Stratospheric ozone protection; ozone-depleting substances—
Hydrochlorofluorocarbon-123 (HCFC-123), 4823
Air programs; fuel and fuel additives:
Reformulated gasoline standards; State applications—
Connecticut et al., 66444
Rhode Island, 38434
Air programs; fuel and fuel additives waivers:
Ethyl Corp., 36810, 43592
Air quality criteria:
Oxides of nitrogen; external review draft availability, 59285
Ozone control strategies and volatile organic compound reactivity; policy, 11418
Synthetic organic chemical manufacturing industry; reactor processes and distillation operations; volatile organic compound emissions, control techniques guideline, 64785
Air quality; prevention of significant deterioration (PSD):
Permit determinations, etc.—
Region II, 3463, 43592, 46316
Region III, 7693
Region VI, 27255, 55498
Region VII, 9697
Region IX, 42331
Alternative treatment technology information center; bioremediation data expansion, 37543
Ambient air quality standards, national; transportation-air quality planning guidelines, 43758
Chesapeake Bay program:
1987 agreement; proposals for review, 37544
Clean Air Act:
1990 amendments—
Enhanced monitoring and compliance certification program; public information document, 37700
Fossil fuel-fired utility steam generating units, 28891
Policy and technical judgments; draft document availability, 27257, 28959
Sulfur dioxide control program; transferable allowances; auctions and direct sale, 65608
Acid rain provisions—
Guidance availability, 10427
National Allowance Data Base version 2.0, etc.; availability, 33278
Repowering technology, 12529
Benzene emissions from maleic anhydride plants, ethylbenzine/styrene plants, etc.; litigation settlement, 26406
Benzene waste litigation; settlement, 61245
American Petroleum Institute, 65250
Best available control technology "top-down" process; proposed settlement, 34202
Confidential business information and data transfer to contractors, 7042, 57891
Diesel fuel sulphur content; exemption petitions—
American Samoa, 58243
Enforcement authority; guidance, 24393
Hazardous air pollutants, sources; categories and subcategories, preliminary draft list, 28548
Heavy-duty engine rebuild practices; information request, 13825
Inspection maintenance policy; public workshops, 13641
Motor vehicle emission factors; model availability, 42053
Oxygenated gasoline waivers; guidelines, 43593
Transportation control measures (TCMs); formulation and emission reduction potential; availability, 55499
Violating facilities list; role of corporate attitude policies, practices, and procedures; policy statement, 64785
Clean Water Act:
Confidential business information and data transfer to contractors, 49774
Violating facilities list; role of corporate attitude policies, practices, and procedures; policy statement, 64785
Committees; establishment, renewal, termination, etc.:
Class II Underground Injection Control Program Advisory Committee, 26672
Clean Air Act Advisory Committee, 12370, 35866
Environmental Financial Advisory Board, 19359
Environmental Policy and Technology National Advisory Council, 42614
FIFRA Scientific Advisory Panel, 41550
Mining Waste Dialogue Committee, 19358
National Accreditation of Environmental Laboratories Committee, 31913
National Air Pollution Control Techniques Advisory Committee, 26407
National Drinking Water Advisory Council, 49478
National Environmental Education Advisory Council, 14935
National Environmental Education and Training Foundation, Inc. Board of Trustees, 52546
Role of Science at EPA Expert Panel, 24187
Stratospheric Ozone Protection Advisory Committee, 45981
Drinking water:
Injection wells (Class II wells) negotiated rulemaking committee; possible establishment, issues, etc., 14521
Priority list; contaminant substitutes, 1470
Public water supply supervision program—
Alabama, 46792
Arizona, 9698
Colorado, 42331
Florida, 27750, 64788
Georgia, 27750
Kentucky, 64788
Indiana, 24192
Michigan, 860
Mississippi, 64789
Montana, 25426
Nevada, 32572
New Jersey, 46791
North Carolina, 27751
Oregon, 66032
South Carolina, 27751
Tennessee, 27752, 64790
Utah, 14373
Virgin Islands, 11746
West Virginia, 27018
Underground injection control program—
Oxygen activation method mechanical integrity test for injection well classes I-V, 4063, 47474
Underground injection control violations—
Amoco Oil Co. et al., 33029
Ecological evaluation of proposed discharge of dredged material into ocean waters; revised testing manual availability, 13826
Ecological risk assessment; report availability, 16101
Energy policy:
Fuel economy retrofit devices; platinum Gasaver, 40894
Environmental statements; availability, etc.:
Agency statements—
Comment availability, 433, 1183, 2016, 2923, 4061, 5215, 6393, 7377, 8759, 9947, 11219, 12199, 13148, 14096, 14935, 16102, 19359, 20426, 21675, 22869, 23899, 24802, 26407, 27513, 28557, 29650, 30746, 31914, 33286, 34203, 37094, 37911, 40895, 41840, 43021, 44083, 46615, 47749, 49181, 50330, 51387, 52269, 55306, 56214, 57329, 58056, 58903, 61017, 63954, 65058, 66033, 67072
Weekly receipts, 434, 1183, 2016, 2924, 4061, 5214, 6392, 7376, 8760, 9947, 11219, 12200, 13148, 14096, 14936, 16102, 19360, 20425, 21675, 23067, 23900, 24803, 26408, 27514, 28558, 29651, 30746, 31689, 31914, 33286, 34202, 37093, 37911, 40894, 41842, 43023, 44084, 46614, 47748, 49181, 50330, 51387, 52269270, 55305, 56215, 57329, 58057, 58904, 61017, 63955, 65059, 66033, 67073
Formosa organic chemicals and plastics production facilities, TX, 6393
Mexico-U.S. border area integrated plan, 40324, 42614, 46179
Ocean disposal sites—
Tillamook Bay, OR, et al., 37912
Sand Mountain-Lake Guntersville, Alabama Surface and Ground Water Project, 58057
Grants, State and local assistance:
Antimicrobial test methodology; research and development, 7043
Contaminated sediments assessment and remediation program, 20222
Environmental education and training program, 30444, 33757, 43982, 64513, 65734
Experimental design and data analysis, statistical support, 7043
Experimental program to stimulate competitive research, 16100
Exploratory research, 47077
Financial assistance programs—
Asbestos School Hazard Abatement Act of 1990 program, 63513
Asbestos School Hazard Abatement Act; public advisory, 13472
Climate change State program, 5215
Emergency planning and community right-to-know; State and Indian tribes, 12094
PCB State enhancement program, 9008
Pollution prevention incentives, 11553
Superfund sites; innovative technologies for heavy metals removal, 7378
Toxic release inventory data capabilities, 9948
Wellhead protection demonstration projects, 7548
Grantee performance evaluation reports—
Missouri et al., 21366
Municipal wastewater treatment works construction program, 26408
Pollutant exposures and effects applicable to humans; biomarkers research and development, 65059
State water pollution control revolving fund capitalization program, 8348, 12583

Hazardous waste:
Confidential business information and data transfer to contractors, 12726, 30390, 43758, 59937, 59938
Land disposal restrictions; exemptions—
BP Chemicals, 55500
Cabot Corp., 5826
E.I. du Pont de Nemours & Co., Inc., 41554, 47476
Hoechst Celanese Chemical Group, Inc., 66033
Witco Corp., 57644
Medical waste management in U.S.; report to Congress, 2178
Mineral processing; special wastes; report to Congress; availability, 525
Mixed radioactive/hazardous wastes storage prohibition; enforcement policy, 42730
Vendor information system for innovative treatment technologies (VISIT); participation submittals, 36145
Health risk assessment; guidelines, etc.:
Dermal exposure; expert panel workshop, 12530
Developmental toxicity, 63798
Meetings:
Acid Rain Advisory Committee, 1185, 4623, 9358, 15080, 30391, 33930, 38435, 47205, 57004, 58692
Air pollution control; market-based incentives and other innovations, 67620
Air pollution control; motor vehicle emission factors public workshop, 11745
Air quality modeling; conference, 7694
Assistant Administrator for Water Management Advisory Group, 19853, 41686, 61018
Biotechnology Science Advisory Committee, 29481, 46317
Chesapeake Executive Council, 526, 33931
Cholinesterases; clinical methodologies; workshop, 56077
Class II Underground Injection Control Program Advisory Committee, 26672, 29651, 42054, 49775, 56077, 58905, 66865
Clean Air Act Advisory Committee, 11220, 12370, 28892, 50902, 65899
Clean Water Act reauthorizations—
Harnessing market forces and alternative financing mechanisms, 7695
Risk information, 4824
Dioxin; scientific reassessment, 50903
Ecological Risk Assessment Forum; workshops, 20223, 22869
Emergency Planning and Community Right-to-Know Act; train-the-trainer conference, 1629
Environmental Financial Advisory Board, 58693
Environmental Laboratories National Accreditation Committee, 40896
Environmental marketing claims; guidance for use of terms "recycled" and "recyclable" and recycling emblem, 49992
Environmental Policy and Technology National Advisory Council, 1186, 12008, 14264, 33031, 33032, 33447, 37213, 41555, 41843, 42331, 43597, 47749, 49182, 49775, 54575, 58575, 58693, 60102, 60103, 64790
FIFRA Scientific Advisory Panel, 14936, 41843, 46616
Grand Canyon Visibility Transport Commission, 57522
Gulf of Mexico Program Citizens Advisory Committee, 20223, 50904
Gulf of Mexico Program Policy Review Board, 11555, 20224, 41125, 61019
Gulf of Mexico Program Technical Steering Committee, 46179
Hazardous Substances Task Force, 51626
Lead acid batteries recycling rule negotiated rulemaking advisory committee, 1537
Manganese/MMT conference; health effects and exposure issues symposia, 9697
Maryland Biotechnology Institute conference; large-scale applications of microorganisms, 46317
Master Testing list; 1991 draft, 42055
Mining Wastes Federal Advisory Committee, 24803
Mining Wastes Policy Dialogue Committee, 26409, 38435, 48795, 58246, 63513, 66034
Municipal solid waste recycling; potential hazards, 6849, 66631
National Accreditation of Environmental Laboratories Committee, 31913, 47079
National Air Pollution Control Techniques Advisory Committee, 1186, 54576
National Drinking Water Advisory Council, 12371, 58575
Nonroad engines and vehicles—
Emission study, 50904
Public workshop, 7696
Northeast Ozone Transport Commission, 20426, 30747
Ozone Transport Commission, 52270
Risk assessment practices in Federal Government, 54580
Role of Science at EPA Expert Panel, 26410, 31126, 37095, 66034
Science Advisory Board, 1388, 1629, 2017, 2524, 6024, 4062, 8350, 10270, 12371, 12372, 12531, 14265, 15347, 19652, 19853, 20426, 23584, 26673, 28893, 29959, 30391, 30572, 42624, 46318, 51388, 51389, 51894, 52548, 55127, 57330, 61018, 61426, 65251
State and Tribal Toxic Action Forum Coordinating Committee and Teams, 34061, 64514
State-FIFRA Issues Research and Evaluation Group, 4825, 23702, 26087, 29960, 47476, 55307, 61248
Strategic Planning for Ecological Risk Assessment Guidelines workshop, 16333
Stratospheric Ozone Protection Federal Advisory Council, 22427
Used oil issues, 51389
Wetlands and stormwater workshop, 65060
Memorandums of understanding:
Carpet and Rug Institute; carpet policy dialogue; carpet products testing program and progress report, 37912
Carpet Cushion Council; carpet policy dialogue; carpet cushion products testing, 61245
Carpet policy dialogue deliberations, closure; compendium report availability, 67317
National Association of Floor Covering Distributors; carpet policy dialogue; carpet installation adhesive testing program; document availability, 61246
Styrene Butadiene Latex Manufacturers Council (SBLMC); carpet policy dialogue; 4-phenylcyclohexene (4-PC) reporting program, 61247
Patent licenses; non-exclusive, exclusive, or partially exclusive:
Bio-Rad Laboratories, Inc., 23900
Pesticide applicator certification; Federal and State plans:
Cheyenne River Sioux Tribe, SD, 22429
Kansas, 24188
Missouri, 66632
Rosebud Sioux Tribe, SD, 22429
Shoshone-Bannock Tribes, ID, 24188, 60106
Pesticide, food, and feed additive petitions:
Abandoned and incomplete petitions; policy statement, 43759
American Cyanamid, 5827
BASF Corp. et al., 19997
Ciba-Geigy Corp. et al., 22428
DowElanco, 66632
FMC Corp. et al., 13641
Kerley Enterprises, Inc., et al., 13643
Mobay Corp., 67620
Mobay Corp et al., 24189
Trifluralin, etc., 7750
Valent U.S.A. Corp., 47210
Pesticide programs:
Agricultural Research Service—
Genetically modified microbial pesticide; field test, 19997
Nonindigenous microbial pesticide; field test, 27015
Ciba-Geigy Corp.—
Genetically altered microbial pesticides; field test, 41555
Nonindigenous microbial pesticides; field test, 1632, 41555
Confidential business information and data transfer to contractors, 1632, 3464, 3470, 21367–21369, 23585, 26406, 33288, 36146, 37544, 43766, 46318, 47209
Crisis exemptions; annual report, 3467
Ecogen, Inc.; genetically altered microbial pesticide; field test, 10555
E.I. du Pont de Nemours & Co., Inc.—
Nonindigenous bacillus thuringiensis strains; field test, 47210
Nonindigenous microbial pesticide; field test, 8760, 12728
Endangered species protection program, 10886
E.R. Butts International, Inc.; non-indigenous microbial pesticide; field test, 19998
Federal Insecticide, Fungicide, and Rodenticide Act good laboratory practices; enforcement response policy availability, 54851
Mobay Corp.; nonindigenous microbial pesticide; field test, 21370
Montana State University; genetically modified microbial pesticide; field test, 30572
Novo Nordisk A/S; nonindigenous microbial pesticide; field test, 41556
Pesticide aerosol flammability, 6856
Pesticide assessment guidelines—
Dermal absorption studies; humans and domestic animals, 10556
Mutagenicity test guideline; availability, 21366
Neurotoxicity, 11746
Pesticide Information Network; new telephone numbers, 58576
Pesticide products; sale, distribution, and use of existing stocks; policy statement, 29362, 31999
Pesticide residues in food; document availability, 27961
Pesticides and ground-water strategy; documents availability, 56643

Registration cancellations deferred, 52025
Registrations; intent to suspend for failure to submit data required for reregistration, 37549
Risk/benefit information, reporting requirements; notification to Agriculture Secretary, 22714
Sandoz Crop Protection Corp.—
Genetically altered microbial pesticide; field test, 13312
Genetically modified microbial pesticide; field test, 19998
Special reviews docket indices; availability, 3465
University of Arizona; chemically modified and nonindigenous microbial pesticides; field test, 41557
University of Wisconsin-Madison; genetically modified microbial pesticide; field test, 14523
Pesticide registration, cancellation, etc.:
2-(Ethylamino)-4-(isopropylamino)-6-(methylthio)-s-triazine, etc., 54852
2-Ethyl-1, 3-hexanediol, 43767, 61248
Acetone, etc., 50422
Acrolein, etc., 37610
Agway, Inc., et al., 40326
Alkyl bis(2-hydroxyethyl) benzyl ammonium chloride, etc., 50438
Aminocarb, etc., 4992
Ammonium sulfamate, etc., 64618
Amvac Chemical Corp., 50907
Amvac Chemical Corp. et al., 31915
Asahi Chemical Manufacturing Co., Ltd., 64621
Atochem North America et al., 47206
Cadmium chloride, 14522
Carbofuran, 33286
Ciba-Geigy Corp. et al., 4995
Dr. Salsbury's Malathion 57, etc., 42615
Dupont ammate X weed and brush killer, etc., 24804
Eastman Kodak Co., 2524
Ethyl parathion, 65061
Fenthion, 56642
Fosetyl-Al, 27015
Grace Sierra Crop Protection Co. et al., 31918
Heliothis zea (NPV), 27016
Inorganic arsenicals for non-wood preservative use, 50576
Isopropylamine glyphosate (N-(phosphonomethyl)glycine), etc., 60103
Kemira Oy et al., 30392
Malathion, 11420
Methoprene, 26017
Mycogen Corp., 41556, 42621
N-(Phenylmethyl)-1H-purin-6-amine, etc., 6849
Pennsylvania Engineering Co. et al., 13720
Phenylmercuric acetate, 24807, 24809, 31403, 31404
Potassium bromide, 48557
R.C.G., Inc., 43923
Rhone-Poulenc Ag Co., 65075
Sandoz Crop Protection Corp., 64624
Sodium 4,6-dinitro-o-cresylate, 8191
Sodium arsenite, 28154
Stine Microbial Products, 24190
Sulfur, 25688
Sulfur, etc., 64624
Sumitomo Chemical Co., Ltd., 65075
TPTH, 9358
Valent U.S.A. Corp., 42622
Vinclozolin, 24190
Warfarin and its sodium salt, 41557
W.R. Grace & Co., 3464
Pesticides; emergency exemptions, etc.:
Avermectin B1, etc., 24191
Bacillus thuringiensis, 5827
Benomyl, 1810, 10885, 12201
Chlorothalonil, etc., 7043
Clomazone etc., 65251
Cryolite, etc., 49890
Dicamba, etc., 1630
Fenpropathrin, 1811, 40613, 43022
Fenpropathrin, etc., 12728
Fluvalinate, etc., 37545
Fosetylaluminium (Aliette), etc., 65253
Maneb, 60104
Sethoxydim, 43766
Pesticides; experimental use permits, etc.:
Abbot Laboratories et al., 36146
AgriSense et al., 3466
American Cyanamid Co. et al., 47206
BioControl Ltd. et al., 1630
Crop Genetics International, 1184
DowElanco et al., 36149
FMC Corp., 64621
Monsanto Co., 65073
Pesticide programs:
Granular carbofuran; special review, 64621
Pesticides, food, and feed additive petitions:
BASF Corp. et al., 65080
Monsanto Agricultural Co., 65079
Pesticides; receipts of State registrations, 65074, 65076, 65077, 65081, 65084
Pesticides; temporary tolerances:
Abamectin, 37546
Acetochlor, 37547
Amitraz, 37548
Carbon disulfide, 12727
Chloroethoxyphos, 28153
Consep Membranes, Inc., 31402
Du Pont, Agricultural Products, et al., 1631
Fenoxaprop-ethyl, 31403
Fosthiazate, 24806
Monoammonium, 37548
Myclobutanil, 4997
Quinclorac, 28153
Triclopyr, 40614, 40615
Pollution prevention strategy; availability, 7849
Privacy Act:
Computer matching program, 67074
Systems of records, 41844, 46319
Public Information Reference Unit (PIRU) docket; temporary shutdown, 8193
Reports; availability, etc.:
Toxicity equivalency factors for polychlorinated biphenyl congeners, 49182
Sacramento, CA, Federal implementation plan for ozone; proposed modification of settlement stipulation, 21676
Sewage sludge, municipal; beneficial use on Federal land; interagency policy, 30448, 33186
Superfund program:
Confidential business information and data transfer to contractors, 46791
Federal Agency Hazardous Waste Compliance Docket; Federal facilities, list update, 49328, 64898
Hazardous substances priority list (toxicological profiles), 29485, 52166, 59331
Implementation progress 1989 FY; report to Congress, 1633
Model CERCLA RD/RA consent decree, 30996
Toxic chemical release reporting; community right-to-know—
Form revisions, 48795
Metal compound categories petitions; policy statement and guidelines, 23703
Ozone depleting chemicals, 2420
Superfund; response and remedial actions, proposed settlements, etc.:
19th Avenue Landfill Site, AZ, 56412
Aiple Towing Co., MN, 41686
Atlas Die Inc. et al., 63514
Baker Residence Site, IN, 51717
Cummings Salvage Yard Site, WV, 2525
Custom Industrial Services, Inc. Site, KY, 27259
Delmar Drum Site, MO, 22715
Eager Beaver Lumber Co. Site, PA, 65253
FMC Corp.; radionuclides from elemental phosphorus plants, 32572
General Electric Corp. et al., 63514
Hastings Groundwater Contamination Site, NE, 31405, 40896
Hooper Sands Site, ME, 31921
Kalama Specialty Chemical Site, SC, 54862
Kassouf-Kimerling Site, FL, 57523
Lee's Lane Landfill Site, KY, 35867
Maxi-Em, Inc. Hydrofluioric Acid Release Site, GA, 51895
McKin Superfund Site, ME, 15080
North Smithfield Landfill and Resources Recovery Site, RI, 43598
Oakland Drum Site, MD, 2525
Olin Mercury Site, TN, et al., 4825
Ordnance Research, Inc. Site, FL, et al., 59286
Pacific States Steel Site, CA, 24070
Parker Landfill Site, VT, 31127
Resource Services, Inc. Site, MO, 48795
Roe Lane Tank Site, KS, 27514
Shpack Landfill Site, MA, 31127
South Brunswick Landfill Site, NJ, 12531
Southern Desk Cabinet Site, NC, 51895
Southern Pacific Transportation Co. Rail Yard Site, CA, 66034
Spiegelberg Site, MI, 33931
Tansitor Electronics, Inc. Site, VT, 31128
Tartar Farms Site, KY, et al., 13644
Tindall Property Site, KY, et al., 7698
Try-Chem Site, WI, 19853
Union Chemical Co. Inc. Superfund Site, ME, 55674
United Scrap Lead facility, OH (Jay E. Altfater estate), 41846
Waterboro Patent Leather Site, ME, 55675
Toxic and hazardous substances control:
1,2,4-Trichlorobenzene; citizen's petition response, 15618
Asbestos—
Model contractor accreditation plan; revision, 13149
National Directory of AHERA Accredited Courses; availability, 61019
Asbestos-containing materials in public and commercial buildings other than schools—
Administrative record establishment, 11421
Asbestos-containing materials in schools—
EPA-approved courses and tests, and accredited laboratories, 8396, 24884, 43064
Chemical pollutant; 2,3,7,8-Tetrachlorodibenzo-p-dioxin; citizens' petition response, 19999

Chemical substance inventory—
1990 Supplement and 1985 Inventory computer tapes; availability, 28558
Intent to remove 72 incorrectly reported chemical substances, 43920
Chemical testing—
Conditional exemptions, 32208
Data receipt, 2178, 2924, 5688, 8194, 9359, 12202, 16333, 20224, 22715, 24191, 27961, 28893, 33931, 40614, 42623, 48558, 65477
Policy statement, 32294
Compliance audit program (Section 8(e)) modification; registration and agreement, 4128, 19514, 28458, 49478
Confidential business information and data transfer to contractors, 1185, 1187, 12007, 12008, 15879, 18591, 22011, 2681°, 26819, 28155, 33757, 47211, 47959, 47960, 55307, 55308, 56215, 56216, 56519, 56520, 63515- 63517, 66035
Genetically engineered pesticide tolerant plant species introduction into environment; citizen's petition denied, 52548
Interagency chlorinated solvents project update; methylene chloride; regulatory investigation, 24811
Interagency Testing Committee—
Report, 9534, 41212, 67424
Polychlorinated biphenyls (PCBs)—
Commercial storage facilities, applications to operate, 26673
Disposal applications, 46180
Disposal methods; draft guidance availability, 26745
Natural gas pipelines; guidance availability, 13473
Premanufacture exemption applications, 1634, 2925, 9217, 10556, 12531, 14097, 15347, 19360, 26410, 29651, 41560, 55500
Premanufacture exemption approvals, 2017, 3830, 7697, 13312, 18590, 20427, 22011, 22870, 24813, 27962, 29960, 30923, 32429, 36811, 38436, 42055, 48210, 50121, 61426
Premanufacture notices; monthly status reports, 1187, 1389, 2398, 2402, 2992, 7294, 4997, 12636, 18962, 18972, 26748, 47340, 47344, 51286, 51290
Premanufacture notices receipts, 1633, 1634, 2925, 6394, 7044, 11422, 11423, 14098, 14102, 15348, 20224, 21370, 22716, 27748, 30572, 32416, 33447, 33449, 37350, 38436, 41558, 41560, 42055, 42734, 43768, 43924, 51217-51223, 51390, 52027, 54862, 55922, 56216, 56644, 57330, 58576, 58905, 58906, 59938, 63517, 64627, 64628, 65254, 65734, 66865
Refractory ceramic fibers; priority review, 58693
Testing consent agreement development—
Acrylic acid, 41353
Water pollution control:
Bioconcentratable contaminants in surface waters; assessment and control; guidance availability, 13150, 26411
Clean Water Act—
Class I and II administrative penalty assessments, 35867, 38440, 42623
Purgeable organic compounds; test procedures; interlaboratory study, 24814
Clean Water Act; State water quality standards—
Ohio, 19854
Disposal site determinations—
Kuparuk River Unit, North Slope Borough, AK, 22161, 29652, 40615, 58247
South Platte River, Jefferson and Douglas Counties, CO, 76
Wareham, Plymouth County, MA, 57891
Exxon Valdez oil spill; Prince William Sound and Gulf of Alaska; restoration science studies and implementation projects; study and work plans, 36150
Facilities prohibited from receiving government contracts, etc.; list, 5688
Individual control strategies (ICSs); lists of waters; approvals and disapprovals, 1392
National pollutant discharge elimination system—
State financial assistance program; availability and review, 26411
Water quality-based toxics control program; final guidance document availability, 13827
National pollutant discharge elimination system; State programs—
Alabama, 32209
Hawaii, 55502
Maryland, 55500
Pennsylvania, 41687
Virginia, 30573
Nonpoint source pollution management programs; coastal zones management measures guidance; availability, 27618, 28959, 51882, 57892
Prince William Sound and Gulf of Alaska; restoration work plan and program, [illegible]
Underground injection control program; case by case basis—
Sabine River Works Facility, 33288, 42711
Water pollution control; sole source aquifer designations:
Idaho, 50634
Water pollution; discharge of pollutants (NPDES):
Colorado, 65085
Florida, 7379, 42735
Georgia, 7382
Gulf of Mexico OCS operations, 15349
Indiana, 21158
Louisiana, 11428, 11435, 57004
Louisiana et al., 7698
North Carolina, 49479, 54917
Tennessee, 21376
Wyoming, 52030
Water pollution; effluent guidelines for point source categories:
Mississippi, 51390

Environmental Quality Council

See Council on Environmental Quality

Equal Employment Opportunity Commission

RULES
Americans with Disabilities Act; implementation:
Equal employment for individuals with disabilities, 35726
Procedural regulations, 9623
Correction, 12816, 14469
Reporting and recordkeeping requirements, 35753
Employee responsibilities and conduct; debt collection procedures, 28817
Correction, 30502
Federal government equal employment opportunity:
Review and Appeals Office; name change to Federal Operations Office, 6983
Freedom of Information Act; implementation:
Americans with Disabilities Act; confidential commercial information; predisclosure notification procedures, 29577
Privacy Act; implementations, 29580
Reports and records:
Employer information report (EEO-1); filing deadline extension, 18698
PROPOSED RULES
Americans with Disabilities Act; implementation:
Equal employment for individuals with disabilities, 8578
Discrimination complaints and charges against government contractors or subcontractors; processing procedures, 55578
Reporting and recordkeeping requirements, 9185, 13790
Freedom of Information Act; implementation:
American with Disabilities Act; confidential commercial information information; predisclosure notification procedures, 10847
Privacy Act; implementation, 10850
Rehabilitation Act; implementation:
Discrimination complaints and charges against government contractors or subcontractors; processing procedures, 55578
Regulatory agenda, 18070, 54100
NOTICES
Agency information collection activities under OMB review, 9699, 26087, 50331, 50332
Americans with Disabilities Act; implementation:
Private industry; pilot survey, 66445
Employer information report (EEO-1); survey form and instructions change, 50332, 66036
Meetings; Sunshine Act, 30419, 44125, 46465, 50155, 55526, 58962
Privacy Act:
Systems of records, 10887
Senior Executive Service:
Performance Review Board; membership, 51718

Executive Office of the President

See Administration Office, Executive Office of the President; Central Intelligence Agency; Council on Environmental Quality; Management and Budget Office; National Drug Control Policy Office; National Education Goals Panel; Presidential Documents; Science and

Technology Policy Office; Trade Representative, Office of United States

Export Administration Bureau

RULES

Administrative practice and procedure:
East and West Berlin references; editorial revisions, 25022
COCOM participating countries, reexports; notification requirement elimination, 1486
Commerce control list, 66558
Correction, 67171
Establishment, 42824
Defense priorities and allocations system:
Authorized programs and delegate agencies, 8108
Export administration regulations; editorial clarifications, 8273
Export licensing:
Commodity control list—
Chemical and biological weapons production, equipment and technical data; foreign policy controls, 10760
Chemical weapon precursors; foreign policy controls expansion, 10756
Dynamic random access memories (DRAMs); decontrol, 5649
General License GCT; expansion, 23218
General Licenses G-COM and G-CEU removed, 1485
Nuclear nonproliferation controls, 42652
Nuclear-capable missiles equipment and technical data; foreign policy controls revisions, 29425
Prepreg production equipment; national security controls removed, 25023
Vacuum or controlled environment furnaces, 21074
Exports to Kama River and ZIL truck plants in Soviet Union; foreign policy controls removal; CFR correction, 49137
Gallium arsenide; decontrol, 11651
General license SAFEGUARDS establishment, 34021
Ireland; General License G-COCOM and GCG, permissive reexports to participating countries, and higher level computers under distribution license; shorter processing time frames, 13265
Non-proliferation policies; foreign policy controls imposition and expansion, 40494
Poland, Hungary, and Czechoslovakia; policies and provisions revision, 19015
Sweden; General License GCT and permissive reexports, 51833
Import certificate/delivery verification procedure establishment:
Switzerland and Liechtenstein, 64478
Correction, 65930
Individual validated licenses and duplicate reexport authorizations; Hong Kong, 3028
Short supply controls and monitoring:
Crude oil exports from strategic petroleum reserve, 23219
Special commodity policies and provisions:
Chemical weapon precursors foreign policy controls, 2676
Special licensing procedures:
Chemicals and chemical and biological equipment, 55068
Technical data, exports and reexports; special reporting requirements, 1487

PROPOSED RULES

Export licensing:
Commerce control list—
Cedar, western red; definition and standards, 25054, 27298
Chemical and biological weapons production equipment, 49441
Foreign policy-based export controls, effects, 65202
Non-proliferation policies; foreign policy controls imposition and expansion, 10756
Special license procedures; and certified exporter and consignee procedure establishment, 20154, 42665

NOTICES

Commodities and technologies controlled for national security purposes; core list, 30798
Export control restrictions:
Unprocessed timber exports harvested from public lands in Washington, 57314
Export privileges, actions affecting:
Amiri, Reza Panjtan, et al., 58552
Chen, Perry K., et al., 12885
Cieslak, Marek, et al., 25653
Delft Instruments Defense BV et al., 60085
Delft Instruments N.V. et al., 8321, 42977, 50308, 55491
Deng, Nan-Wei, et al., 63496, 67274
Dominion Oilfields Supply Co., Ltd., 45941
Ecohsphere International Corp., 64235
Esmaili-Shad, Ebrahim, 58225
Gimm, Kenneth K., et al., 6370
Govaerts, Franciscus B., et al., 10532
Grandia, Goris Christiaan, et al., 10534
Gregg, Werner Ernst, 21124
Haak, Eddie, 50847
Helmy, Abdelkader, 50848
Itturi, Daniel, et al., 46407, 66429
Kluever, Herman, 14916
Koster, Jan C., et al., 10536
Kovar, Alexander, et al., 25654
Moore, Thomas J., 64236
Oshima, Yuzo, et al., 40599
Richardt, Aime, et al., 25658
Sanders, Marcel J., et al., 10537
Schaaf, Reiner, et al., 25656
Schaver, Steven B., 64237
Schreiner, Alvin C., 43904
Seroush, Babeck, et al., 65217
Walaschek, Peter, et al., 57875
Wolf, Richard B., 14684
Yuzo Oshima et al., 7007
Foreign availability assessments:
5-Axis computer numerical control units, 28138
Fiber optic buffering, stranding, and jacketing equipment, 14071
Hard-disk test equipment, 6371
Horizontally operated side-looking or forward-looking sonar with or without sub-bottom profiler, 1972
Neodymium yttrium aluminum garnet (Nd:YAG) laser rods, 61226
Numerical control units, 13114
Prepreg production equipment; national security override negotiations, 11728
Pyrolytic boron nitride, 511
Single-disk certifiers, 14231
Superconducting quantum interference devices (SQUID), 49877
Meetings:
Automated Manufacturing Equipment Technical Advisory Committee, 1380, 8740, 21126, 37521, 47064, 56973
Biotechnology Technical Advisory Committee, 843
Computer Systems Technical Advisory Committee, 1973, 12154, 12155, 24056, 44074, 56052
Electronic Instrumentation Technical Advisory Committee, 1165, 7340, 4970, 12701, 23675, 45942, 51372, 56974
Materials Technical Advisory Committee, 41332
Militarily Critical Technologies List Implementation Technical Advisory Committee, 7340, 15325, 29618, 43741, 55116
President's Export Council, 42593, 55890
Semiconductor Technical Advisory Committee, 416, 7660, 23049, 44074, 56496
Telecommunications Equipment Technical Advisory Committee, 239, 6372, 10233, 15855, 32169, 44074, 56974
Transportation and Related Equipment Technical Advisory Committee, 2160, 16295, 31905, 49174
National security import investigations:
Gears and gearing products, 56626

Export-Import Bank

NOTICES

Agency information collection activities under OMB review, 7045
Meetings:
Advisory Committee, 14937, 27752, 28397, 47750, 58247

Family Assistance Office

NOTICES

Grants and cooperative agreements; availability, etc.:
Economic empowerment demonstration program and community development block grant technical assistance, 22586

Family Support Administration

Editorial Note: The organizational components for Family Support Administration have been transferred to Administration for Children and Families, effective, April 18, 1991.
See also Refugee Resettlement Office

RULES

Public assistance programs:
ADP equipment and services; conditions for Federal financial participation, 1493, 12356
Adult assistance programs—
Income and eligibility verification system, 8924
Indian trust funds and Alaska Native Claims Settlement Act distributions; exclusion, 27419
Aid to families with dependent children (AFDC)—
Income and eligibility verification system, 8924
Indian trust funds and Alaska Native Claims Settlement Act distributions; exclusion, 27419
Job opportunities and basic skills training

program; program participant employment protection, 2634
Third part health coverage; cooperation in identifying and providing information to assist State in pursuing, 8926
State legalization impact assistance grants (Immigration Reform and Control Act; implementation), 19806, 21238

PROPOSED RULES
Public assistance programs:
Adult assistance programs—
Income and resources disregards, 32152
Quality control system revisions, 27709
Aid to families with dependent children (AFDC)—
At-risk child care program, 29054
Income and resources disregards, 32152
Quality control system revisions, 27709

NOTICES
Agency information collection activities under OMB review, 1196, 6405, 12206, 14938, 19365, 27518
Aid to families with dependent children:
Invitation letter to Governors to participate in Parents' Fair Share Demonstration (PFS) demonstration, 19684

Farm Credit Administration

RULES
Board meetings; schedule change
Effective date, 9611, 16265
Farm credit system:
Agricultural Credit Act; implementation; correction, 5927
Disclosure to shareholders—
Accounting and reporting requirements, 29412, 42649, 46111
Eligibility and scope of financing, 65986
Organization—
System institutions; reorganization authorities, 3397, 10169, 11589
Personnel administration—
Salary ranges; prior approval, 32956, 48097
Technical amendments, 2671, 8910
Correction, 12298
Freedom of Information Act; implementation:
Uniform fee schedule and administrative guidelines, 28474, 35808

PROPOSED RULES
Farm credit system:
Administrative expenses; assessments and apportionment, 13424
Agricultural Credit Act; implementation—
Lending authorities, appraisal standards, participations, and lending limits, 6422
Disclosure to shareholders—
Accounting and reporting requirements, 2715, 7747
Eligibility and scope of financing, 45902
Loan policies and operations—
Lending authorities, etc. appraisal standards, participations, and lending limits, 2452, 21637
Personnel administration, etc.—
Salary ranges; prior approval, 15311
Funding and fiscal affairs:
Eligible bank investments, 65691
Loan policies and operations:
Eligible bank investments, 65691
Regulatory agenda, 18252, 54294

NOTICES
Meetings; Sunshine Act, 1553, 2194, 3860, 7895, 10300, 10943, 13209, 18877, 21197, 26717, 31143, 34241, 37393, 37952, 46037, 47114, 50752, 56114, 56690, 57719, 58274, 59977, 61285, 64543
Receiver appointments:
Farm Credit Corp. of America, 1537

Farm Credit System Assistance Board

PROPOSED RULES
Nondiscrimination on basis of handicap in federally conducted programs; enforcement, 55416

Farm Credit System Insurance Corporation

RULES
Premiums; computation and payment, 3196
Correction, 10302, 13211
Total premium base; annual reporting requirement, 57232

Farmers Home Administration

RULES
Housing and Urban Development Reform Act; implementation, 66956
Loan and grant programs:
Farm labor housing program, 28469
Formulas for allocation; methodology, 10508
Organization, functions, and authority delegations:
Deputy Administrator for Management, 22629
Program regulations:
Agricultural Credit Act; implementation, 15813
Associations—
Community facility loans, 29168
Community facility loans and grants; rural drinking water supplies, 58177
Community facility loans and grants; solid waste disposal facilities, 31535
Community programs guaranteed loans, 29169
Construction and repair—
Construction defects; complaints and compensation, 40240
Debt settlement, 10145
Correction, 14187
Delinquent farmer programs borrowers; annual operating loans, 6795
Dire Supplemental Appropriations Act; implementation, 67150
Emergency disaster assistance, 1563, 28310
Emergency loan instructions; administrative decisions pertaining to applicant eligibility and nonessential assets sale, 24680
Farmer program loan applicants; eligibility criteria clarification, 3971
Federal statute of limitation; CFR Part removed, 943
Federal statute of limitations—
Real estate title clearance and loan closing, 67470
Food, Agriculture, Conservation, and Trade Act of 1990—
Leaseback/buyback and disposal of farm inventory property provisions, 29400
Leaseback/buyback program, 11350
Guaranteed loan program, 8258, 11502
Housing—
Section 502 rural housing loan policies, procedures, and authorizations, 30311, 30494
Self-help housing technical assistance grants, 19253
Single family homes; new construction warranty plans, 29167
Multi-family housing, 2198
Correction, 47375, 65981
Multiple family housing loans; security servicing, 25350
Multiple family housing payments, processing, 28037
Personal property—
County Committee certification form; regulation revisions, 12645
Loan assumptions processing, 3395
Program-related instructions; loan approval authority for field loan officers, 48095
Property management—
County Committee certification form; regulation revisions, 12645
Real property—
County Committee certification form; regulation revisions, 12645
Loan assumptions processing, 3395
Rural development—
Intermediary relending program, 13068
Rural housing—
Guaranteed loan program, 15748
Section 502 loan policies, procedures, and authorization; deferred payment mortgage option, 41764
Section 502 loan policies, procedures, and authorizations, 28309
Section 709 loan policies, procedures, and authorizations, 6791
Servicing and collections—
Intermediary relending program; CFR correction, 13265
Loan assumptions processing, 3395
Monthly payment rural housing borrowers; real estate tax and property insurance escrow services; delinquent accounts, 6939
Single family housing, farmer program, and community program borrowers; credit needs and graduation eligibility, 12441
Unauthorized loans or other financial assistance, 33861
Set aside of section 515 funds for nonprofit entities; correction, 6961
Single family residential property appraisal, 5106
Supervised bank accounts; collateral pledging and releasing, changes, 50648

PROPOSED RULES
Program regulations:
Agricultural resource conservation demonstration program (Farms for the Future Act implementation), 48116, 55536
Associations—
Community facility loans, 3225
Community facility loans and grants, 31548
Rural business enterprise grants, 66606
Community programs guaranteed loans, 28351
Construction and repair—
Rural development, 28350
Delinquent farm borrowers; loan servicing programs availability, 55009

Farmer programs insured loan making regulations; debt service margin, 24356
Food, Agriculture, Conservation, and Trade Act of 1990 (1990 FACT ACT); farmer program account servicing policies (Section 1816, etc.), 54970
Guaranteed farmer program loans, 22666
Guaranteed loans; termination of interest accrual, 4567
Insured farmer program loans; pledging all assets as collateral, 6315
Loans secured by real estate; final payments
Correction, 14424
Multiple family housing borrowers and grant recipients; management and supervision, 42384
Multiple family housing borrowers; Predetermined Amortization Schedule System (PASS) account servicing, 64484
Property management—
Inventory farmland purchase program; beginning farmers or ranchers; definition, 24143
Single family housing security property; conveyance by deed in lieu of foreclosure, 19622
Suitable inventory farm property; holding period, 24145
Wetland conservation easements on agency inventory property; establishment, 56474
Rural development programs; delivery system, 46576
Rural housing—
Guaranteed loan program, 202
Rural rental housing assistance; preapplications processing, 56032
Section 502 loan policies, procedures, and authorization, 13085
Servicing and collections—
Loans secured by real estate; final payment, 11520
Multiple family housing; servicing cases where unauthorized financial assistance was received, 58325
Soil and water loan program; revised instructions, 30347

NOTICES

Agency information collection activities under OMB review, 24778, 26794, 47448
Fair Housing Amendments Act of 1988; implementation:
Elderly housing exemption, 55268
Grants and cooperative agreements; availability, etc.:
Housing demonstration program, 2498
Housing preservation program, 61224
Meetings:
Rural housing program loans, 1163
Organization, functions, and authority delegations:
Administrator: order of succession, 9343
State Directo debt settlements and liability releases approval, 55886
Rural housing funds availability, 1992 FY, 58539
Rural rental housing displacement prevention; list of non-profit organizations; solicitation, 10529
Section 515 loan fund recipients 1990 FY; list, 669

Federal Aviation Administration

RULES

Air carrier certification and operations:
Air carrier security program; X-ray systems use, 48370
Airport signage plans; development, 66968
Anti-drug program for personnel in specified aviation activities, 13746, 43974
Compliance date delay, 18978
Foreign air carriers and operators written security program, 30122
Minimum equipment list (MEL) requirements, 12306
Correction, 14290
Passenger-carrying and cargo air operations for compensation or hire, 25450
Protective breathing equipment, 65398
Smoking aboard aircraft; prohibition, 156
Air traffic operating and flight rules:
Air carrier and airport employees in security-related activities; employment standards, 41412
Correction, 54917
Aircraft operations from transponder with automatic pressure altitude reporting capability requirements; suspension; correction, 1229
Airport noise control; Stage 2 airplanes operating in 48 contiguous United States and District of Columbia; phaseout and nonaddition (transition to all Stage 3), 48628
Correction, 51167, 51257, 65783
Flight and cabin crew notification guidelines, 27866
Flight recorders and cockpit voice recorders, 51618
Hawaii; national disaster areas; flight restrictions, 23176
Helicopter operations; nighttime VFR weather minimums, 48088
High density traffic airports; air carrier and commuter operator slots, allocation and transfer methods; correction, 1059, 4676
Ketchikan, AK; special air traffic rule, 48092
National Airspace System; air traffic control radar beacon system and Mode S transponder requirements; newly installed non-Mode S transponders manufactured before 1-1-91 requirement deleted, 466
O'Hare International Airport; jet aircraft operation in commuter slots, 41200
Allocation lottery; meeting, 43692, 46235
Correction, 43965
Restrictions on flights to Iraq and Kuwait; restrictions lifted on flights to Kuwait (SFAR No. 61-1), 15030
Aircraft:
U.S./Canada Bilateral Airworthiness Agreement and Schedule of Implementation Procedures; maintenance, etc., performed on U.S. civil aeronautical products and components in Canada; acceptance by FAA, 57570
Airmen certification:
Operation Desert Shield/Storm participants; regulatory relief, 27160
Pilot, flight instructor, and pilot school certification; standards, 11308
Correction, 13211
Recreational pilots and non-instrument-rated private pilots with fewer than 400 hours flight time; annual flight review requirements; compliance date, 43970
Correction, 47833, 56571
Airport radar service areas, 27191, 55028, 57971
Airports:
Aircraft noise and access restrictions (Stages 2 and 3), 48661
Correction, 51257
Construction, alteration, activation, and deactivation—
Effective date delayed, 8674, 33994
Passenger facility charges, 24254
Correction, 30867, 37127
Airspace reclassification, 65638
Airworthiness directives:
Aerospace Technologies of Australia, 778
Aerospatiale, 944, 4532, 5749, 10796, 14462, 18506, 19254, 28685, 28686, 30324, 34142, 34143
Aerostar Aircraft Inc., 56462
Aerostar International, Inc., 6
Airbus Industrie, 1567, 7559, 7560, 5337, 10797, 10798, 12110, 26601, 26602, 37462-37464, 40771, 47672, 65826, 65827
Airship Industries, 3008
American Champion Aircraft, 14463
Avco Lycoming, 28687
Aviat Christen, 54781
Aviatech Inc., 14010
Avions Mudry & Cie, 54782, 57373
Beech, 23996, 25360, 26020, 26021, 29173, 31324, 34144, 41927, 42224, 49408, 54783, 55064, 56149
Bell, 3009, 32073, 46985, 47376, 47377, 51637, 51762, 63631
Boeing, 627-630, 2128, 3016, 3017, 3972, 4534-4538, 6796-6800, 7555, 7556, 7561, 8704, 8705, 9612, 9614, 9835, 10799, 10800, 11355, 11358, 11360, 12111-12115, 12652, 13073, 14303, 14635, 18507-18512, 18684-18694, 18696, 19255, 21920, 21922, 22306, 25021, 25353-25356, 25362, 26023, 26024, 27687, 29174, 30316, 30680, 30682, 31326, 31868, 32957, 34019, 37139, 37140, 37282, 38338, 40772, 40773, 41928, 42225, 45891, 45892, 46112, 46228, 46725, 47671, 47901, 50042-50045, 51156-51162, 51322, 51323, 51638, 55066, 55223-55228, 57233, 57483, 57588, 57590, 61353-61356, 63629, 64476, 65181
Boeing et al., 20529
British Aerospace, 1569, 2129, 3018-3021, 4539, 5338, 5339, 5749, 5751, 7557, 10802, 10805, 12116, 14637, 18697, 21068, 21923, 23500, 26603-26606, 28688, 28815, 30683, 30313, 30314, 30319-30321, 31070, 31071, 32075, 33372, 33373, 37465, 40774, 46230, 50046, 50048, 51640-51642, 61358, 63628, 65829
Canadair, Ltd., 9615, 38337, 45893
CASA, 3974
Cessna, 781, 12653, 23785, 32958, 51326, 60056
CFM International, 945, 51327
Costruzioni Aeronautiche Giovanni Agusta, 14304
Dornier, 6802, 27403, 28042
E.I. DuPont de Nemours & Co., 34146, 40494
EMBRAER, 59867
Fairchild, 779, 3022, 57236, 65824
Fokker, 6803, 9618, 12117, 23011, 30322, 37466, 40770, 42227, 43548, 43549, 57484, 57485, 63632
Garrett, 61359
General Dynamics, 26608, 26609
General Electric Co., 631, 7563, 12654, 19920, 25358, 26325, 32320, 37142, 37467, 55230, 55231, 56929, 65783

Glasflugel, 9837
GQ Security Parachutes, Inc., 632
GROB Luft und Raumfahrt, 25357
GROB WERKE GmbH & Co. KG, 631
Gulfstream, 61360
Gulfstream Aerospace, 11363
HB Aircraft Industries AG, 64191
Hoffmann Aircraft, Ltd., 29176
Honeywell, Inc., 26610
I.A.M. Rinaldo Piaggio, S.p.A., 46231
Israel Aircraft Industries, 27688
Israel Aircraft Industries, Ltd., 59212
Jetstream, 24333
Learjet, 3023
Lockheed, 6556, 11364, 24335, 56150, 61361
McDonnell Douglas, 1911, 3024, 5341, 5342, 9838, 11359, 14011, 14187, 21266, 21268, 21924, 22309, 22311, 23501, 26607, 26762, 26906, 26908, 27559, 28318, 28479, 31869, 37144, 41058, 41449, 42230, 50649, 50650, 51643, 51645, 55233, 55621, 56116, 59868, 60057, 60913, 61363, 61364, 63633, 64701
Messerschmitt-Bolkow GmbH, 14305
Messerschmitt-Bolkow-Blohm, 10361
Mitsubishi, 9616, 37468, 56153
Mooney, 3025
O2 Corp., 19922
Partenavia, 52188
Partenavia Costruzioni Aeronautiche, S.p.A., 23998
Pilatus Britten-Norman Ltd., 6804, 6805
Piper, 634, 55447
Pratt & Whitney, 2427, 5343, 7802, 8107, 8707, 37470
Rogerson Hiller Corp., 4540
Rolls-Royce plc, 33705, 37649
SAAB-Scania, 11357, 28689, 30315, 30323, 31072, 33374, 61365
Schempp-Hirth Cirrus et al., 33863
Schweizer Aircraft Corp., 3204, 8706
Short Brothers, PLC, 5752, 22308, 23503, 46233
Sikorsky, 14014, 26612, 47378, 58494
SOCATA, 6806, 24336, 32072
Teledyne Continental Motors, 43550
Textron Lycoming, 14306, 19923, 21070, 33205, 51646
Twin Commander Aircraft Corp., 14307
Wytwornia Sprzetu Komunekacyjnego PZL-Mielec, 25359
Airworthiness standards:
Airplanes, small—
Spin resistant airplanes; design and type certification, etc., 344, 5455, 12298, 12584
Rotorcraft; normal and transport category—
Shoulder harnesses, 41048
Special conditions—
Avions Marcel Dassault-Breguet Aviation model Mystere-Falcon 200 airplane, 54779
Avions Marcel Dassault-Breguet model Falcon 50 series airplanes, 19008
Boeing model 767-200 and 767-300 series airplanes, 13071, 59211
British Aerospace (Commercial Aircraft) Ltd. model 4100 series airplane, 45886
British Aerospace 125 series airplanes, 3006
British Aerospace model 146-100A, -200A and -300A series airplanes, 55618
British Aerospace Public Ltd. Co. Model 4100 airplane, 36092
Canadair Ltd. model CL-600-1A11 airplane, 19010
Cessna model 525 airplane, 49396
Cessna models 500, 550, and S550 airplanes, 19011
Embraer model CBA-123 airplanes, 8699
Fokker model F27 Mark 500 airplane, 45888
King's Engineering Fellowship Model 44 airplanes, 47900
Learjet Inc. model 31A airplane, 37279
Learjet Model 55 airplane, 19013
McDonnell Douglas DC-9 airplanes, 48097
McDonnell Douglas model DC-8-70 series airplanes, 8701
McDonnell Douglas model MD-900 helicopter, 66786
Swearingen Model SJ-30 airplane, 23777
Transport category airplanes—
Cabin fire protection, 15450
Landing gear aural warning systems, 63760
Transport category airplanes and rotorcraft; normal and transport categories—
Aircraft engines; CFR correction, 41626
Control areas, 49842, 49843
Control zones, 5153, 6962, 9620, 11651, 12443, 14189, 14424, 14640, 16359, 22110, 23012, 23013, 23786, 23787, 28044, 28045, 28690, 32961, 33374, 51327, 65182
Control zones and transition areas, 635, 948, 10364, 14848, 23215, 28043, 49136, 52466, 56931
IFR altitudes, 2429, 11367, 23015, 30686, 41929, 55449, 67159
Jet routes, 5928, 11366, 20125, 23218, 26326, 33375, 33865, 58496
Navigational facilities:
Airport traffic control services and navigational facilities; establishment and discontinuance criteria, 336
Correction, 1059
Practice and procedure:
Enforcement; expunction, 55788
Restricted areas, 5154, 5345, 5928, 19924, 22111, 26026, 30685, 34148, 37607, 46523, 66343
Standard instrument approach procedures, 949, 950, 3027, 5346, 8272, 11370, 13075, 14464, 19258, 21269, 26027, 27404, 27689, 30317, 32502, 36096, 41060, 48100, 48101, 50503, 50507, 55623, 55628,
Terminal control areas, 13526, 20066, 20096, 20125, 50503, 51166
Terminal control areas and airport radar service areas, 3324, 12118
Transition areas, 947, 1569-1572, 2841, 5154, 9618, 10362, 10364, 10660, 11365, 11917, 12298, 13583, 14015, 14190, 14639, 14847, 19256, 19257, 21074, 21925, 22110, 22910, 23014, 26025, 26719, 28045-28047, 30684, 31689, 34147, 41059, 41060, 43691, 47902, 47903, 48427, 48428, 49843, 49844, 51167, 52464, 52465, 54784, 54785, 55623, 56006, 56463, 61366, 61367, 64477, 65182, 65830, 65831, 65826, 66121
VOR Federal airways, 4541, 5345, 9620, 23216, 23504, 26026, 32076, 46727, 51166, 56464, 57486, 57799, 57972, 58495
VOR Federal airways and jet routes, 14016, 23216, 23217, 57973
VOR Federal airways, jet routes, and compulsory reporting points, 46113
PROPOSED RULES
Air carrier certification and operations:
Anti-drug program for personnel engaged in specified aviation activities; coverage, 6452
Foreign air carrier security programs, 4328
Primary category aircraft—
Airplanes, gliders, rotorcraft, manned free balloons, etc., 36976, 49660
Noise standards, 36972, 49660
Transport category airplanes—
Type III emergency exits (smaller over-wing exits), improved access, 14446
Air traffic operating and flight rules:
Air carrier and airport employees in security-related activities; employment standards, 13552
Airport noise control; Stage 2 airplanes operating in 48 contiguous United States and District of Columbia; phaseout and nonaddition, 812, 8628
Correction, 8938
Hearings, 5576
Flight and cabin crew notification guidelines, 4322
High density traffic airports; air carrier and commuter operator slots, allocation and transfer methods, 46674
O'Hare International Airport; jet aircraft operation in commuter slots, 21404
Temporary flight restrictions areas; news-gathering operations aircraft, 34000
Airmen certification:
Operation Desert Shield/Storm participants relief, 14292
Airport radar service areas, 6584, 14487, 19498, 25381, 32138, 40660, 55018
Withdrawn, 65863
Airports:
Aircraft noise and access restrictions (Stage 2 and 3), 8644
Hearings, 5576
Review provisions, 667
Passenger facility charges, 4678, 10462
Meetings, 4700
Airworthiness directives:
Aerospatiale, 3983, 11704, 11971, 11972, 50297, 52485, 54804, 58655
Air Cruisers Co., 3051, 8732
Air Tractor Inc., 57994
Airbus Industrie, 6812, 11966, 18545, 19326, 19960, 26621, 28726, 31881, 33396, 61212
American Champion Aircraft, 655
Avco Lycoming, 46587
Aviat Christen, 36747
Avions Marcel Dassault-Breguet Aviation, 11974, 59902
Avions Mudry & Cie, 35837
Beech, 5781, 6813, 6814, 9661, 10837, 10838, 12129, 12686, 14661, 22124, 24042, 25379, 57996, 66379
Bell, 4581, 29197, 64485
Boeing, 656, 967, 968, 1585, 3052, 3053, 5368, 7611, 7616, 7618, 8935, 9659, 9907, 11378, 11380, 11970, 12130, 14219-14222, 14666, 18546, 18547, 18781-18785, 19328, 21102, 21104, 21342, 21343, 23034, 23529, 23813, 23815, 25380, 26622, 28727, 30350, 30351, 32136, 33214, 40278, 40279, 42960-42962, 49437, 49438, 50298, 50679, 50682, 51346-51349, 52486-52489, 54805, 56174-56177, 57997, 58002,

58189, 58191, 58193, 58526, 58653, 64486, 64487
Boeing et al., 8935
British Aerospace, 970, 972, 3054, 5370, 5371, 6816, 7612, 7619, 10841, 11700, 11703, 11963, 11976, 12488, 12687, 12689, 14031, 14664, 18549, 19961, 21345, 22366, 26624, 28728, 31883, 37167, 37317, 40281, 42964, 49439, 50678, 52490, 55242, 55638, 60944, 60945, 61213
Cessna, 3809, 7624
deHavilland, 67017
Dornier, 9909, 9910
Eiravion, 29198
Fairchild, 23817, 27467, 54806
FL Aerospace, 23818
Fokker, 6817, 12489, 18550–18554, 18786, 21105, 25051, 28730, 33215, 58190
Garrett, 40282
General Dynamics, 5372, 5374, 50299
General Electric Co., 657, 6818, 6820, 7613, 7820, 38090, 46588
GROB Luft und Raumfahrt, 7621
Gulfstream, 51350, 58328
Gulfstream Aerospace, 33, 11701
Hoffmann Aircraft, Ltd., 8160
Israel Aircraft Industries, 10840
Lockheed, 21107, 54808
McDonnell Douglas, 3984, 3986, 659, 806, 2148, 3056–3059, 7622, 12131, 12490, 18787, 19329, 20153, 21108, 22126, 25052, 36748, 37169, 37319, 40581, 45904, 65197, 65861, 66812
Messerschmitt-Bolkow-Blohm, 31884
Messerschmitt-Bolkow-Blohm GmbH, 809
Mitsubishi, 22367
O2 Corp., 811
Piper, 661, 18788, 22127, 22368, 60076
Pratt & Whitney, 8733, 33732, 65196
SAAB-Scania, 9911, 12132, 12134, 14665, 37320, 40813, 50294, 50295, 50301, 50681, 51251
Schempp-Hirth Cirrus et al., 11977
Schweizer, 29199
Short Brothers, PLC, 5375, 7615, 21346, 27468, 54810
Sikorsky, 19044
Teledyne Continental Motors, 662, 31885
Textron Lycoming, 59234
Wytwornia Sprzetu Komunekacyjnego PZL-Mielec, 9913
Airworthiness standards:
Airplanes, small—
Powerplant and equipment; normal, utility, acrobatic, and commuter category airplanes, 23813
Stall speed greater than 61 knots, 22070
Normal, utility, acrobatic, commuter category airplanes—
Powerplant and equipment, 33688
Special conditions—
Aerospatiale model AS-365N2 "Dauphin" helicopter, 66810
Bell Helicopter Textron model 412 SAR helicopter, 42958
British Aerospace (Commercial Aircraft) Ltd. model 4100 series airplanes, 28723
British Aerospace Model 146-100A, -200A, and -300A series airplanes, 36116
British Aerospace Public Ltd. Co. Model BAe series 4100 airplane, 15847
Cessna model 525 airplane, 4581
Embraer model CBA-123 airplane, 31879
Fokker Model F27 Mark 500 airplane, 23527
King's Engineering Fellowship Model 44 airplanes, 22123
Learjet Inc. model 31A airplane, 11375
McDonnell Douglas DC-9 airplanes, 28720
McDonnell Douglas model DC-8-70 series airplanes, 1750
McDonnell Douglas model DC-9-8 (MD-81), DC-9-82 (MD-82) and DC-9-83 (MD-83) series airplanes, 56605
McDonnell Douglas model MD-900 helicopter, 3804
Sikorsky model S-76C helicopter, 3807
Swearingen model SJ-30 airplane, 4758
Control areas, 56480
Control zones, 35, 3232, 4956, 5164, 5376, 7626, 8306, 10660, 14320, 14669, 14670, 22129, 23820, 33217, 45906, 51352, 55637, 55640, 56951
Control zones and transition areas, 664, 1958, 14668, 28122, 32519
Jet routes, 233, 975, 1228, 2882, 5165, 5378, 10302, 10843, 26627, 46747, 56041, 56608
Restricted areas, 5580, 6594, 23036, 23255, 26356, 30355, 52492
Rulemaking petitions; summary and disposition, 806, 966, 5164, 5781, 8300, 10383, 13093, 14660, 19044, 20386, 22123, 28122, 28720, 33213, 46585, 55241, 56174
Terminal control areas, 56607
Terminal control areas and airport radar service areas, 13712, 27654, 30618
Transition areas, 663, 665, 973, 974, 1074, 3231, 4584, 4760, 6592, 6593, 9660, 9662, 10384, 12816, 14223, 14424, 14671, 19331, 22910, 23254, 23820, 26045, 26355, 26625, 30353, 30354, 30883, 32521, 32522, 32991, 34155, 35838, 40814, 41097, 41633, 41634, 48768, 48769, 50066, 52491, 54811–54813, 55101, 55641, 56481, 56952, 57866, 57867, 60947, 61288, 65199
Transition areas and control areas, 6591
VOR Federal airways, 4583, 5377, 7625, 9663, 9914, 12492, 14425, 22200, 26626, 27217, 38092, 42965, 47038, 49855, 51353, 60948
VOR Federal airways and jet routes, 25382
NOTICES
Advisory circulars; availability, etc.:
Aircraft—
Airplane flight training device qualification, 21193
Fuel systems; protection against fuel vapor ignition due to lightning, 23950
Fuel tank access covers, 27549
Non-metallic compartment interior components manufacture; quality control, 22039
Small airplanes airworthiness standards, 67355
Suspected unapproved parts reporting, 43832
Transport airplanes; structural repairs, 55705
Airmen training handbooks; proposed discontinuance, 63933
Airplanes, small—
Airplanes with reciprocating engines; oxygenates and oxygenated gasoline fuels certification, 58270
Equipment, systems, and installations, 56686
Alteration approvals application procedures, 29746
Control of parts shipped prior to type certificate issuance, 56109
Electrical fault and fire prevention and protection, 30788
Flight attendant duty and rest period scheduling, 57368
Maintenance Review Board, 2978
Restricted category rotorcraft; type certificates issuance; meeting, 11816
Supplier surveillance procedures, 30958
Transport category airplanes—
Cabin interior crashworthiness handbook, 61469
Minimum flightcrew determination; certification requirements, 65924
Modified for cargo service, 51439
Takeoff configuration warning systems, 13689
Uniform distribution of exits, 2063
Aircraft noise mitigation review; New York Metropolitan Area study, 55150, 61470
Airport noise compatibility program:
Bellingham International Airport, WA, 47111
Boca Raton Airport, FL, 49942
Boire Field-Nashua Airport, NH, 97
Buchanan Field, CA, 11581
Des Moines International Airport, IA, 44119
Fort Lauderdale Executive Airport, FL, 6701
Greater Cincinnati Industrial Airport, KY, 42106
Greater Cincinnati International Airport, KY, 7074, 14724
Greater Rockford Airport, IL, 24109
Hayward Air Terminal, CA, 40353
Honolulu International Airport, HI, 57548
Lanai Airport, HI, 38169
Lawton Municipal Airport, OK, 10939
Lihue Airport, HI, 38169
Middle Georgia National Airport, GA, 54602
Minneapolis-St. Paul International Airport, MN, 66115
Noise exposure map—
Bellingham International Airport, WA, 14723
Bloomington-Normal Airport, IL, 35883
Boca Raton Airport, FL, 9741
Capital Airport, IL, 18854
Chicago Midway Airport, IL, 13513
Decatur Airport, IL, 18854
Des Moines International Airport, IA, 6899
Greater Cincinnati International Airport, KY, 1839
Greater Peoria Regional Airport, IL, 18855
Honolulu International Airport, HI, 7074
Huntsville International Airport, AL, 59319

Kahului Airport, HI, 38170
Molokai Airport, HI, 38475
Ocala Municipal Airport, FL, 9742
Ontario International Airport, CA, 14724
Orlando Executive Airport, FL, 7741
Orlando International Airport, FL, 57549
Pensacola Regional Airport, FL, 4665
Portland International Airport, OR, 50746
Reno Cannon International Airport, NV, 10292
Republic Airport, NY, 4664
San Antonio International Airport, TX, 19389
Stockton Metropolitan Airport, CA, 24111
T.F. Green State Airport, RI, 37387
Toledo Express Airport, OH, 58600
Wiley Post Airport, OK, 59966
Will Rogers World Airport, OK, 14144, 14978
North Las Vegas Air Terminal, NV, 40354, 42370
Ocala Municipal Airport, FL, 46347
Ontario International Airport, CA, 52567
Palwaukee Municipal Airport, IL, 31983
Pensacola Regional Airport, FL, 46659
Redding Municipal Airport, CA, 40354
San Antonio International Airport, TX, 58601
San Diego International Airport-Lindbergh Field, CA, 28218
Sikorsky Memorial Airport, CT, 4666
Tri-City International Airport, MI, 35882
University of Illinois-Willard Airport, IL, 35882
Westfield-Barnes Municipal Airport, MA, 98
Will Rogers World Airport, OK, 54603
Airports:
Passenger facility charges—
McCarran International Airport, NV, 58602
Airspace analysis model availability, 37388
Artisan liens on aircraft; recordability, 27989, 36189
Civil penalty actions; Administrator's decisions and orders; index availability, 4886, 20250, 31984, 51735
Committees; establishment, renewal, termination, etc.:
Aeronautics Radio Technical Commission, 11480
Aviation Rulemaking Advisory Committee, 2190, 31993–31995, 33483, 38476–38478, 41156, 41157, 42371–42374, 51743–51746, 54605, 54914, 55520, 63545, 63546
Aviation Security Advisory Committee, 57550
Environmental statements; availability, etc.:
Burbank-Glendale-Pasadena Airport, CA, 100
Expanded East Coast Plan over New Jersey, 8042
Flushing Airport, NY; redevelopment as heliport/vertiport, 6045
Indianapolis International Airport, IN, 11481
Kent County International Airport, MI, 50148
New Jersey aircraft flight patterns changes, 7292, 15662, 29521, 31999
New Orleans International Airport, LA, 23099
Newark International Airport, NJ, 41595
Seattle-Tacoma International Airport, WA, 46212
Tulsa International Airport, OK, 10456
Exemption petitions; summary and disposition, 100, 908, 1840, 3857, 4895, 5447, 5455, 6703, 6704, 7742, 8386, 10293, 10456, 11481, 11582, 12576, 13690, 14412, 14723, 19141, 20061, 22191, 23099, 25152, 26183, 27990, 28951, 29746, 31457, 32464, 33772, 36861, 40361, 40935, 42107, 43054, 46348, 48816, 50412, 50606, 50747, 54604, 55706, 56270, 58726, 63994, 66472, 67356, 67357
Grants and cooperative agreements; availability, etc.:
Airport improvement program, 56686
Airway science program, 22504
Military airports program, 13206
National Airspace System (NAS) long-term technical needs, 61271
McCarran International Airport, NV; passenger facility charge, 55706
Meetings:
Aeronautics Radio Technical Commission, 2578, 2579, 3136, 6901, 9743, 10940, 13207, 15397, 15398, 18856, 19390, 21193, 22039, 25442, 27991, 28219, 31458, 32602, 41386, 43054, 43960, 47112, 48601, 48602, 51742, 54602, 54915, 59320, 59321, 61470, 65304, 66474
Aging aircraft and structural airworthiness international conference, 38479
Air Traffic Procedures Advisory Committee, 9743, 28790, 48600, 63995
Air Transportation Personnel Training and Qualifications Advisory Committee, 5858, 15127
Aviation Rulemaking Advisory Committee, 20492, 27783, 27784, 29747, 29990, 31458, 33484, 42107, 43055, 43832, 46349, 46350, 54606, 56271, 56539, 56540, 58113, 58270, 58727, 58728, 59321, 67358
Aviation Security Advisory Committee, 292, 7075, 14145, 15955, 18605, 32465, 59967, 66116
Aviation System Capacity Advisory Committee, 10940, 42374, 52568
Civil Reserve Air Fleet (CRAF) and voluntary charter operators participating in "Operation Desert Shield", 15398
Informal airspace meetings—
California, 23611
Illinois, 57550
Missouri, 24111
Montana, 41386
Oregon, 48601
Research, Engineering, and Development Advisory Committee, 6901, 22193, 22508, 52308
National aviation noise policy recommendations; report to Congress, 2810
Operation SNAPSHOT national safety inspection program; report availability, 12577
Organization, functions, and authority delegations:
Dallas, TX, 3136
Houston, TX, 30412
Lancaster, CA, 10007
Laramie, WY, 47982
Manassas, VA, 55707
Rawlins, WY, 47982
Rock Springs, WY, 47982
Passenger facility charges; revenue use applications:
Capital Airport, IL, 67359
Gulfport-Biloxi Regional Airport, MS, 66473
Huntsville International Airport, AL, 61471, 65925
Muscle Shoals Regional Airport, AL, 63995
Savannah International Airport, GA, 59322
Technical standard orders:
Cargo pallets, nets, and containers, 46213
Flight data recorder systems, 2800
Rotorcraft and transport airplane seating systems, 23950

Federal Bureau of Investigation

NOTICES
Committees; establishment, renewal, termination, etc.:
National Crime Information Center Advisory Policy Board, 11570
Uniform Crime Reporting Data Providers Advisory Policy Board, 13490
Criminal history record information quality; voluntary improvement standards, 5849
Meetings:
National Crime Information Center Advisory Policy Board, 23599, 58090
Uniform Crime Reporting Advisory Policy Board, 38466

Federal Communications Commission

RULES
Broadcast services:
Editorial amendments, 49707
Common carrier services:
Access charges—
Local exchange carriers, 9897
Local exchange carriers; 800 service access, 51656
Local exchange carriers interstate services; authorized rate of return represcription, 65192
Cellular applications using random selection or lotteries instead of comparative hearings; CFR correction, 58315
Channel bandwidth; 10550-10680 MHz band rechanneling, 9897
Domestic non-dominant, facilities-based common carriers; environmental processing requirements, 13413
Dominant carriers rates, 5952, 21612
Enhanced services—
Bell Operating Companies' and AT&T's open network architecture plans; Computer III remand proceedings, 964
International accounting rate regulation; U.S. carriers operating agreements, 25370
Interstate 900 telecommunications services, 56160
Jurisdictional separations procedures—
Costs allocations between State and interstate jurisdictions, 26
Direct assignments role; interpretation letter, 42706
Universal Service Fund expense allocation, 27421
MTS and WATS market structure and transport rate structure and pricing, 51843
Open network architecture access charge subelements and dominant carriers rates policy and rules, 33879
Operator service access and pay telephone compensation, 40793
Operator service providers, 18519

Correction, 25721
Private operational-fixed microwave service—
Government and non-government fixed services; frequency bands 932-935 and 941-944 MHz usage, 63662
Public mobile services—
Air-ground radiotelephone service; 849-851/894-896 MHz bands, 37853
Air-ground table of assignments, 14866
Cellular service; unserved areas applications, 58503
Cellular services; facilities construction after filing Form 401 but before authorization; correction, 14317
Public mobile services operational-fixed microwave service—
Government and non-government fixed services; frequency bands 932-935 and 941-944 MHz usage, 63662
Satellite communications—
Earth stations and satellite facilities; licensing, 24014
Routine licensing of large networks of small antenna earth stations operating in 12/14 GHz frequency bands, 66000
Tariff filings; notice periods, 1500
Tariffs—
Interstate interexchange marketplace; competition, 66602
Interstate long-distance marketplace competition, 55235
Telecommunications services for hearing and speech disabled, 36729
Telephone/cable cross ownership ban; video programming provision by telephone carrier in its service area; interpretive ruling, 65445
Communications equipment:
Cordless telephone security coding, 3783, 57823
Radio frequency devices—
Cordless telephone operation on offset frequencies, 5658
Non-licensed operation, 372, 6288, 13081, 48442
Television Decoder Circuitry Act of 1990; implementation, 27200
Frequency allocations and radio treaty matters:
Class A, B, and S emergency position indicating radiobeacons (EPIRBs); testing procedure, 11682
Radio frequency devices capable of causing harmful interference; importation, 26616
Correction, 32474
OMB control numbers list, 49416
Practice and procedure:
Alternative dispute resolution; policy statement, 51178
Broadcast licensing proceedings—
Forfeitures, standards for assessing; policy statement, 37665
Misconduct; policy statement, 25633, 44005
Communications services development; spectrum allocation rule change requests; preferential treatment procedures, 24011
Correction, 29757
Comparative hearing process for new applicants, 787, 25635
Correction, 33720
Fee collection program; fee increases and procedural changes, 56599
International Telecommunications Union (ITU) Orbital Conference (Orb-85 and Orb-88); space services and geostationary satellite orbit; Final Acts implementation, 42702
New personal communications services; frequency allocations and other policy issues; policy statement, 56937
Time computation; "day after the day" rule, 40566
Radio broadcasting:
AM broadcast stations—
Technical assignment criteria, 64842
Broadcast auxiliary services and cable television relay service; congested areas definition, 50662
F3Y emission use for encrypting communications of remote pickup stations, 28497
FM booster stations, 56169
FM broadcast stations—
Short-spaced station assignments; directional antennas use, 56938, 57290
FM station (Class C3) additional allotments and increased maximum transmitting power for Class A FM stations, 27424
FM translator stations, 23024
Licensing processes; abuse elimination, 373
Construction permit applicants settlement agreements, 28096
Correction, 12298
Radio services, special:
Amateur services—
Accessibility to persons with handicaps, 28, 43886
Amateur operator license; codeless class, 27
Frequency allocations table conformance, 23024
Mailing address and station location, 25372
Miscellaneous amendments, 56171
Novice and technician operator class frequency relocation, 3042
Operator license classes authorized frequency bands, frequency sharing requirements, and frequency allocations table conformance, 40800, 43886, 43964, 51762
Transmitter power standards, 37160
Aviation services—
136-137 MHz band frequencies use, 21083
Applications and filing procedures; fee collection process, 64714
Civil Air Patrol; use of 143-75 MHz, 51655
Emergency position indicating radiobeacons and emergency locator transmitters, 11516
Grand Canyon area; additional air-to-air frequencies, 18524
VHF aircraft radios frequency tolerances, 38083
Channel bandwidth; 10550-10680 MHz band rechanneling, 9897
Communications equipment; compatibility and protocol standards, 6991
Maritime services—
Applications and filing procedures; fee collection process, 64714
Automated maritime telecommunications systems, 3782
Emergency position indicating radiobeacons and emergency locator transmitters, 11516
Global Maritime Distress and Safety System; international distress communications change from manual ship-to-ship to automated ship-to-shore system, 9881, 14150, 34028
Hand-held marine VHF transmitters; interference reduction, 57987
INMARSAT space segment; ship earth station equipment use, 57495
North Pacific Marine Radio Council; frequency coordinator for Puget Sound area, 6582, 9752, 43648
Puget Sound area; commercial and noncommercial communications on VHF channels 67 and 72, 4734
Small passenger vessels operated on domestic voyages; mileage limit increase, 19300
VHF maritime transmitters; interference reduction, 3786
Personal radio services—
General mobile radio service; editorial amendment; correction, 13289
Radio Control (R/C) Radio Service; remote control transmitters in 72-76 MHz Band; technical standards, 15836
Private land mobile services—
220-222 MHz frequency band use, 19598, 26719, 32515, 43964, 48443
220-222 MHz private land mobile applications; acceptance freeze, 25639
901-902, 940-941 MHz frequencies allocation; petition denied, 16014
Construction, licensing, and operation, and finder's preference program implementation, 65857
Expanding eligibility and shared use criteria for frequencies below 800 MHz, 4178
Specialized mobile radio license applicants; short-spacing, 41467
United States/Mexico border area; 821-824/866-869 MHz bands use, 41468
Private operational-fixed microwave service—
Government and non-government fixed service; frequency bands 932-935 MHz and 941-944 MHz usage, 34149, 63662, 66001
Multiple address system operations; grandfathering provisions, 30698, 48443
Video entertainment material distribution 18GH2 band, 9900, 64715
Video entertainment material distribution in 18 GHz band, 64715
Public mobile service—
Government and non-government fixed services; frequency bands 932-935 and 941-944 MHz usage, 63662
Radio frequency devices; devices causing harmful interference; importation, 51178
Radio stations; table of assignments:
Alabama, 10178, 27693, 61168
Alaska, 3039
Alaska et al., 46124
Arizona, 9898, 16010, 19808, 43555, 43884, 50419, 50827
Arkansas, 3786, 9898, 11942, 15051, 15509, 23232, 26338, 41075, 43555, 54546, 57294, 58512, 60932, 61169

California, 1737, 10178, 11106, 11942, 13083, 16011, 23233, 28712, 31545, 32975, 33386, 40568, 40799, 41076, 41466, 41805, 43556, 50277, 50519, 50827, 51657, 51656, 54546, 56166, 56938
Colorado et al., 16011
Florida, 1737, 7309, 5158, 10381, 10519, 11106, 36733, 36734, 43884, 50828, 51659, 58512, 60933, 64209, 65194
Georgia, 4176, 5157, 7309, 19809, 28499, 30510, 41076, 46123, 51844, 64209, 64210, 66788
Hawaii, 32332
Idaho, 9899, 28096, 58315, 65194
Illinois, 796, 19039, 21449, 26339, 32332, 36734, 43885, 44009, 56472
Indiana, 8281, 11106, 30510, 43885, 63663
Iowa, 3039, 3040, 21449, 32113, 35833, 36734, 40800, 54547, 66789
Kansas, 558, 3040, 12669, 16012, 19298, 23956, 30510, 32114, 47680, 50519, 56602, 66789
Kentucky, 3040, 10178, 10381, 10518, 13415, 19298, 26338, 26339, 30511, 50828, 56166
Louisiana, 11942, 19953, 26920, 27422, 42946, 43885, 50278, 56939, 63663, 65194
Maine, 4733, 7309, 7310, 31087
Maryland, 3041
Michigan, 1738, 4949, 8281, 8933, 16012, 19039, 30511, 32114, 33386, 58512
Minnesota, 8933, 26919, 30337, 31087, 41076, 54547, 56166, 56167, 56473
Mississippi, 1738, 7310, 8934, 11942, 14479, 26920, 27423, 27693, 32977, 41075, 50277, 50519, 50520
Missouri, 1739, 3221, 4177, 4949, 29592, 31545, 33720, 36735, 41805, 66789
Montana, 4949, 32114, 32976
Nebraska, 27423, 54547, 58862
Nevada, 3041, 33386
New Hampshire, 46124
New Jersey, 9899
New Mexico, 3041, 16013, 18739, 19299, 29592, 33721
New York, 7310, 10519, 26920, 40569, 43555
North Carolina, 3042, 19299, 32978, 33387, 46732, 56167
North Dakota, 18739
Ohio, 13415, 18740, 20362, 56167
Oklahoma, 4950, 19299
Oregon, 14480, 16013, 31545, 35834
Pennsylvania, 9899, 18740, 32976, 54547, 56168
Puerto Rico, 44010
Saipan, 40264
South Carolina, 4177, 19300, 28499, 32978, 33387, 55632, 64210, 65195
South Dakota, 4177, 18740, 35834, 51845, 54547
Tennessee, 14212, 15051, 24030, 26339, 27694, 52477, 56939, 58512, 58513
Texas, 8282, 11107, 30512, 40568, 41961, 52478, 54546, 55633, 55828, 56168, 56169, 60933, 61168, 63664, 66790
Utah, 7311, 22827
Vermont, 13414, 26920, 40569, 46124, 61169, 64210
Virgin Islands, 44010, 46126
Virginia, 7311, 23662, 30511, 41805, 44010
Washington, 11107, 11943, 15509, 18741, 21449, 26921, 27423, 28096, 40566, 55829, 56169 58315, 65860
West Virginia, 15510, 19809, 26338, 30511, 52478
Wisconsin, 64210
Wisconsin, 4178, 7311, 8934, 16013, 23663, 29593, 30337, 31546, 32333, 41076, 41961, 51659 ,56472
Wyoming, 16014, 27423, 47158
Television broadcasting:
Cable television systems—
Basic service rates regulation; effective competition standard, 33387, 37954, 41077, 52479
Definition, 1931
Children's Television Act; implementation by broadcasting and cable services, 19611, 42707, 48736
Correction, 28824
Financial interest and syndication rules, 26242, 64207
Television satellite station policies, 31876
Television-to-land mobile stations; electromagnetic interference elimination, 46729
Television stations; table of assignments:
Alabama, 14026, 16280
Alabama et al., 1372
California, 28711, 46731
Colorado, 32977
Hawaii, 46125
Michigan, 32113
Missouri, 64211
Oregon, 33387
Wireless cable service; multipoint distribution service, multichannel multipoint distribution service, instructional television fixed service, private operational-microwave fixed service, and cable television relay service; premium video programming, over-the-air offered directly into homes, 57596, 57808
Correction, 65191

PROPOSED RULES

Administrative Procedure Act; implementation, 20396
Common carrier services:
Access charges—
Common transport and dedicated transport, 5190
Local exchange carriers; 800 service access, 51666
Air-ground table of assignments, 19968
Bell Operating Companies; enhanced services; nonstructural safeguards, 4782
Domestic mobile satellite service, 38404
International accounting and collection rates regulation; international calling prices, accounting rates, and resale of U.S. provided telecommunications services, 25400
International communications traffic data, 10526
Interstate 900 telecommunications services, 14049
Local exchange carrier validation and billing information for joint use calling cards; interexchange carrier nondiscriminatory access, 26644, 30373
Correction, 49509
Local telephone company facilities; expanded interconnection; special access, 34159, 44053, 52496
Long distance carrier selection; customer authorization, 13101
MTS and WATS market structure and transport rate structure and pricing, 51869, 57301
Open network architecture access charge subelements and dominant carriers rates policy and rules, 33891
Operator service access and pay telephone compensation, 11136, 14052, 14225, 40844
Operator service providers, 402
Public mobile services—
Cellular customer premises equipment and radio services; bundling, 16050, 26967
Cellular service; unserved areas applications, 58529
Cellular services; resale policies, 16049, 26967
Service disruptions notification, 48504
Video programming provision by telephone carrier (video dialtone) in its service area, 65464
Communications equipment:
Radio frequency devices—
Electromagnetic emissions from digital devices; measuring procedure, 7004
Home automation and communication technology; AC power lines RF energy limits, 48502
Television Decoder Circuitry Act of 1990; implementation, 1376
Frequency allocations and radio treaty matters:
Low-Earth orbit satellites, 55484
Industrial, scientific, and medical equipment:
Radio noise and interference control; international standards, 58863
Practice and procedure:
Calling number identification (caller ID), 57300
Commission attorneys; temporary suspension when subject to order, suspension, or disbarment by lawful tribunal, 19826
Computer III remand proceedings; Bell Operating Company and Tier 1 local exchange company safeguards, 8312
Intelligent networks design development, 65721
ITU World Administrative Radio Conference (1992); frequency allocations in certain parts of spectrum; preparations, 12697, 31095
Radio broadcasting:
Broadcast auxiliary services and cable television relay service; congested areas, definition, 1510
Broadcast services; multiple ownership rules, etc., 26365
Commercial FM stations; applications processing procedures, 65721
Harmful hoaxes; definition and fines, 60080
Ownership rules; spousal attribution policy statement, 23260
Political programming policies; reasonable access, 30526, 34162
Rulemaking petitions to amend FM table of allotments and applications for new or modified FM facilities, conflicts; procedures changes, 66006
Stations (149) throughout U.S. and territories; regulation amendments and class change from Class A to Class C3—
New Mexico; proceeding dismissal, 23260
Radio services, special:
Direct broadcast satellite service; orbital allocations, potential uses; withdrawn, 23261
Interactive video data service, 10222
Maritime services—
Global Maritime Distress and Safety

System; international distress communications change from manual ship-to-ship to automated ship-to-shore system, 2157
Miscellaneous amendments, 22145
VHF marine channel 16; synthesized voice use for distress communications, 57501
VHF marine radio; second calling channel, 28130
Personal radio services—
Personal emergency locator transmitter service; petition denied, 41502
Private land mobile services—
Bandwidth authorization; 24.05–24.25 and 33.4–36.0 GHz frequency bands use, 18799
Construction, licensing, and operations, 3812
Emergency medical radio service, 21978
Fire radio service frequency 153.83 MHz output power increase, etc., 25650
Frequencies in 72-76 MHz band; low-power mobile use, 56611
Mobile communications services; technical flexibility, 52496
Motion picture radio service eligibility criteria expansion, 15314
Secondary fixed operations in 450-470 MHz band, 13791, 63472
Specialized mobile radio license applicants; short spaced assignments adequacy, 7635
Spectrum efficiency; bands in use prior to, 968, 31097 1968, 49875
Radio frequency devices; auditory assistance devices; frequency band expansion, 28735
VHF marine public correspondence channels; facsimile and data emissions in 156-162 MHz band, 56955
Radio stations; table of assignments:
Alabama, 7317, 41813, 55648, 56490, 64228
Arizona, 21465, 22840, 33013, 56181
Arkansas, 2486, 14226, 19827, 41814, 43575, 66827
California, 1507, 5191, 26367, 27725, 29615, 42966, 50843, 55861, 56489
Colorado, 55649
Florida, 7317, 11139, 14052, 19827, 29616, 46145, 46762, 57606, 64228
Georgia, 1508, 19926, 40589, 46762, 56490, 57607, 58864, 65875, 66827
Hawaii, 9189, 50842
Idaho, 1508, 19072, 19828, 46143
Illinois, 1377, 1508, 9189, 9924, 11139, 18558, 19828, 19829, 64229
Indiana, 41813, 43900, 50303
Iowa, 3063, 9190, 10527, 18557
Kansas, 1779, 11140, 28128, 28129, 40590, 50547, 50548
Kentucky, 11140, 30524, 43900, 50303
Louisiana, 4783, 11981, 14053, 16051, 33413, 41814, 43576
Maine, 47717
Michigan, 8974, 11140, 14054, 58530
Minnesota, 14495, 18557, 33740, 40590, 57302, 57607, 65206
Mississippi, 4783, 15581, 21651, 27725, 30525, 33740, 50548, 55648
Missouri, 9190, 22841, 30525, 33739, 40591, 50549, 65206
Montana, 8975, 11141, 29450
Nebraska, 16051, 18798, 40843
Nevada, 31902
New Hampshire, 4784
New Mexico, 4784, 40844, 47178, 55862, 57302, 58531
New York, 7317, 51870, 60956
North Carolina, 8975, 14053, 18557, 23260, 41113, 42016, 65875
North Dakota, 47177
Ohio, 19072
Oklahoma, 30374, 40295, 46144, 63704
Oregon, 1780, 3063, 46144, 47178, 60957, 61220
Pennsylvania, 44054
Puerto Rico, 46763
South Carolina, 3064, 9191, 14054, 18558, 19968, 26368, 32158, 42967, 46761
South Dakota, 7318
Tennessee, 14226, 18558, 27725, 41811, 50303
Texas, 8312, 8975, 11141, 11982, 14227, 16052, 28129, 29450, 30374, 30375, 30526, 32371, 32372, 33414, 36752, 40296, 40591, 42017, 42967, 50304, 50549, 50550, 50843, 56182
Vermont, 8976, 14226
Virgin Islands, 51667
Virginia, 1509, 1780, 4785, 23260, 58864
Washington, 8313, 19072, 21465, 24047, 32158, 33739, 40592, 41812
West Virginia, 30375
Wisconsin, 1509, 8974, 10227, 10527, 15062, 21651, 36751, 41812, 41813, 57608, 65207
Wisconsin et al., 18558
Wyoming, 29451
Regulatory agenda, 18260, 54302
Television broadcasting:
Advanced television (ATV) systems, 58207
Broadcast and cable services, effect of changes in video marketplace, 40847, 57861
Broadcast and cable television relay services; equipment authorization procedures relaxation; withdrawn, 18797
Cable television services—
Political programming policies; reasonable access, 30526, 34162
Cable television systems—
Basic service rates regulation; effective competition standard reexamination, 406, 4027, 33414
Technical and operational requirements, 30726, 56339
Financial interest and syndication regulations; evaluation, 11720
Low power television stations; license renewal requirements, 13445
Ownership rules; spousal attribution policy statement, 23260
Television broadcast signals delivered by satellite to home satellite earth, station receivers; syndicated exclusivity requirements, 9924
Television satellite stations review of policy and rules, 42306
Television stations; table of assignments:
Alabama, 11981
Arkansas, 46762
California, 19072
Guam, 52497
Hawaii, 22841
Michigan, 8974
Missouri, 47717
Nebraska, 55861
North Carolina, 60956
Oklahoma, 63704
Texas, 26968, 51870, 63704
Virginia, 60956
Wyoming, 24047

NOTICES

Agency information collection activities under OMB review, 434, 860, 2179, 3255, 3256, 4825, 5005, 5828, 6668, 8350, 9009, 9010, 9950, 10270, 10428, 10557, 11555, 12202, 12730, 12731, 13828–13830, 18591, 18592, 19113, 20427, 20428, 20613, 21159, 22719, 23293, 24192, 24814, 25427, 26680, 26681, 27514, 29481, 31922, 32430, 33932, 36811, 37551, 37552, 40896, 43598, 47750, 47960, 50121, 50585, 55128, 55503, 56222, 57523, 59286, 60106, 61427, 63518, 64253, 65478, 66036, 66633, 66865
Committees; establishment, renewal, termination, etc.:
Advanced Television Service Advisory Committee, 58375
Network Reliability Council, 65900
Common carrier services:
Joint board decisions; impact monitoring program extension, 42056
Point-to-multipoint channels in 900 MHz government/non-government fixed service; revised filing window, 63518
Communications Act; agency's exclusive authority to determine if broadcasters have violated lowest unit charge requirement of section 315(b); declaratory ruling intention, 51895
Duplicating services contract; Downtown Copy Center, 860
Meetings:
Advanced Television Service Advisory Committee, 1638, 8351, 9950, 11220, 12372, 20428, 25688, 43925, 55504, 65257
ITU World Administrative Radio Conference Advisory Committee, 4289, 14265, 50333
Meetings; Sunshine Act, 730, 5247, 10300, 11487, 14148, 21197, 25444, 26718, 27068, 31143, 36077, 47996, 54608, 64287
National Exchange Carrier Association, Inc.; average schedules modifications, 6400, 14523, 19360
Public safety radio communications plans:
Albany area, 27259
Arizona, 47961
Arizona area, 23707, 33032
Florida, 10428, 49183, 65258
Houston area, 31128, 52032
Illinois area, 37552, 54576
Kansas, 28155, 42739
Ohio, 46181
Utah, 50333, 64629
Virginia, 52549
Washington, 47213, 64253
Wyoming area, 11555, 26412
Radio broadcasting:
FM translator applications freeze lifted, 25689
Radio services, special:
Amateur services—
220-222 MHz band use; prohibition, 23068
Transceivers capable of receiving law enforcement and other signals; declaratory ruling request, 9951
Private land mobile services—
220-222 MHz frequency band use; application submission requirements, 33450
Rulemaking proceedings; petitions filed, granted, denied, etc., 2018, 3097, 7045, 10429, 12731, 20225, 25428, 26681, 26682, 28156, 29482, 33450, 37095, 42057, 46321, 47079, 50122, 54577, 60106, 65479

Senior Executive Service:
Executive Resources and Performance Review Board; membership, 5411, 30392, 42332
Television broadcasting:
Low power television and television translator filing window (April 29–May 3, 1991), 11556, 20001
Lower power television and television translator filing window, 65258
Travel reimbursement program; quarterly report, 5411, 21676, 25428, 38141
Travel reimbursement program; summary report, 58908
Applications, hearings, determinations, etc.:
21st Century Cellular, 37214
Abacus Broadcasting Corp. et al., 64514, 66482
AJP Communications Investment Co., Inc., et al., 2018
Algreg Cellular Engineering et al., 28559
Atlantic Radio Communications, Inc., et al., 43599
Aubol, Dean F., et al., 31128
Banner Broadcasting Corp. et al., 14524
Beaver Springs Broadcasting Ltd. et al., 27260
Benns, Michael J., et al., 22429
Black Hills Christian Communications, Inc., et al., 3830
Bomberger, John D., et al., 6669
Branstine Flying Services, Inc., et al., 24070
California State University, Long Beach Foundation et al., 51225
Carey, Julie J., et al., 9953
Cedarville College et al., 4289
Center for Study and Application of Black Economic Development et al., 37213
Central Florida Communications Group, Inc., et al., 4290
Coosa Radio Partnership et al., 35867
DLB Broadcasting, Partnership, et al., 19361
Godwin, Annette B., et al., 7708
Grants Pass Broadcasting Corp. et al., 2179
Harbor Islands Broadcasting, Inc., et al., 1396
Hodges, James Eugene, et al., 14265
Hubbard Broadcasting, Inc., et al., 18819
Johnson, Andrea L., et al., 66036
J.W. Miller Aviation, Inc., et al., 19361
Kennedy Broadcasting, Inc., et al., 6400
Levine, Edward F., et al., 37913
Lion's Share Broadcasting et al., 38142
Madaline Broadcasting, Inc., et al., 24816
Maiers, Barbara, et al., 4826
Martinsville Community Workshop, Inc., et al., 4291
Mavritte, Donna M., et al., 14373
Moody Bible Institute et al., 3097
Moran, Mary, et al., 14524
Mountain-High et al., 2526
Murray Communications et al., 38143
Newsouth Broadcasting, Inc., et al., 42740
Outreach Communications Corp. et al., 5828
Pearce Broadcasting Partnership et al., 55676
Peel, Barbara Key, et al., 24071
Peel, William F., et al., 22430
Port St. Lucie Broadcasting Limited Partnership et al., 18592
Q3 Corp. et al., 28560
Radio Lake Geneva Corp. et al., 38143
Republic Broadcasting Co. et al., 15081
Silver King Broadcasting of New Jersey, Inc., et al., 6024
Spain, Frank K., et al., 56520, 61019
Spann, Darrell, et al., 24816
Strelitz, John, et al., 43599
Topp Broadcasting Limited Partnership et al., 3831
Trentadue, Scott M., et al., 35868
WCCR Broadcasting Limited Partnership et al., 22870
White Broadcasting Partnership et al., 6669
White Stone Broadcasting Co. et al., 22430
Willis Broadcasting Corp. et al., 23293
Winona Ear Leasing Associates, Inc., et al., 29482
WPIX, Inc., et al., 5829
Meetings; Sunshine Act, 58417

Federal Contract Compliance Programs Office

PROPOSED RULES
Americans with Disabilities Act; implementation:
Discrimination complaints and charges against government contractors or subcontractors; processing procedures, 55578
Rehabilitation Act; implementation:
Discrimination complaints and charges against government contractors or subcontractors; processing procedures, 55578

Federal Crop Insurance Corporation

RULES
Administrative regulations:
OMB control numbers, 49389
Crop insurance endorsements, etc.:
Corn, grain sorghum, and soybeans, 58301
Soybeans, 36724
Crop insurance regulations:
General provisions, etc., 1345, 13576
Soybean producing States; insurance period change, 3005
Crop insurance; various commodities:
California citrus, 30489
Peaches (canning and processing), 56569
Peppers, 57971
Popcorn, 56569
Table grapes, 57231
Tobacco (dollar plan), 56569
Tobacco (quota plan), 56569
Walnuts, 57971
Raisins, Western U.S. apples, etc.; CFR Parts removed, 64940
PROPOSED RULES
Administrative regulations:
Appeal procedure, 67228
Crop insurance regulations:
Farm program payment yield option, 57296, 66605
Crop insurance; various commodities:
Peanuts, 4738, 11375, 41313, 58323
Sales closing, cancellation, termination for indebtedness, and contract change dates, 56605, 66605
NOTICES
Crop insurance; yield determinations methodology, 57311, 60966, 66618
Projected market prices; methodology, 6620, 13103, 13794
Ratemaking methodology, 6367, 13103, 13795
Reinsured companies rating system; criteria and methodology, 6368, 13104, 13795
Standard reinsurance agreement, 7325, 11403
Termination, 67271

Federal Deposit Insurance Corporation

RULES
Agricultural loan loss amortization, 23010
Applications, requests, submittals, authority delegations, and control acquisition notices, 23010
Assessments:
Bank Insurance Fund members, 21064
Capital maintenance:
Minimum supervisory leverage ratios, etc., 10154
Community Reinvestment Act:
Performance evaluations and CRA ratings; availability, 26903
Corporate powers extensions:
State savings banks; restrictions, 20520
Fair housing, 50034
Minimum security devices and procedures; technology changes, 13579
Organization, functions, and authority delegations, 18683
Practice and procedure rules:
Bank and savings association insurance funds; entrance and exit fees assessment, 29893
Uniform, 37968
Real estate appraisals; uniform standards; correction, 1229
PROPOSED RULES
Assessments, 9308
Fair housing, 21335
Golden parachute and indemnification payments limits, 50529
Insider transactions; conflicts of interest, 37673
Practice and procedure rules:
Uniform, 27790
Unsafe and unsound banking practices—Insured depository institutions; adverse contracts, 13290
Real estate appraisals, 47035
Regulatory agenda, 18280, 54320
NOTICES
Agency information collection activities under OMB review, 12009, 13313, 14703, 19114, 29482, 29652, 30924, 43925, 48799, 50585, 64515
Coastal Barrier Improvement Act; property availability:
Mar Palm Ranch/Indiantown Road, FL, 58695
M-Pal 1, Inc., FL, 58695
Packery Pass Land, TX, 67319
St. Francis Sunken Lands, AR, 43599
Tin Mar, FL, 58696
Troydale Road/Rocky Creek, FL, 23901
Collateralized put options issued by insured depository institutions in connection with capital markets financing transactions; policy statement, 36152
EDP examination, scheduling, and report distribution; policy statement rescission, 66037
Federal banking and thrift agencies; capital and accounting standards differences; report to Congress, 45982
Highly-leveraged transactions; supervisory definition, 31464, 43060
Meetings:
Credit Standards Advisory Committee, 30613, 51392
Meetings; Sunshine Act, 1058, 1226, 1443, 1667, 1843, 2067, 3860, 4317, 4318, 4902, 5247, 7450, 7895, 9043, 9249, 11303, 12059,

12297, 13209, 14148, 14975, 14976, 16355, 18877, 19394, 20643, 21710, 22908, 23104, 23330, 23618, 23954, 25719, 26456, 27556, 28587, 28794, 28956, 29526, 29754, 30794, 30964, 33327, 34241, 36869, 37254, 37952, 41161, 44125, 46218, 46665, 47830, 47831, 49239, 50155, 50417, 50975, 52312, 52571, 54916, 55366, 56114, 56690, 57371, 58120, 58962, 61285, 63757, 64287, 65109, 66669
Powers of attorney; issuance, 4624, 38440, 46181, 56645, 67320
Privacy Act:
Systems of records, 49481

Federal Election Commission

RULES
Contribution and expenditure limitations and prohibitions:
Honoraria, 9275
Correction, 12583
Excess funds disposition; members of Congress; transmittal to Congress, 34124
Correction, 41890
Effective date, 56570
Loans from lending institutions to candidates and political committees; transmittal to Congress, 67118
Presidential primary and general election candidates; public financing
Correction, 42380, 55972
Effective date, 56570
Transmittal to Congress, 35898
Presidential primary candidates; matching fund submission and certification procedures; transmittal to Congress, 34130
Correction, 41891
Effective date, 56570
PROPOSED RULES
Allocations of candidate and committee activities:
Federal and non-Federal expenses, 57864
Excess funds disposition; members of Congress, 18777
Presidential election campaign fund and Federal financing of Presidential nominating conventions; suspension, 14319
Presidential primary and general election candidates; public financing, 106
Correction, 3523
Presidential primary candidates; matching fund submission and certification procedures, 29372
Rulemaking petitions:
Association of State Democratic Chairs, 18780
Common Cause, 41496, 64566
NOTICES
Committees; establishment, renewal, termination, etc.:
Clearinghouse Advisory Panel, 27752
Meetings:
Clearinghouse Advisory Panel, 58697
Meetings; Sunshine Act, 294, 1058, 2806, 3860, 5060, 7082, 8829, 9750, 10943, 12060, 13853, 14729, 15959, 20259, 21529, 22908, 22909, 24442, 26190, 27297, 28439, 30794, 31688, 32471, 33047, 33775, 34091, 37760, 40658, 41723, 46465, 47521, 48822, 49945, 50155, 52118, 55156, 55366, 56114, 57371, 57924, 63757, 65109, 65780
Presidential candidates, 1992; schedule of matching fund submission and certification dates, 57644
Rulemaking petitions:
Funds transfer regulations; nonfederal to Federal political committees, 66866
Special elections; filing dates:
Arizona, 23902
Illinois, 12731
Massachusetts, 9359
Pennsylvania, 22719, 51896
Texas, 12732
Virginia, 36153

Federal Emergency Management Agency

RULES
Civil defense; State and local emergency management assistance program, 29903
Disaster assistance:
Public assistance insurance requirements, 64558
Flood elevation determinations:
Alabama et al., 2861, 6279, 7306, 7307, 15506, 21603, 22654, 28092, 51338
Alaska et al., 46995
Arizona et al., 2859, 8142, 14651, 28093, 28328, 32329, 34026, 41296, 51335
Arkansas et al., 22657, 28094, 34028, 41299
California et al., 22655, 41298, 41300, 46992, 46993, 51337
Colorado et al., 2860, 14649
Connecticut et al., 32330, 38485
Florida et al., 41303
Indiana, 34027
Louisiana, 67001
Flood insurance; communities eligible for sale:
Colorado et al., 1119
Connecticut, 1118, 5951
Connecticut et al., 8135, 19294
Georgia et al., 8137, 28090
Iowa, 55466
Kentucky, 2853
Kentucky et al., 23658, 47916
Maine et al., 23660, 41291
Massachusetts et al., 34023
Missouri, 8139, 10515
Nebraska et al., 2854
New Jersey et al., 11678
New York et al., 2857, 55467, 58313
Oklahoma et al., 60065
Pennsylvania, 15505
Tennessee et al., 19296, 31339
Texas et al., 10517, 31337, 41295, 55468
West Virginia, 65005
West Virginia et al., 26337, 46990
Flood insurance program:
Private sector property insurers assistance, 43881
National Emergency Training Center; conduct in buildings and on grounds, 19596
Organization, functions, and authority delegations:
National security information; top secret classification authority rescinded from Chief of Staff, 32328
Preparedness:
Earthquake hazards reduction assistance to State and local governments, 32490
National Emergency Blood Program; policy guidance, 22658
State and local government or licensee radiological emergency plans and preparedness; services fee for support, review, and approval, 9452
PROPOSED RULES
Federal crime insurance program:
Availability problem; list of jurisdiction; amendment, 65037
Commercial properties rates removed, 58019
Correction, 66824
Flood elevation determinations:
Alabama et al., 28124
Arizona et al., 32362
Arkansas et al., 2892, 8174, 14672, 34047
California et al., 1593, 41315
Connecticut et al., 22675
Florida et al., 15571
Iowa et al., 41316
Louisiana et al., 26954
Maine et al., 55478
Michigan et al., 22679
New Jersey et al., 32360
New York et al., 5966, 11717, 51362
Oklahoma, 6341
Pennsylvania, 47052
Texas, 41323, 47052, 65037
West Virginia, 28127
Flood insurance program:
Coverage, premiums, and commissions for agents, 46758
Flood maps; identification and mapping procedures and fees, 51358
Private sector property insurers assistance, 22670
Correction, 28226
Special flood hazard areas identification and mapping map changes processing procedures and fees, 50838
Regulatory agenda, 18076, 54106
NOTICES
Agency information collection activities under OMB review, 4827, 6025, 7383, 11747, 19362, 21490, 22720, 29652, 34062, 46321, 51392–51394, 56078, 64515, 64516, 65086, 65479
Committees; establishment, renewal, termination, etc.:
National Urban Search and Rescue System Advisory Committee, 58376
Disaster and emergency areas:
Alabama, 1639, 2925, 2926
Alaska, 26412, 27018, 31405
Arkansas, 26413, 29653, 31407
California, 7384, 9360, 19363, 23707, 55923, 57644, 57645
Connecticut, 47079, 50334
Georgia, 12733, 13474
Guam, 1190, 1191, 65087
Hawaii, 9360
Indiana, 1639, 2926, 2927, 3098, 4065, 5005, 9360, 14704
Iowa, 34063, 41353
Kansas, 21490, 22720, 25092
Kentucky, 4828, 6025, 6401, 7384
Louisiana, 21490, 21491, 22720–22722, 23707, 25092, 26413, 26414, 27019, 31406, 31407, 32431, 47079
Maine, 19363, 21491, 47080, 58377, 64516
Marshall Islands, 65479
Massachusetts, 46322, 47081, 47961, 55676, 57645, 58378
Micronesia, 2927, 65480
Mississippi, 1191, 1640, 2927, 2928, 7384, 10557, 11747, 12733, 13474, 15620, 25092, 25093, 26414, 27019, 28156, 29653, 31407, 34064, 41354
Nebraska, 26414, 29653, 31407
New Hampshire, 47961, 60107
New York, 13474, 50334
Oklahoma, 22722, 23708, 25093
Rhode Island, 46322
Tennessee, 1640, 1641, 2928, 2929, 6025, 31406, 34064
Texas, 19363, 21492, 22722

Washington, 1191, 2929, 12733, 14704, 60107, 61250
Wisconsin, 41354, 46322
Flood insurance program:
Flood maps; fee charge system, 50907, 51394
Mortgage portfolio protection program, 8882
Grants and cooperative agreements; availability, etc.:
Anti-arson strategy program, 27962
Emergency food and shelter program; National Board distribution plan, 7086, 13475
Individual and family programs, and public assistance program; amounts adjustments, 58378
Urban search and rescue program, 23708
Meetings:
Advisory Board, 54577
Emergency Management Institute Board of Visitors, 8194, 27019, 51396
National Earthquake Hazards Reduction Program Advisory Committee, 9360, 47081
National Fire Academy Board of Visitors, 9360, 22722, 47962
National Urban Search and Rescue System Advisory Committee, 61020
Privacy Act:
Systems of records, 26415
Radiological emergency preparedness exercise manual and exercise evaluation methodology availability, 12734
Radiological emergency; State plans:
New Jersey, 47962
Ohio, 12734

Federal Energy Regulatory Commission

RULES
Electric utilities (Federal Power Act):
Annual charges and fuel cost and purchased economic power adjustment clauses; correction, 1912
Annual charges and fuel cost and purchased economic power adjustment clauses; technical amendment, 63408
Annual electric control and planning area report name change from Form No. EIA-714 to Form N. FERC-714, 41453
Fees; rate schedule filings revision, 3029
Generic determination of rate of return on common equity for public utilities, 10, 2130, 15998, 33378, 54534
Government lands use, annual charges; fees schedule, 58497
Hydroelectric power projects; applications for license, permit, and exemption from licensing; rehearing, 31327
Hydropower license conditions and other matters, submittal, 61137
Steam-electric plant operation and design report (Form No. EIA-767); utility reporting requirement rescinded, 41450
Filing fees:
Annual update, 15495
Hydropower license conditions and other matters, submittal, 23108
Natural gas companies (Natural Gas Act):
Filing fees applicable to producer matters, 58498
Interstate pipelines—
Facilities construction and replacement, 58844
Project cost limits under blanket certificates, 7565
Natural Gas Policy Act:
Ceiling prices—
Maximum lawful prices and inflation adjustment factors, 3208, 4173, 20345, 37145, 56466
Double crediting order and crediting regulations, 14848, 30692
Filing fees applicable to producer matters, 58498
Interstate and intrastate pipelines; "on behalf of" standard and blanket transportation certificates, 50235
Interstate pipelines—
Facilities construction and replacement, 52330, 56544, 57255, 58844
Facilities construction and replacement; technical conference, 63648, 65990
Pipelines; interstate transportation of gas for others; effects of partial wellhead decontrol, 6962
Rehearing granted in part and denied in part, 5929
Practice and procedure rules:
Staff action review procedures; streamlining, 4719
Tennessee Gas Pipeline Co.:
Pipeline take-or-pay buyout and buydown costs, passthrough mechanisms—
Rehearing denied, 27194
PROPOSED RULES
Electric utilities (Federal Power Act):
Calculation of cash working capital allowance, 8938
Generic determination of rate of return on common equity for public utilities; continue, abolish, or alter, 41098
Relicensing units of development; references, 8164, 19962
Uniform systems of accounts; revisions to account for Clean Air Act allowances, etc., 64567
Ex parte communications between persons outside FERC and FERC officials and employees; negotiated rulemaking committee establishment, 65863
Natural gas companies (Natural Gas Act):
Purchased gas adjustment regulations; public conference; supplemental comments, 15532, 23256
Uniform systems of accounts; revisions to account for Clean Air Act allowances, etc., 64567
Natural Gas Policy Act:
Interstate pipelines—
Sales and transportation services, 38372, 50072
Sales and transportation services; mitigation measures staff paper availability, 42712
Tight formation gas; tax credit, 13094
Practice and procedure rules:
Administrative Dispute Resolution Act; implementation, 18789
Regulatory agenda, 18288, 54326
NOTICES
Electric rate, small power production, and interlocking directorate filings, etc.:
Alabama Power Co. et al., 41532
Arizona Public Service Co. et al., 28374
Arkansas Power & Light Co. et al., 51378
Boston Edison Co. et al., 2510
Bristol-Myers Squibb Co., Inc., et al., 250
Bruett, William H., Jr., et al., 24798
Cabot Power Corp. et al., 11743
Camden Cogen L.P., 67302
Central Vermont Public Service Corp. et al., 41667
Century Power Corp. et al., 51695
Cincinnati Gas & Electric Co. et al., 58231
Citizens Utilities Co. et al., 65729
Commonwealth Electric Co. et al., 2511
Consumers Power Co. et al., 63731
Dayton Power & Light Co. et al., 691
DC Tie Inc. et al., 23558, 27786
Delano Energy Co., Inc., et al., 56510
Detroit Edison Co. et al., 29641, 31999
Dravo Energy Resources of Montgomery County, Inc., 46772
Duke Power Co. et al., 58054
East Syracuse Generating Co. L.P., 24799
E.F. Oxnard, Inc., 56994
El Paso Electric Co. et al., 18810, 33424, 41338
Electric Energy, Inc., et al., 49885
Encogen Northwest, L.P., et al., 40315
Entergy Services, Inc., et al., 30384
Florida Power & Light Co. et al., 11412, 24179
Florida Power Corp. et al., 7841, 43749, 50320, 56202, 65054, 66022
Glassboro Cogeneration, Inc., 11417
Green Mountain Power Corp. et al., 56204
Gulf States Utilities Co. et al., 14503
Hadson Power Partners of Rensselaer et al., 23883, 36789, 40660
Idaho Power Co. et al., 27736
Illinois Power Co. et al., 4816
Iowa Public Service Co. et al., 51888
Iowa Southern Utilities Co. et al., 15873
Kamine Beaver Falls Cogen Co., Inc., 31616
Kamine Natural Dam Cogen Co., Inc., 31617
Kansas Power & Light Co. et al., 37902
Kentucky Utilities Co. et al., 56511
Kingsbrook Jewish Medical Center, 5996
Lakewood Cogeneration, L.P., et al., 10551
Las Vegas Cogeneration, Inc., et al., 13462
Las Vegas Cogeneration Limited Partnership et al., 43006
Long Island Lighting Co. et al., 54567
Louisville Gas & Electric Co. et al., 1000
LTV Steel Mining Co. et al., 25088
Madison Gas & Electric Co. et al., 37208, 38427
March Point Cogeneration Co., 55665
Mid-Continent Area Power Pool et al., 20202
Missouri Public Service et al., 19842, 51762
Modesto Energy Limited Partnership et al., 23562
Montana Power Co. et al., 15076, 26191
Montenay Energy Resources of Montgomery County, Inc., 57880
New England Power Co. et al., 61417
New York Electric & Gas Co. et al., 55665
Niagara Mohawk Power Co. et al., 5200
Niagara Mohawk Power Corp. et al., 60988
North Powder Energy, Inc., 5687
North Powder Energy, Inc., et al., 3244
Northeast Utilities Service Co. et al., 19104
Northern States Power Co. et al., 5201, 47464
Ocean State Power II et al., 40885
Orange & Rockland Utilities, Inc., et al., 30908
Orlando CoGen Limited, L.P., et al., 67292
Oxbow Power of North Tonawanda, New York, Inc., et al., 47192
Pacific Gas & Electric Co. et al., 1995, 7356, 31617, 49462

PacifiCorp Electric Operations et al., 10863, 29239, 52019
Philadelphia Electric Co. et al., 12193
Portland General Electric Co. et al., 29953
Potlatch Corp. et al., 4273, 13135, 16083
Project Orange Associates, L.P., et al., 45946
Public Service Co. of—
Colorado et al., 13809
New Mexico et al., 23059
Oklahoma et al., 46722
Rockland Electric Co. et al., 58568
Scrubgrass Generating Co. L.P. et al., 18579
SEMASS Partnership et al., 28375
Seneca Power Partners, L.P., et al., 37534, 55293
Southern California Edison Co. et al., 1525, 15335, 26399, 50571, 52541
Southern Company Services, Inc., et al., 32412
Southwestern Electric Power Co. et al., 8343, 12583
Tampa Electric Co. et al., 5996, 12583, 21994, 27005, 33914, 64505
TECO Power Services Corp. et al., 1997
Tucson Electric Power Co. et al., 27252
Turner, J.D., et al., 9205
Union Electric Co. et al., 48197, 56639
United Illuminating Co. et al., 52261
Upper Peninsula Power Co. et al., 14358, 28546
US West Financial Services, Inc., et al., 13812
UtiliCorp United Inc. et al., 19990, 58887
Washington Water Power Co. et al., 34192
West Texas Utilities Co. et al., 10246, 50896
Wisconsin Electric Power Co. et al., 21155
Wisconsin Power & Light Co. et al., 41838
Zond Sky River Development Corp. et al., 26807
Zond Victory Garden Phase IV Development Corp. et al., 33915
Environmental statements; availability, etc.:
Alaska Energy Authority, 47748
Algonquin Gas Transmission Co., 50572
Alice Falls Hydro Partners, L.P., 26808
Aquenergy Systems, Inc., et al., 12896
Bangor Hydro-Electric Co., 66023
Big Bear Area Regional Wastewater Agency, 43007
Bullock Industries, 46305
Calaveras County Water District, CA, 58233
Carolina Power & Light Co. et al., 31113, 46416, 47951
Central Maine Power Co., 28377, 28959
Central Vermont Public Service Corp., 52263
Climax Manufacturing Co., 61419
Consolidated Water Power Co., 55297
Danville, VA, 24799
Duke Power Co., 26663
El Paso Natural Gas Co., 1997, 24799
Energy Alternatives of North America, Inc., 58687
Farmers Irrigation District, 4817
Florida Gas Transmission Co., 12896
French Paper Co., 9694
Georgia Power Co., 29240
Grand River Dam Authority, 64248
Greenbrier Electro-motive, Inc., 23562, 27786
Halecrest Co., 21477
Idaho Falls, ID, 14934
Idaho Power Co., 23562, 42601, 42724
Iroquois Gas Transmission System, L.P., et al., 23698
Keating, Joseph M., 54572
Kentucky Utilities Co., 50714
Kinderhook Hydro, Inc., 28146
LeClaire, IL, 31114
Maine Public Service Co., 26076, 64591
Merimil Limited Partnership et al., 14257
Midtec Paper Corp., 50105
Mohawk Paper Mills, Inc., et al., 46305
Montana Natural Resources and Conservation Department, 59932
Natural Energy Resources Co., 33916, 38428
Niagara Mohawk Power Corp., 43914
Niagara Mohawk Power Corp. et al., 33276, 33427
Nooksack River Basin et al., WA, 692
Nooksack River Basin, WA, 63504
Northwest Pipeline Corp., 6843, 9208
Northwest Pipeline Corp. et al., 63505
Oklahoma-Arkansas Pipeline Co., 37090
Orange & Rockland Utilities, Inc., 49464
Oswego, NY, 9002
Otter Tail Power Co., 35866
Pacific Gas & Electric Co., 31634, 54843, 61419, 65730
Pacific Gas Transmission Co. et al., 1623, 4274, 25090, 27738
Puerto Rico Electric Power Authority, 28377
Redding, CA, 14360
Ruger, William B., 22712
Sitka, AK, 47073
Skagit River Basin, WA, 63508
Snoqualmie River Hydro, 67294
Southern California Edison Co., 5813, 42724, 64248
Southern California Edison Co. et al., 15875
Summersville, WV, 37697
Summit Hydropower, 14257
Sweetwater Hydroelectric, Inc., 13813
Telluride, CO, 64591
Ten Sleep Hydropower, Inc., 29479
Tennessee Gas Pipeline Co., 31618, 40316
Transwestern Pipeline Co., 15337
Tulsa Metropolitan Utility Authority, 64248
Upstate Hydro Associates, 14258
Wilton Hydro Electric Co., Inc., 47465
Wyoming Valley Hydro Partners, Ltd., 47073
Yakima-Tieton Irrigation District, 2759
Hydroelectric applications, 2914, 3079, 4987, 9002, 11991, 14258, 15134, 18814, 19648, 21668, 21997, 25421, 26076, 31621, 37904, 38133, 40886, 42724, 43007, 46775, 50574, 51696, 58888, 58897, 64839, 66622, 67294
Meetings:
Electric utility industry; public conference, 15875, 21157, 31114
Meetings; Sunshine Act, 1441, 3520, 5452, 6908, 7895, 8829, 9750, 10298, 12810, 13708, 14286, 15133, 16355, 19893, 22196, 24237, 24440, 26849, 28224, 28954, 32469, 35892, 46037, 46352, 47114, 47994, 49819, 51758, 55711, 56448, 57719, 59326, 61475, 63549, 65111, 65306
Natural gas certificate filings:
Algonquin Gas Transmission Co. et al., 60991
ANR Pipeline Co. et al., 253, 1228, 14503, 15337, 29643, 54572
Arkla Energy Resources et al., 65471
Black Marlin Pipeline Co. et al., 43914
Carnegie Natural Gas Co. et al., 66023
Cascade Natural Gas Corp. et al., 41668
Colorado Interstate Gas Co. et al., 6002, 9209, 13813, 27738
Columbia Gas Transmission Corp. et al., 2759
Columbia Gulf Transmission Co. et al., 58687
Distrigas of Massachusetts Corp. et al., 28750
East Tennessee Natural Gas Co. et al., 12516
El Paso Natural Gas Co. et al., 5203, 14360, 23562, 25674, 28226, 46780, 49766, 61419
Equitrans, Inc., et al., 14365
Florida Gas Transmission Co. et al., 7842, 20204, 33916, 36790, 43010, 45948, 51889
Great Lakes Gas Transmission Co. et al., 2001
Great Lakes Gas Transmission Limited Partnership et al., 27007, 40318
Hunt Petroleum Corp. et al., 36795
Inland Gas Co., Inc., et al., 8334
Kentucky West Virginia Gas Co. et al., 16083
Kern River Gas Transmission Co. et al., 10865
KN Energy, Inc., et al., 3246, 16090, 18581, 50897
Meridian Oil Production Inc. et al., 40889
Mississippi River Transmission Corp. et al., 10253, 10870, 29241
National Fuel Gas Supply Corp. et al., 23885
Natural Gas Pipeline Co. of America et al., 10248, 24063, 56512
Nora Transmission Co. et al., 24384
Northern Natural Gas Co. et al., 15340, 19844, 30385, 30909, 37534, 43751, 48199, 55666, 55668, 67296
Northwest Pipeline Corp. et al., 5208, 6381, 19990, 33427, 34193, 37905, 40946, 48204, 48782, 63950
Pacific Gas Transmission Co. et al., 23576, 51203
Panhandle Eastern Pipe Line Co. et al., 693, 21478, 41339, 46305, 47193, 48611, 49464, 55297
Panhandle Trading Co. et al., 11996
Questar Pipeline Co. et al., 1003, 23700, 28877, 31624, 37090, 40319
San Diego & Electric Co. et al., 41675
Sea Robin Pipeline Co. et al., 19105, 42040
South Georgia Natural Gas Co. et al., 52543
South Penn Gas Co. et al., 30911
Southern California Gas Co. et al., 32564
Southern Natural Gas Co. et al., 7358, 10302, 18810, 29954, 32000, 42601, 54843
Tennessee Gas Pipeline Co. et al., 4817, 6007, 11413, 28878, 31689, 41343, 52263, 56994, 63732
Texas Eastern Transmission Corp. et al., 2006, 11735
Texas Gas Transmission Corp. et al., 56211, 58233, 58900
Transcontinental Gas Pipe Line Corp. et al., 2516, 4275, 25681, 47465
Transwestern Pipeline Co. et al., 2512
Trunkline Gas Co. et al., 732, 34197, 50322, 50714
United Gas Pipe Line Co. et al., 1005, 1526, 21997, 26400, 26808, 28383, 33918, 50105, 51704
U-T Offshore System et al., 13463
Valero Transmission, L.P., et al., 42320
Viking Gas Transmission Co. et al., 28388, 40321
Williams Natural Gas Co. et al., 8751, 64507
Williston Basin Interstate Pipeline Co. et al., 13137
Natural gas companies:
Certificates of public convenience and necessity; applications, abandonment of

service and petitions to amend, 47075, 56068
Small producer certificates, applications, 4620, 24800, 37693, 63732
Natural gas companies (Natural Gas Act):
Natural gas data collection system—
Annual report (FERC Form No. 2); revised print software (PC and mainframe versions) and user/operations manual availability, 18586
Certificate record formats; revised instructions availability, 21364
Edit-checking software, and FERC Form No. 2 edit checks and records formats revisions, 6389
Electronic purchased gas adjustment (PGA) filings; acceptance criteria, 15876
PC print software for report of gas supply and requirements (FERC Form No. 16), 42606
Natural Gas Policy Act:
Btu measurement adjustment refunds, 6000
Natural gas data collection system—
Certificate record formats; revised instructions availability, 21364
Edit-checking software, and FERC Form No. 2 edit checks and records formats revisions, 6389
Revised print software, user/operations manual, and record formats; availability, 9942
Self-implementing transactions, 6627, 12898, 15605, 22410, 23887, 26076, 28377, 32194, 41533, 48787, 59253, 59263, 67605
State jurisdictional agencies tight formation recommendations; preliminary findings—
Alabama State Oil & Gas Board, 41679
Arkansas Oil and Gas Commission, 66023
Colorado State Oil and Gas Conservation Commission, 12198, 21478, 32415
HiGar Petroleum, Inc., 19356
Kansas Corporation Commission, 38429
Land Management Bureau, 56515
Mississippi State Oil and Gas Board, 9213, 28146, 49886, 56068
Montana Natural Resources and Conservation Department, Oil and Gas Conservation Board, et al., 4989, 42045
New Mexico Energy, Minerals and Natural Resources Department, et al., 37541
Oklahoma Corporation Commission, 26811, 33922, 54574, 55495, 60102, 64248
Tennessee State Oil & Gas Board, 41679
Texas Railroad Commission, 33923, 42327, 43917, 49886, 49887, 50574, 51708, 54574, 54848, 58569, 59272, 66027
Utah Natural Resources Department, 37541
West Virginia State & Oil Gas Section, 28147, 33923, 65249, 67070
West Virginia Commerce Department, Labor and Environmental Resources, 65249, 67070
Wyoming Oil and Gas Conservation Commission, 26084, 32415, 54848, 64778, 65730
Stingray Pipeline Co. et al., 49466
Well category determinations, etc., 2765, 2920
Organization, functions, and authority delegations:
Name or address filings change; procedures, 34199
Preliminary permits surrender:
Alpyn Creek Development Corp., 64591, 65731
Barrish & Sorenson Hydroelectric Co., 29477
Boulder Pumped Storage Power Co., Inc., 29477
Brown Stone Canyon Pumped Storage Power Co., Inc., 29477
Clinton Pumped Storage Corp., 24386
Cosumnes River Water & Power Authority, 40601
Edwards Energy Systems, Inc., 28547
Fall Line Hydro Co., 6011
Frenchman Mountain Pumped Storage Power Co., Inc., 29477
Gailbraith Hydro, Inc., 14506
LaMadre Mountain South Pumped Storage Power Co., Inc., 29477
New York Irrigation District et al., 42327
Pacific Hydro, Inc., 67301
Pyle, Lynne B., et al., 24387
Snoqualmie River Energy, Inc., 9351
Wailuku River Hydroelectric Power Co., Inc., 1627
Reporting and recordkeeping requirements:
Chief Accountant; new docket prefixes for letters, 30914
Senior Executive Service:
Performance Review Board; membership, 262
Applications, hearings, determinations, etc.:
Acacia Natural Gas Corp., 18587
Ace Co. et al., 59272
Alabama-Tennessee Natural Gas Co., 1530, 6012, 10258, 10262, 10874, 12897, 13817, 20209, 26811, 27743, 30387, 42606, 46417, 47469, 50327, 54848, 55670, 56995, 58236, 60997
Algonquin Customer Group et al., 36803
Algonquin Gas Transmission Co., 851, 2520, 2764, 3456, 3825, 5814, 6847, 7367, 8345, 12528, 14506, 14934, 20209, 20210, 21673, 22002, 22851, 26663, 28147, 30744, 31121, 31631, 32203, 33436, 35866, 36142, 38137, 38429, 41679, 41680, 42607, 46308, 48206, 48549, 49181, 51206, 56515, 58237, 58570, 59275, 60102, 60997, 64591, 64592, 66437, 67301
American Electric Power Co. et al., 8190
Amoco Pipeline Co., 13310
Amoco Production Co. et al., 59275
Anabaco Operating Co. et al., 5213
ANR Pipeline Co., 75, 1010, 1384, 3253, 3825, 6012, 9694, 9695, 12001, 14698, 15078, 18588, 24800, 27743, 31120, 31121, 31631, 32569, 34060, 42045, 42607, 46308, 46417, 48793, 51207, 51381, 51708, 52022, 55302, 55496, 56209, 64592, 64593, 67070
ANR Storage Co., 41348
Aquila Gas Systems Corp., 22003
Arcadian Corp. et al., 60998
ARCO Pipe Line Co., 12722
Arkansas Power & Light Co., 67302
Arkla Energy Resources, 1384, 4822, 5820, 6012, 10875, 12001, 21482, 26085, 26663, 26812, 27012, 28754, 37209, 37694, 43015, 46417, 48823, 49470, 64593
Arkla Energy Resources et al., 50111
Baltimore Refuse Energy Systems Co., Limited Partnership, 40608
Bayou Interstate Pipeline System, 1530, 5815, 9695, 14369, 27012, 50327
Black Marlin Pipeline Co., 46308
Blue Dolphin Pipe Line Co., 56209
Boggs, Harry C., 33748
Bonneville Power Administration, 37910
Boundary Gas, Inc., 4822, 52266, 54917
Bristol-Myers Squibb Co., 23898
Bristol-Myers Squibb Co., Inc., 10553
Cajun Electric Power Cooperative, Inc., et al., 35857
Cambridge Electric Light Co., 66628
Canyon Creek Compression Co., 3457, 14263, 24387, 29244, 43917, 46309, 51708, 51892, 67614
Caprock Pipeline Co., 47469
Carnegie Natural Gas Co., 2521–2523, 5820, 10420, 14369, 15345, 20600, 21482, 22003, 22410, 23288, 24179, 29478, 31632, 40608, 46309, 50574, 51207, 52265, 57637
Centel Corp., 26085
Centra Pipelines Minnesota Inc., 18588, 28547, 47199, 48549
Central Louisiana Electric Co., Inc., 66628, 67302
Central Maine Power Co., 36142, 37694
Chandeleur Pipe Line Co., 3253, 8346
Chevron Natural Gas Services, Inc., 18588
Chevron U.S.A. Inc. et al., 15878
Chicago Energy Exchange of Chicago, Inc., 40324
Citizen Power & Light Corp., 6848, 40324
Citizens for Clean Air and Reclaiming Our Environment, 40891
Citizens for Clean Air and Reclaiming Our Environment et al., 41840, 43015
Citizens Utilities Co., 54574
Cleveland Electric Illuminating Co. et al., 11416
CNG Transmission Corp., 1531, 2521, 5815, 8346, 9944, 12897, 14370, 19111, 21482, 21483, 22004, 24387, 26664, 29243, 31631, 32203, 32569, 37091, 37210, 40891, 41547, 43588, 46418, 47951, 48611, 48793, 50328, 50716, 51207, 51708, 55671, 55915, 56210, 56996, 57637, 57881, 58238, 64509, 64593, 66628, 67614, 67615
CNG Transmission Corp. et al., 51892
Coastal States Gas Transmission Co., 65731
Cogen Energy Technology, L.P., 52022
Colorado Interstate Gas Co., 1011, 1531, 2764, 3457, 7367, 9213, 9944, 9752, 10422, 11551, 15078, 18589, 20210, 26813, 30388, 35857, 37694, 55914, 56210, 56411, 59932, 60998, 64593, 64594
Columbia Gas Transmission Corp., 1385, 1531, 1624, 5687, 6848, 8346, 10259, 10875, 11212, 12001, 14263, 16329, 18589, 24388, 26086, 26664, 26665, 27012, 30562, 31633, 34060, 37541, 37606, 38430, 41547, 45954, 47469, 47951, 51208, 51381, 51382, 55303, 56996, 58238, 64249, 64594, 65473, 65896
Columbia Gas Transmission Corp. et al., 4989, 6660, 50328
Columbia Gulf Transmission Co., 26085, 26665, 34060, 42607, 45954, 51208, 56997, 64594, 66437
Columbia LNG Corp., 42608
Commonwealth Atlantic Limited Partnership, 2765, 13311, 52265, 56069
Commonwealth Electric Co., 66628
Commonwealth Electric Co. et al., 12722
Conoco Inc. et al., 28547
Consolidated Edison Co. of New York, Inc., 52265

Consolidated Water Power Co., 47470, 50328
Cranberry Pipeline Corp., 30744
Del Webb Communities, Inc., et al., 2919
DeNovo Oil & Gas, Inc., 2523
Doswell Limited Partnership et al., 29956
Duke Power Co., 59277
East Tennessee Natural Gas Co., 2920, 5816, 8753, 10423, 14369, 18589, 23064, 24800, 26666, 27012, 29244, 32569, 35857, 38138, 46418, 50575, 58238, 61423, 64595, 66437
Eastern Shore Natural Gas Co., 1624, 3253, 6392, 13818, 15617, 20211, 23289, 31633, 41348, 41680, 45954, 46418, 48207, 50329, 51382, 55915
Easton, PA, et al., 21483
E.F. Oxnard, Inc., 64510
El Paso Electric Co., 50575
El Paso Natural Gas Co., 1532, 6012, 8346, 10420, 13311, 15617, 19111, 20211, 21483, 22004, 25091, 26666, 30744, 31634, 46419, 46420, 51209, 51709, 56997, 56998, 57637, 59933, 64595, 66629, 67615
El Paso Natural Gas Co. et al., 43015, 46178, 57638
Entergy Power, Inc., 35858
Entergy Services, Inc., 49471
Enterprise Products Co. et al., 58691
Equitrans, Inc., 2522, 3253, 5816, 4822, 10875, 22160, 32204, 38138, 38430, 45954, 47470, 48207, 52266, 55303, 55496, 55915, 56998, 63508, 64596
Farmland Industries, Inc., et al., 19111
Florida Gas Transmission Co., 851, 1385, 1532, 3457, 3458, 6661, 10259, 10423, 12001, 15618, 19112, 21673, 21674, 22004, 23581, 26666, 29244, 31121, 31634, 34060, 37606, 41680, 41681, 46309, 46420, 46421, 48270, 51209, 51382, 63509, 64596, 64597, 67615
Florida Power & Light Co., 24800
Fourth Branch Associates, 11416
Franklin Hydro, Inc., 43015
Gainesville, FL, et al., 1011
Gas Gathering Corp., 46787, 59330
Gas Research Institute, 27743
Georgia Power Co., 20212
Georgia-Pacific Corp., 2765
Golden Spread Electric Cooperative, Inc., 28548
Grace Petroleum Corp., 65897
Granite State Gas Transmission, Inc., 1012, 5821, 8190, 10423, 10876, 13311, 16329, 20600, 21483, 24180, 26667, 27744, 28393, 29244, 33028, 36804, 37696, 43016, 45955, 46788, 47074, 51209, 52266, 54575, 56116, 56515, 58239, 58374, 58571, 58691, 59279, 60998, 64597, 65473, 66438, 67616
Great Lakes Gas Transmission Co., 851, 1533, 47199
Great Lakes Gas Transmission Limited Partnership, 5816, 10263, 10424, 12197, 12924, 12925, 13818, 13819, 21484, 21673, 22423, 28754, 28755, 29245, 43588, 52266, 56210, 56516, 56998, 56999, 58571, 59279, 59933, 59979, 64249, 65897, 67302, 67303
Green Canyon Pipe Line Co., 46421, 63736
Grynberg, Jack J., et al., 24180
Hawley & Wright, Inc., et al., 50716
High Island Offshore System, 1625, 6013, 6661, 14506, 22005, 46309, 50576, 64597
Holyoke Power & Electric Co., 60999
Holyoke Water Power Co., 47952
Inter-City Minnesota Pipelines, Ltd., Inc., 1533
Interstate Natural Gas Pipeline Rate Design, 34199
Iowa Southern Utilities Co., 60999
Iroquois Gas Transmission System, L.P., 852, 51893, 58239
James River-Groveton, Inc., 22423
Jupiter Energy Corp., 45955
Kamine/Besicorp Syracuse L.P., 65249
Kentucky West Virginia Gas Co., 852, 1385, 4287, 6848, 10876, 12723, 14698, 29245, 31635, 34061, 45956, 47074, 51383, 64598
Kern River Gas Transmission Co., 66028, 66438
KN Energy, Inc., 852, 5817, 13819, 18589, 21484, 30744, 30745, 32571, 38139, 45955, 51382, 56999, 64249, 65897
KN Front Range Gathering Co., 64598
L'Energia, Limited Partnership Inc., 33748
Liu, Lee, 49770
Long Island Lighting Co., 7040
Louisiana Intrastate Gas Corp., 10876
Louisiana-Nevada Transit Co., 26667, 51709
LTV Steel Mining Co., 58568
Maple Gathering Corp., 67303
Mayo, Doyle, 8753
MDU Resources Group, Inc., 49471
Metropolitan Water District of Provo City, 12197
Michigan Consolidated Gas Co., 27744, 67303
Michigan Gas Storage Co., 60999
Mid Louisiana Gas Co., 2765, 5411, 5818, 11213, 21485, 31635, 38431, 42608, 47470, 51709, 56999, 57881
Midcoast Ventures I, 30745
Midwestern Gas Transmission Co., 5818, 6013, 10877, 12197, 12528, 13710, 14369, 26668, 31122, 31635, 32570, 46421, 46788, 55671, 58239, 60998, 64598, 65731
MIGC, Inc., 30745, 40608, 43588, 43918, 46422
Mississippi River Transmission Corp., 2766, 5818, 9214, 10877, 12723, 12925, 13819, 14699, 22423, 28147, 32204, 38139, 41681, 43918, 46310, 47470, 48207, 48549, 50717, 55303, 57640, 57881, 59280, 64599, 66438, 66439
Mississippi Valley Gas Co., 30745
Mojave Pipeline Co., 47471, 66439
Montana Power Co., 2015
Montaup Electric Co., 29478
Monterey Pipeline Co., 32205
Moraine Pipeline Co., 3458, 29245, 33276, 43918, 46667, 67616
Nantahala Power & Light Co., 23065, 35858
National Fuel Gas Supply Corp., 75, 1533, 1534, 3254, 3826, 6014, 6849, 7692, 9696, 10424, 11742, 12198, 12422, 12925, 12926, 24388, 26813, 28147, 30563, 33437, 35856, 46422, 47199, 47952, 57641, 64250, 65474, 67070, 67303
Natural Gas Pipeline Co. of America, 1625, 3458, 9214, 11742, 14507, 14699, 16330, 21365, 21485, 22005, 22161, 23289, 29246, 31122, 34059, 40609, 40892, 43918, 46310, 47952, 51893, 52022, 55303, 57881, 57882, 64250, 64599
Natural Gas Pipeline Co. of America et al., 52545
Nekoosa Papers Inc., 47471, 47472, 52267
Nevada Sun-Peak Limited Partnership, 12002
Niagara Mohawk Power Corp., 24181, 56516, 67304
Niagara of Wisconsin Paper Corp., 41349
Nora Transmission Co., 45956, 64600
North Carolina Electric Membership Corp. et al., 66440
North Penn Gas Co., 853, 1386, 1534, 3826, 6014, 10421, 10877, 13820, 18590, 21485, 22852, 38431, 41681, 45956, 57000, 66629
Northeast Empire Limited Partnership No. 2, 35858
Northeast Empire Limited Partnership No. 1 et al., 33437
Northern Border Pipeline Co., 4053, 9944, 26668, 28148, 64600
Northern California Power Agency et al., 51383
Northern Gas Co., 46603
Northern Natural Gas Co., 1535, 3254, 4288, 4621, 6392, 10421, 10878, 11417, 12723, 14371, 15345, 21486, 24181, 24389, 24801, 26668, 27744, 27786, 28148, 28755, 30388, 30563, 31122, 31636, 32205, 35858, 36143, 37210, 41547, 42608, 46422, 46423, 49887, 51210, 51383, 52267, 56210, 57641, 58240, 58572, 64250, 64601, 65897, 66440, 67616
Northern Pump Co., 33437, 41682
Northern States Power Co., 8191, 24064, 25674
Northwest Alaskan Pipeline Co., 24388, 51210, 59933, 61000
Northwest Iowa Power Cooperative et al., 15878
Northwest Pipeline Corp., 1013, 1625, 2766, 3458, 3459, 4288, 5821, 5822, 6661, 7041, 7367, 7368, 9695, 9696, 10424, 12002, 22424, 26086, 26669, 26813, 29246, 32570, 37697, 46310, 46423, 46424, 47472, 51710, 51893, 52022, 55125, 55915, 57882, 58691, 64510, 64601, 65474, 65898, 66629, 67617
Northwest Pipeline Corp. et al., 61000
Oklahoma Gas & Electric Co., 51893
Omega Pipeline Co., 47075
Oregon Trail Electric Consumers Cooperative, Inc., 36143
Overthrust Pipeline Co., 30389, 36143, 47075
Owyhee Irrigation District, 8191
OXY USA, Inc., 40892
Ozark Gas Pipeline Corp., 48208, 64779
Ozark Gas Transmission System, 33276, 38432, 41349, 46311, 50329, 64602
Pacific Gas & Electric Co., 24801, 28148, 52267
Pacific Gas Transmission Co., 1386, 14372, 24181, 26814, 45956, 51211, 51383, 64602
Pacific Interstate Offshore Co., 46311
PacifiCorp Electric Operations, 7368
Paiute Pipeline Co., 1386, 6661, 10425, 14372, 20601, 25683, 29478, 31123, 36804, 38139, 43919, 45957, 48793, 56517, 61423
Paiute Pipeline Co. et al., 41682
Pan-Alberta Gas (U.S.) Inc., 24801, 51211, 61001
Panda-Brandywine, L.P., 33438
Panhandle Eastern Pipe Line Co., 1386, 10422, 10878, 14507, 14508, 15079, 22005, 22712, 26669, 27745, 33276, 33923, 35859, 38432, 46424, 48550, 50717, 55304, 55672, 57000, 61000, 64251, 66440
Pelican Interstate Gas System, 47952
Pelican Interstate Pipeline System, 7692
Penn-Jersey Pipe Line Co., 50717, 51710

Pennsylvania Power & Light Co., 63509, 67304
Penn-York Energy Corp., 1013, 2766, 8754, 29478, 31123, 55915
People's Electric Cooperative, 12199
Peoples Gas System, Inc., et al., 52545
Peoples Natural Gas Co., 22006, 64602
Phillips Natural Gas Co., 59280
Phillips Petroleum Co. et al., 42327
Picor Pipeline Co., 67304
PJM Group, 28148
Point Arguello Natural Gas Line Co., 32470
Potomac Electric Power Co., 12724
Prairie Producing Co. et al., 26669
Providence Gas Co. et al., 5213
PSI Energy, Inc., et al., 56641
Public Service Co. of—
Colorado, 67304
New Hampshire, 7849
New Mexico et al., 63509
Oklahoma, 8191
Public Utility Commission of Texas, 35860
Puget Sound Power & Light Co., 35858
Questar Pipeline Co., 5822, 12926, 14508, 21486, 22161, 24801, 27745, 31636, 37697, 41349, 47076, 51710, 58240, 61000, 64603, 64779, 65474, 67304
Raton Gas Transmission Co., 12528, 22006, 29479, 46788, 52268
Red River Pipeline, 10878
Ringwood Gathering Co., 10425, 12529, 26670, 38433, 64779, 65475
Rivers Electric Co., Inc., 1626
Rochester Gas & Electric Corp., 65731
Rocky Mountain Natural Gas Co. et al., 36143
Sabine Pipe Line Co., 7692, 11417, 30746, 43589
S.D. Warren Co., 12926
Sea Robin Pipeline Co., 28148, 46424, 63510, 64603
Seagull Interstate Corp., 12002
South Carolina Electric & Gas Co., 48208
South Georgia Natural Gas Co., 1013, 1535, 8347, 10263, 12724, 21487, 22006, 27745, 28149, 30915, 35860, 43919, 46311, 48208, 48210, 50113, 51211, 52268, 55125, 64251, 64603, 65475, 67305
Southeastern Natural Gas Co., 64779
Southern California Edison Co., 1536, 28149, 28150
Southern Company Services, Inc., 21674
Southern Energy Co., 31637, 35860, 46424
Southern Minnesota Municipal Power Agency, 30914
Southern Natural Gas Co., 1626, 6015, 6662, 10260, 10879, 13820, 23289, 24389, 26814, 26853, 267013, 27746, 28150, 28393, 31637, 35861, 40324, 46425, 48550, 48794, 50112, 50113, 51710, 55125, 55916, 58375, 58572, 61001, 64251, 64252, 64604, 65732
Southern Natural Gas Co. et al., 50899, 65475
Southwest Gas Storage Co., 28150, 35857
Southwestern Glass Co., Inc., et al., 21157
Southwestern Public Service Co. et al., 21365
Stingray Pipeline Co., 3459, 11551, 29246, 43919, 46312, 51893, 55304, 67617
Sumas Energy, Inc., 61001
Superior Offshore Pipeline Co., 1387, 29246, 42046
System Energy Resources, Inc., 2768, 23581
Tampa Electric Co., 7041
Tarpon Transmission Co., 46312
Tecumseh Pipe Line Co., 55916
Tejas Power Corp. et al., 22007
Tenaska Gas Co., 64252
Tennessee Gas Pipeline Co., 1536, 4288, 6662, 10425, 11743, 13820, 14094, 20601, 22007, 26670, 26671, 28150, 29247, 31638, 32570, 37210, 37541, 38140, 41350, 41548, 42608, 46425, 48210, 55304, 57882, 58240, 64252, 64604, 65476, 66440
Terra Comport Corp., 18815, 19112
TEX/CON Gas Pipeline Co., 22008, 55304
Texaco Exploration & Production Inc., 30915
Texas Eastern Transmission Co., 37092
Texas Eastern Transmission Corp., 1387, 1626, 2769, 3254, 3255, 5822, 10422, 10879, 12529, 12724, 14370, 14508, 14509, 15079, 15618, 21487, 23290, 24801, 267013, 27746, 28393, 30389, 31638, 33438, 33923, 35856, 35859, 35861, 37542, 38433, 40892, 40893, 41682, 41683, 42609, 43920, 46312, 47074, 47953, 48550, 51211, 51212, 55916, 56210, 56517, 58375, 59934, 64604, 64780, 65898, 67071
Texas Gas Transmission Corp., 1014, 1627, 3826, 4822, 9697, 10260, 10261, 10426, 13638, 13821, 15878, 16330, 19651, 20212, 23290, 24802, 26671, 31123, 31124, 37092, 40609, 41350, 41683, 45957, 47200, 47953, 50718, 55305, 58241, 58692, 64605, 64780, 65898
Texas Sea Rim Pipeline, Inc., 9215, 28151
Texas-New Mexico Power Co., 32415, 32571
Tomahawk Power & Pulp Co., 65898
TOMCAT, 58241
Torch Oil & Gas Co., 42046
Trailblazer Pipeline Co., 3459, 24389, 29247, 41350, 43920, 51894, 59934, 67617
Transco-Louisiana Intrastate Pipeline Co., 13639, 41350
Transcontinental Gas Pipe Line Corp., 1627, 5818, 8347, 8754, 11552, 11743, 12199, 12725, 12927, 14509, 14699, 19112, 19849, 20602, 21674, 26672, 26814, 267013, 30916, 31124, 31400, 32571, 36144, 37092, 37698, 43016, 43017, 45957, 46312, 46426, 47076, 47953, 51711, 56212, 58692, 64605, 64781, 65899, 67617, 67618
Transwestern Pipeline Co., 6662, 10262, 10426, 20602, 27747, 30389, 46313, 49471, 51212, 51711, 56212, 56517, 57641, 59934, 64606, 64607
Trunkline Gas Co., 5819, 14509, 15079, 16330, 19113, 22008, 24064, 24065, 27747, 31639, 46426, 48551, 49472, 52268, 57001, 57882, 58242, 59935, 64607, 67305
Trunkline Gas Co. et al., 13312
Trunkline LNG Co., 27748
Tucson Electric Power Co., 50899
TXG Gas Marketing Co., 12927
United Gas Pipe Line Co., 853, 5823, 6015, 8348, 10426, 10880, 13639, 13821, 14263, 14700, 26672, 28755, 33923, 33924, 34061, 36145, 38140, 43589, 47953, 49472, 55972, 58242, 64608, 66440
United Gas Pipe Line Co. et al., 3827, 55972
U-T Offshore System, 14510, 46314, 64607
Utah Municipal Power Agency, 46603
Valero Interstate Transmission Co., 5819, 6663, 14510, 22008, 27748, 37698, 41351, 46314, 54849, 57001
Vermont Electric Power Co., Inc., 56518
Vernon E. Faulconer, Inc., 32571
Viking Gas Transmission Co., 2524, 13822, 14372, 14510, 22009, 31124, 46426, 48551, 50754, 61423, 64608
Washington Natural Gas Co., 51894
Washington Water Power Co., 10880
West Texas Gas, Inc., 10427, 26815, 38140, 65476
Western Area Power Administration, 49472, 49473, 64510
Western Gas Interstate Co., 1537, 7692, 14371, 24181, 26815, 32572, 46788, 46789, 51212, 61424
Western Systems Power Pool, 4289, 43920
Weyerhaeuser Paper Co., 66028
Wheelabrator South Broward, Inc., 18815, 19113
Williams Natural Gas Co., 1537, 3827, 10261, 10427, 14372, 14511, 18590, 21487, 22009, 22852, 24389, 26672, 28151, 31124, 31125, 33277, 33438, 41351, 46314, 46427, 47076, 48552, 50113, 51213, 52269, 57002, 57642, 58572, 58573, 64608
Williams Pipe Line Co. et al., 3827, 21487
Willie, Louis J., 57883
Williston Basin Interstate Pipeline Co., 1387, 3827, 6016, 14371, 14511, 14700, 15079, 20212, 21487, 26815, 267013, 29247, 30563, 31639, 35861, 42609, 43017, 43590, 46314, 46427, 50718, 51213, 58375, 64609
Windward Energy & Marketing Co. et al., 33924
Wintershall Pipeline Corp., 5819, 21366
Wintershall Pipeline Corp. et al., 5820
Wisconsin Electric Power Co., 38433, 65732, 66441
Wisconsin Public Service Corp., 76
Wyoming Interstate Co., Ltd., 30390, 40609, 46315, 46789, 48552, 55126, 56518, 57002, 59935, 64781, 65899
Zenith Natural Gas Co., 29479

Federal Financial Institutions Examination Council

PROPOSED RULES

Practice and procedures:
Temporary waiver proceedings, 59899

NOTICES

Agency information collection activities under OMB review, 58698
Bank condition and income reports (call reports); electronic filing requirement, 50334
Committees; establishment, renewal, termination, etc.:
Appraisal Subcommittee, 28561
Loan with partial charge-off return to accrual status; reporting standards; withdrawn, 11441, 37214
Organization, functions, and authority delegations:
Appraisal Subcommittee Chairperson, 33451
Securities dealers selection, portfolio policies and strategies and unsuitable investment practices, and stripped mortgage-backed securities, CMO tranches, residuals, and zero-coupon bonds; supervisory policy statement, 263, 3831, 37095
State certified or licensed appraisers; use in federally related transactions; deadline extension, 20002, 26088, 29653

Federal Grain Inspection Service

RULES

Agricultural commodities and products; inspection and certification standards:
Rice inspection services and laboratory test schedule; fees, 15483
Fees:
Official inspection and weighing services, 15803
Railroad track scale test services, 12335
Grain standards:
Rice, 55977
Grain weighing equipment and related grain handling systems:
Weighing and measuring devices; specifications, tolerances, etc.; incorporation by reference, 56293
Shiplot inspection plan (Cu-Sum):
Shiplot, unit train, and lash barge grain in single lots; inspection; correction, 4675

PROPOSED RULES

Agricultural commodities and products; inspection and certification standards:
Aflatoxin testing services, 37302
Correction, 40812
Grain weighing equipment and related grain handling systems, 12359
Weighing and measuring devices; specifications, tolerances, etc., 26944
Grain standards:
Canola, 20374
Rice, 14213
Sorghum, 13420
Soybeans, 30342
Wheat, 29907

NOTICES

Agency designation actions:
Alabama, 4787
Alaska, 4787, 19979
Arkansas, 19977, 29936, 49739
California, 63, 19977, 29936, 49739
Colorado, 9933, 19978, 36758
Idaho, 24366, 36759, 56183
Illinois, 63, 9934, 24366, 36759, 43580, 49740, 56183, 61223, 66428
Indiana, 19978, 19979, 24366, 29936, 36759, 43580, 49739, 56183
Iowa, 64, 65, 9934, 14681, 24367, 56184
Kansas, 19978, 36759
Kentucky, 13447, 19979, 24368, 29936, 43581
Michigan, 55268, 56184
Minnesota, 29936, 43581, 61224
Mississippi, 29936, 43581, 61224
Nebraska, 63, 13448
North Dakota, 4787, 13447, 13448, 24368, 29937, 36760, 43581, 55269
Ohio, 13447, 24368, 36760, 36761, 43581, 49740, 56185
Tennessee, 4787, 19979, 29936, 55269
Utah, 24366, 36759, 56183
Virginia, 36761, 49740
Washington, 63
Committees; establishment, renewal, termination, etc.:
Advisory Committee, 60082, 64739
Meetings:
Advisory Committee, 65, 27226, 40598, 55115, 65880
Type evaluation handbook; rescission, 60083

Federal Highway Administration

RULES

Civil rights:
Equal employment opportunity on Federal and federal-aid construction contracts; employment data summary, 4720
Engineering and traffic operations:
Construction and maintenance—
Contract procedures; Federal-aid highway projects, 37000
Handicapped parking; uniform system, 10328
Truck size and weight—
Dromedary boxes, decks, and plates, 4164
Highway safety programs; effectiveness determinations:
Pedestrian and bicycle safety, 50250
Motor carrier safety standards:
Driver qualifications—
Controlled substances testing; implementation dates, 40806
Controlled substances testing; implementation dates delay, 18994
Failure to comply with notices and orders; penalty schedule, 10179
Inspection, repair, and maintenance—
Brake and brake system inspection; commercial motor vehicles, 489
Safety fitness procedures—
Commercial motor vehicles; unsatisfactory safety ratings, 40801
Form MCS-150; motor carrier identification report, 5363
Safety rating, 51342
Payment procedures:
Engineering and design related service contracts, 19797
Railroad work reimbursement; self-insurance cost eligibility, 56576
Right-of-way and environment:
Environmental impact and related procedures; constructive use (Section 4(f)), 13269
Mitigation of impacts to privately owned wetlands, 14195
State highway safety programs; school bus and pupil transportation guideline revisions, 19270

PROPOSED RULES

Drug offender's driver's license suspension, 50536
Engineering and traffic operations:
Highway bridge replacement and rehabilitation program; eligibility revision, 25392, 36121
Highway safety programs; effectiveness determinations:
Pedestrian and bicycle safety, 20387
Motor carrier safety standards:
Biometric identification system for commercial operations; minimum uniform standards, 9925
Commercial motor carrier safety assistance program; verification procedures, 40848, 50305
Commercial motor vehicle marking requirements, 28130
Emergency relief situations; exemptions—
Disaster relief direct assistance, 24162
Drivers hours of service, 24166
Interstate commercial motor vehicles; State safety compatibility requirements, 7319
State programs; uniform procedures, 29598
Uniform relocation assistance and real property acquisition for Federal and federally-assisted programs, 28302

NOTICES

Committees; establishment, renewal, termination, etc.:
Intelligent Vehicle-Highway Society of America, 9400
Environmental statements; notice of intent:
Alameda and Santa Clara Counties, CA, 4120
Alameda County, CA, 23733
Alexandria, VA, 10457
Allegheny County, PA, 55707
Baltimore City, MD, 15956
Benton County, WA, 31459
Calhoun County, AL, 49228
Canadian and Grady Counties, OK, 3858
Carroll County, NH, 12056
Charleston County, SC, 30959
Clark and Marathon Counties, WI, 12418, 21521
Cooper Landing, AK, 28437
Cumberland and Harnett Counties, NC, 46461
Dare County, NC, 19711
Daviess County, KY, et al., 49229
Davis and Weber Counties, UT, 13514
Del Norte County, CA, 14725
Dickinson County, MI, 40355
Douglas County, NE, 65774
Frederick County, VA, 38171
Fresno and Madera Counties, CA, 1661
Fresno County, CA, 5859
Gaston and Lincoln Counties, NC, 453
Gaston County et al., NC, 44120
Harris County, TX, 58728
Hawaii County, HI, 61274
Hillsborough and Cheshire Counties, NH, 9744
Hillsborough County, FL, 5448, 6046
Jackson County, IL, 24869
Lafayette Parish, LA, 3136
Lake and Missoula Counties, MT, 40355
Lancaster County, NE, 64836
Lansing, MI, 50969
Letcher County, KY, 57368
Livingston County, MI, 59332
Los Angeles County, CA, 556, 1661
Marathon and Shawano Counties, WI, 293
Middlesex County, CT, 42108
Middlesex County, MA, 19891
Mifflin County, PA, 8387
Milwaukee, Racine, and Kenosha Counties, WI, 37604
Monroe County, NY, 12577, 20063
Montgomery and Bucks Counties, PA, 7892
Montgomery County, PA, 18856
Montmorency and Otsego Counties, MI, 52308
Montour and Northumberland Counties, PA, 11482
Nassau County, NY, 10652
New Castle County, DE, 58957
Orange and San Diego Counties, CA, 1217
Pontotoc and Seminole Counties, OK, 18857
Providence, RI, 56110
Pulaski and Saline Counties, AR, 37605
Pulaski County, AR, 8825
Riverside and San Bernardino Counties, CA, 22756
Salt Lake County, UT, 47517
San Diego County, CA, 31684
Santa Clara County, CA, 21705
Skagit County, WA, 30788
Snohomish County, WA, 57918, 58729
Spokane County, WA, 21521
St. Clair and Madison Counties, IL, 47262
St. Johns County, FL, 36861
Tolland County, CT, 28585
Wake and Johnston Counties, NC, 20640
Waldo County, ME, 36862
Wayne County, NC, 40654
Westmoreland County et al., PA, 8388
Williamson and Saline Counties, IL, 56540

Federal Highway

Grants and cooperative agreements; availability, etc.:
Highway safety research; discretionary program, 65775
Meetings:
Intelligent Vehicle-Highway Society of America, 9401, 24233, 47517
National Motor Carrier Advisory Committee, 5859, 20641, 41157
Metric conversion policy, 14145
Motor carrier safety standards:
Inspection, repair and maintenance; periodic motor vehicle inspection; State and Canadian programs, 47982
National bicycling and walking study, 4667
Uniform relocation assistance and real property acquisition for Federal and federally-assisted programs:
Fixed payment for moving expenses; residential expenses, 27549
Replacement right-of-way acquisition, 4896

Federal Housing Finance Board

RULES

Affordable housing program, 8688
Federal home loan bank system:
Community support requirements, 58639
Directors; eligibility financial disclosure, and conflict of interest requirements, 55205
Correction, 56691, 58964
Reporting and recordkeeping requirements, 56929, 58964
Freedom of Information Act; implementation:
Organization and functions; description, 67155

PROPOSED RULES

Federal home loan bank system:
Community support requirements, 387, 26346
Directors; eligibility, financial disclosure, and conflict of interest requirements, 37303
Dividends paid on Federal Home Loan Bank stock, 59898
Freedom of Information Act; implementation, 67242
Government in Sunshine Act; implementation, 67247
Operations procedures; establishment, 67239
Privacy Act; implementation, 67250
Regulatory agenda, 18294, 54332

NOTICES

Agency information collection activities under OMB review, 41354
Conventional 1-family nonfarm mortgage loans; index rates for adjustable-rate mortgages, 9954, 23709
Meetings; Sunshine Act, 1443, 6709, 10459, 14976, 22198, 25719, 26850, 26851, 28224, 29526, 32471, 32472, 40359, 46665, 50752, 56275, 57722, 64685

Federal Labor Relations Authority

RULES

Privacy Act; implementation, 33189

NOTICES

Agency information collection activities under OMB review, 46182
Meetings; Sunshine Act, 24442
Privacy Act:
Systems of records, 33291, 40660
Senior Executive Service:
Performance Review Board; membership, 40329

Federal Maritime Commission

RULES

Environmental policy analysis procedures:
Non-vessel-operating common carrier filings of surety bonds and designations of resident agents for service of process; categorical exclusion, 50662
Maritime carriers in domestic offshore commerce:
Agreements report and minutes; electronic filing, 46388
Shipping Act of 1916; Section 35 application exemptions, etc.—
Puget Sound Tug & Barge Co., 60930
Tariff filing notice requirements, 65998
Trailer Marine Transport Corp., 50824, 54796
Tropical Shipping & Construction Co., Ltd., 22659
Maritime carriers in foreign commerce:
Agreements report and minutes; electronic filing, 46388
Conditions favorable to shipping, actions to adjust or meet—
Peru/United States trade, 65856
United States/Ecuador trade, 1372, 28494, 44008
Non-vessel-operating common carriers; bonding, 1493, 6809, 14207, 19952, 51987
Correction, 56322
Reporting and recordkeeping requirements, 18739
Ocean freight forwarders, marine terminal operations, and passenger vessels:
Automated Tariff Filing and Information System (ATFI); electronic filing, processing and retrieval of tariff data, 61164
Practice and procedure:
Reparation proceedings; interest payments, 46998

PROPOSED RULES

Common carrier and conference surcharges; use and effect, 37505
Environmental policy analysis procedures:
Non-vessel-operating common carrier filings of surety bonds and designations of resident agents for service of process; categorical exclusion, 28128
Marine terminal services arrangements; exemption, 22384, 27485, 35846
Maritime carriers in domestic offshore commerce:
Agreement reports and minutes; electronic filing, 1966
Financial reports; just and reasonable rate of return guidelines, 57298, 66827
Shipping Act of 1916; section 35 application exemptions, etc.—
Tariff filing notice requirements, 50841
Maritime carriers in foreign commerce:
Agreement reports and minutes; electronic filing, 1966
Common carriers and conferences; payments publication and filing in tariffs and service contracts; discontinuance, 28361
Conditions favorable to shipping, actions to adjust or meet—
United States/Korea trade, 26361, 36126, 38404, 56487
United States/Venezuela trade, 22685, 30373, 36126
Shipper definition and mixed commodity rates availability; withdrawn, 7634
Ocean freight forwarders, marine terminal operations, and passenger vessels:
Automated Tariff Filing and Information System (ATFI); electronic filing, processing, and retrieval of tariff data, 668, 13101, 35847, 37069, 42016, 46044, 55860, 66006
Passenger vessels:
Indemnification of passengers for nonperformance of transportation, 40586, 47434
Practice and procedure:
Reparation proceedings; interest payments, 15580
Regulatory agenda, 18298, 54338
Surcharges by common carriers and conferences; use and effect, 12143
Correction, 14289

NOTICES

Agency information collection activities under OMB review, 9361, 13151, 66037
Agreements; additional information requests:
Asia/North America Eastbound Rate Agreement, 15880, 27963
Cobalt Line Joint Services Agreement, 14705
Independent Marine Terminal Discussion Agreement, 23294
P&O Containers, Ltd., et al., 28397
Agreements filed, etc., 77, 271, 435, 526, 528, 861, 1015, 1192, 1641, 1812, 2180, 2769, 3098, 3256, 3257, 3471, 4291, 4624, 4675, 5005, 5215, 5216, 5690, 5691, 6026, 6401, 6857, 7046, 7385, 7709, 7866, 8194, 8351, 9217, 9361, 9362, 10270, 10271, 10558, 10901, 11558, 11747, 11748, 12927, 13151, 13313, 13476, 13644, 14103, 14266, 14374, 14524, 14938, 15081, 15082, 15372, 15620, 15621, 16334, 18593, 18820, 19114, 19364, 20003, 20225, 20614, 20615, 21160, 21492, 21677, 21678, 22166, 22431, 22871, 23294, 23585, 23711, 24072, 24193, 24817, 25093, 25094, 25429, 26682, 26819, 26820, 27515, 27752, 27963, 28156, 28397, 28564, 28757, 28894, 28895, 29961, 30392, 30393, 30747, 30925, 31129, 31408, 31922, 32431, 32573, 33032, 33033, 33293, 33758, 33932, 33933, 34064, 34204, 36812, 37099, 37219, 37351, 37553, 37701, 38144, 38441, 40329, 40616, 41126, 41561, 41688, 41847, 42057, 42332, 42625, 42740, 43768, 43926, 46182, 46616, 46792, 47081, 47214, 47477, 47963, 48211, 48559, 49183, 49481, 49892, 50337, 50723, 50909, 51396, 51718, 51897, 52032, 52271, 52549, 54577, 54863, 55308, 55504, 55677, 56078, 56079, 56222, 56412, 56544, 56646, 56691, 57005, 57524, 57645, 57893, 58058, 58247, 58378, 58577, 59287, 60107, 61020, 61250, 61287, 61428, 63520, 64254, 64630, 64790, 65087, 65480, 65481, 65900, 66446, 66866, 67321
Casualty and nonperformance certificates:
Alaska Sightseeing Tours, Inc., 40897
Alaska Sightseeing Tours, Inc., et al., 22723, 37702
Alaska Sightseeing Tours/Cruise West, Inc., et al., 60108
California Cruise Lines, Inc., 3832
California Cruise Lines, Inc., et al., 5006
Carnival Cruise Lines Inc., 48799
Chandris, Inc., et al., 22723
Clipper Cruise Line, Inc., et al., 46616
Club Med Sales, Inc., et al., 36812, 37701
Commodore Cruise Line Ltd. et al., 15621
Compagnie Francaise de Croisieres, 58698

Compagnie Francaise de Croisieres et al., 61429
Costa Cruise Lines N.V. et al., 28157
Cunard Line Ltd. et al., 63521
Danish Cruise Lines, Inc., 60109
Danish Cruise Lines, Inc., et al., 63956
Hanseatic Tours Reisebedingungen et al., 63521
Hanseatic Tours Reisendienst GmbH et al., 64516
Holland America Line-Westours Inc. et al., 49893
Jahn Reisen GmbH et al., 1014
Majesty Cruise Line, Inc., et al., 59939, 63736
Maritz Inc. et al., 40329
Norwegian Cruise Line et al., 9699, 51397
Princess Cruise Lines, Inc., et al., 33033
Royal Caribbean Cruises Ltd. et al., 11558, 42625, 54578
Royal Cruise Line Ltd., 25689
Royal Viking Line, 3832
Seven Seas Cruise Line, Ltd., et al., 22723
Star Clippers, Inc., et al., 28398, 48611
Starlite Cruises, Inc., 42625
Starlite Cruises, Inc., et al., 435, 51397
Complaints filed:
American Commercial Barge Line Co. et al., 65260
American President Lines, Ltd., et al., 27260
American Transport Lines, Inc., 50910
Ariel Maritime Group, Inc., et al., 43023
Bank Line Ltd. et al., 65736
Barbeau, John, et al., 8761
Bottacchi Line et al., 49893, 50338
Brahm & Krenz International, Ltd., et al., 5691
Cape Fear Bonded Warehouse, Inc., et al., 8761
Cartwright International Van Lines, Inc., et al., 5830
China Ocean Shipping Co., 50338
Consumer Electronics Shippers Association, Inc., et al., 13477
DSR Shipping Co., Inc., et al., 59939
Empresa Naviera Santa, Ltd., et al., 32432
Hanjin Shipping Co., Ltd., et al., 46432
Italian Line et al., 50724
Maersk Line et al., 58698
Maritima Aragua S.A. et al., 3832
Meat Importers Council of America, Inc., et al., 13314
Mega Shipping & Forwarding Ltd. et al., 15621
Orient Overseas Container Line, Inc., et al., 8194
Philadelphia Regional Port Authority et al., 65481
Safbank Line Ltd. et al., 54578, 58698
Sea-Land Dominicana, S.A., et al., 33293
Sea-Land Service, Inc., et al., 8195, 55129, 55309
Southern Steam Inc. et al., 66633
Trans Senko Corp. et al., 2526
Transportation Services Inc. et al., 528, 27260, 27261, 41847
Trident Seafoods Corp. et al., 55677
Tropical Shipping & Construction Co., Ltd., et al., 26417
Vinmar, Inc., et al., 51718
West Indian Co. Ltd. et al., 7864
White Westinghouse International Co. et al., 12928
Freight forwarder licenses:
Ambassadors International et al., 25429
American Freight Forwarders & Custom House Brokers et al., 46433
Amex International, Inc., 33033
B&A Brokers, Inc., et al., 28895
Christensen, Ove, et al., 22167
Cowan, George Robert, et al., 55923
DFM International Inc. et al., 61429
Expedite, Inc., et al., 5006
Forest International et al., 12532
Galaxy Forwarding Inc. et al., 55923
Gehrig, Hoban & Co., Inc., et al., 4292
H.P. Blanchard & Co. et al., 14525
I.E.S.C. Forwarding, Inc., et al., 20615
I.M.L. International Freight Forwarding Co. et al., 697
I.T.A.L.M.S. et al., 8351
J.D. MacDonald & Co., Inc., et al., 40897
John J. Moylan & Co., Inc., et al., 63736
K&M Custom Brokers, Inc., et al., 14525
Mendivil, Martha, et al., 1538
Merchants International Inc. et al., 51897
Morgan & Brother Manhattan Storage Co., Inc., et al., 32573, 33034
P.J. Whelan & Co. et al., 30926
Red Sea Shipping Co. et al., 46432
RRSH Group, Inc., et al., 65900
Seafast, Inc., 52033
Silver Star Shipping America, Inc., et al., 32574
Standard Shipping Co. et al., 5412
Terramar Shipping Co., Inc., et al., 8352
Trion Forwarder Co., Inc., et al., 11446
Unitrans Consolidated Inc. et al., 51397
U.S. Express, Inc., et al., 41848
Investigations, hearings, petitions, etc.:
Agriculture Ocean Transportation Coalition, 20003, 22871
Asia North America Eastbound Rate Agreement et al., 528
British International Freight Association et al., 4292
Citrans International, 55924
International Federation of Freight Forwarders Associations et al., 49183
Marcella Shipping Co. Ltd. et al., 7046
National Customs Brokers & Forwarders Association of America, Inc., et al., 63956
Non-vessel-operating common carrier bonding requirements, 6858
Oasis Express Line et al., 28896
Passenger vessel financial responsibility requirements, 9955
Total Ocean Marine Services, Inc., 1015
Trailer Marine Transport Corp., 28757
Trans-Atlantic trades—
Possible malpractices, 26820
U.S./China trade—
Adverse shipping conditions, 34064, 46616
Shipping trade; Harbor Management Fund, 16103
U.S./Taiwan trade—
Adverse shipping conditions, 52033
Meetings; Sunshine Act, 557, 1058, 3861, 5247, 6052, 8393, 12975, 14976, 15959, 24881, 28439, 41889, 57372, 58120
Organization, functions, and authority delegations:
Domestic Regulation Bureau, Director, 33933
Tariffs, Certification, and Licensing Bureau, Director, 66038
Senior Executive Service:
Performance Review Board; membership, 31130
Shipping Act of 1916; section 35 exemption; applications, etc.:
Hawaiian Marine Lines et al., 40330
Tariffs, inactive; cancellation, 7864, 14374
United States/China trade; laws, rules, regulations, policies, and practices affecting shipping; report by ocean carriers, 4293, 11220

Federal Mediation and Conciliation Service

PROPOSED RULES
Regulatory agenda, 18086
NOTICES
Administrative Dispute Resolution Act; implementation:
Services; procedure for requesting assistance, 2929
Senior Executive Service:
Performance Review Board; membership, 58248

Federal Mine Safety and Health Review Commission

NOTICES
Meetings; Sunshine Act, 3299, 4902, 6908, 7897, 9405, 13518, 14422, 15959, 20644, 23330, 24237, 25444, 28956, 32605, 33975, 36077, 38173, 41161, 46039, 47114, 52118, 54916, 57721, 57924, 58609, 64685, 65110

Federal Prison Industries, Inc.

NOTICES
Market study consulting service; proposals request, 8361, 11570, 15384
UNICOR; independent market study
Briefing, 28769
Interim report availability, 20474

Federal Procurement Policy Office

RULES
Acquisition regulations:
Cost Accounting Standards Board; rules and procedures, 19302
PROPOSED RULES
Acquisition regulations:
Cost Accounting Standards Board; rules and regulations recodification, 26968
NOTICES
Acquisition regulations:
Cost Accounting Standards Board—
Coverage thresholds, 28780
Tangible capital assets, 42079
Negotiated non-defense contracts; cost accounting standards application, 12571
Circulars, policy letters, etc.:
91-2, 15110
91-3, 15108
Cost Accounting Standards Board:
Accounting for pricing of fully-funded defined benefit plans in Government contracts; staff discussion paper availability, 41151
Educational institutions; cost accounting standards; staff discussion paper, 50737
Federal construction contracts; letters of credit; policy letter, 58932
Federal system for acquiring audio-visual productions; rescission (Pamphlet No. 3), 64280
Government contractor selection; past performance review; policy letter, 63988
Government-wide small business and small disadvantaged business goals for

procurement contracts; policy letter, 11796, 20482, 25447, 50419
Inherently governmental functions; policy letter, 65279
Meetings:
Cost Accounting Standards Board, 61446
Nonconforming products and materials:
Draft policy letter, 4112
Policy letter, 15108
Procurement regulatory activity report; availability, 10930, 40648
Service contracting; policy letter, 15110, 66091
Small business competitiveness demonstration program:
Emerging small business reserve amount increase, 46656
Unfunded pension costs composition and measurement; cost accounting standards, 27780

Federal Railroad Administration

RULES

Hazardous materials transportation; tank car air brake equipment support attachments, 50664
Railroad operating rules:
Grade crossing signal system safety; reporting requirements, 33722, 49417, 61169
Locomotive engineers; qualifications, 28228
Hearing, 46126
Meetings, 55240
Random drug testing program; international application postponement, 18990
Railroad safety enforcement procedures:
Disqualification proceedings, 66790
Railroad safety regulations; amendments, 66791
Railroad user fees, 49418
Meeting, 59893

PROPOSED RULES

Accidents/incidents; reports classification, and investigations:
Event recorders, 27931, 49446
Hearing, 40296
Railroad accident reporting:
Hearing, 25651
Meeting, 40593, 52241
Railroad operating practices:
Bridge worker safety rules, 3434
Hearing postponement, 12503
Railroad user fees, 21216
Hearing, 26368
Meeting, 52498
State safety participation regulations, 27222

NOTICES

Emergency orders; passenger service prohibition:
Florida East Coast Railway Co., 36190, 40937, 47113
Environmental statements; availability, etc.:
Northeast Corridor electrification from New Haven, CT to Boston, MA, 52568, 58729
Exemption petitions, etc.:
Algers, Winslow & Western Railway Co., et al., 14557
Arkansas & Missouri Railroad et al., 61274
Association of American Railroads, 23325
Atlanta, Stone Mountain & Lithonia Railway Co., et al., 37121
Atlantic & Gulf Railroad et al., 24233
Atlantic & Western Railway Co. et al., 9244
Burlington Northern Railroad, 7442, 13515
Canadian National, 50413
Canadian Pacific Ltd., 1436, 37122
Consolidated Rail Corp., 29305, 46461
CSX Transportation Co., 57919
CSX Transportation, Inc., 33323, 38171
Delaware & Hudson Railway Co., 13515
Garden City Northern Railway, Inc., et al., 27064
General Motors Corp. et al., 57551
Hampton & Branchville Railroad Co., Inc., et al., 57717
Keokuk Junction Railway et al., 59967
Metro-North Commuter Railroad Co., 21705, 38172
National Railroad Passenger Corp., 21706, 25154
National Railroad Passenger Corp. et al., 59968
Norfolk & Western Railway Co., 13515
South Branch Valley Railroad, 66116
Tradewater Railway Co. et al., 7443
Union Tank Car Co., 21707
Valley Railroad Co. et al., 2190
Wheeling & Lake Erie Railway Co., 29305
Wheeling & Lake Erie Railway Co. et al., 49816
Hazardous materials; cargo, portable, IM portable, and multi-unit tank car tanks; use in trailer-on-flatcar (TOFC) and container-on-flatcar (COFC) service; approvals extension, 8388
Random drug testing rate evaluation; experimental program, 22905

Federal Register Office

NOTICES

Guide to Record Retention Requirements in CFR; supplement, 10012
List of acts requiring publication in Federal Register (1990). See Reader Aids section in March 18 Federal Register issue.

Federal Register, Administrative Committee

See Federal Register Office

Federal Reserve System

RULES

Availability of funds and collection of checks (Regulation CC):
Expedited Funds Availability Act; implementation—
Nonproprietary automated teller machines (ATMs); deposit availability schedules, 7799, 66343
Bank holding companies and change in bank control (Regulations H and Y):
Capital adequacy; risk-based capital guidelines, 51151
Community Reinvestment Act:
Performance evaluations and CRA ratings; availability, 26901
Consumer leasing (Regulation B):
Technical amendment
Correction, 65180
Consumer leasing (Regulation M):
Technical amendment, 51322
Correction, 65180
Deposit requirements of regulated clearing agencies, margin regulations (Regulations G and T), 46109
Depository institutions; reserve requirements (Regulation D):
Savings account, definition simplification; and penalties changed to charges, 15493
Transaction accounts; reserve requirement ratios; low reserve tranche adjustment, 60054
Equal credit opportunity (Regulation B):
Official staff commentary update, 14461, 16265
Technical amendment, 51322
Correction, 65180
Equal credit opportunity (Regulation M):
Technical amendment
Correction, 65180
Equal opportunity rules:
Employment of noncitizens, 32954
Correction, 64190
Extensions of credit by Federal Reserve banks (Regulation A):
Discount rates—
Change, 6555, 1566, 22640, 48730, 58303
Federal Open Market Committee:
Freedom of Information Act; implementation; uniform fee schedule and administrative guidelines, 23993
Freedom of Information Act; implementation:
Uniform fee schedule and administrative guidelines, 29411
Home mortgage disclosure (Regulation C):
Reporting and recordkeeping requirements, 59853
Correction, 66343
State exemptions—
Connecticut, 5746
International banking operations (Regulation K):
Commodity- or equity-linked activities; approval requirement; interpretation, 63406
Edge corporations; equity securities, investments, etc., 19549
Correction, 23010
Membership of State banking institutions (Regulation H):
Capital adequacy; risk-based capital guidelines, 51151
Commodity- or equity-linked activities; approval requirement; interpretation, 63406
Divided payments by State member banks; miscellaneous interpretations; correction, 627
Organization, functions, and authority delegations:
Federal Reserve Banks; subordinated capital notes, etc., 6261
Reserve Banks et al., 8687
Secretary, Board of Governors, 25614, 67153
Practice and procedure rules, uniform, 38048
Correction, 60056
Real estate appraisals; uniform standards; correction, 1229
Securities credit transactions; OTC margin stocks list (Regulations G, T, U, and X), 3773, 19547, 35805, 55442
Securities credit transactions; transfers (Regulations G and U), 46110
Correction, 66120
Interpretation, 46227
Security devices and procedures (Regulation P):
Financial Institutions Reform, Recovery, and Enforcement Act; implementation, 13069
Truth in lending (Regulation Z):
Official staff commentary update, 13751

Correction, 22200, 23993
Technical amendment, 51322
Correction, 65180
Preemption determinations—
New Mexico, 3005

PROPOSED RULES

Availability of funds and collection of checks (Regulation CC):
Expedited Funds Availability Act; implementation—
Same day settlement for checks, 4743
Bank holding companies and change in bank control (Regulation Y):
Capital adequacy guidelines, 56949
Collection of checks and other items and wire transfers of funds (Regulation J):
Fedwire funds transfers, 3047
Deposit requirements of regulated clearing agencies, margin regulations (Regulations G and T), 25641
Depository institutions (Regulation D) reserve requirements of:
Definitions and calculations, 15522
Federal Open Market Committee:
Freedom of Information Act; implementation; uniform fee schedule and administrative guidelines, 5778
Home mortgage disclosure (Regulation C):
Reporting requirements, 47703
Membership of State banking institutions (Regulation H):
Capital adequacy guidelines, 56949
Practice and procedure rules, uniform, 27790
Regulatory agenda, 18304, 54344
Securities credit transactions; transfers (Regulations G and U), 23252
Truth in lending (Regulation Z):
Home equity lines of credit; discounted initial rate and payment disclosures, 67233
Official staff commentary update
Correction, 103

NOTICES

Agency information collection activities under OMB review, 1538, 1641, 3471, 3832, 9362, 12735, 12928, 13645, 15622, 21160, 22167, 23903, 24817, 26683, 27019, 29483, 33451, 36812, 37219, 47963, 54579, 58379, 58699, 63521, 64516, 64630, 66447, 67620
Committees; establishment, renewal, termination, etc.:
Consumer Advisory Council, 25689
Electronic fund transfers:
Automated clearing house (ACH) transactions—
Fee changes, 6858
Risk reduction, 28157
Payments system risk reduction program—
Daylight overdrafts measurement, 3098
Federal banking and thrift agencies; capital and accounting standards differences; report to congressional committees, 44084
Federal Open Market Committee:
Domestic policy directives, 697, 7385, 14525, 24398, 33933, 45989, 55309, 60109
Federal Reserve Bank services; fee schedules and pricing principles:
Check collection—
Proposed enhancements, 10429
Tiered pricing structure, 22168
Interdistrict Transportation System; check collection service, price structure, 56521
Private sector adjustment factor, 1992 FY, 56646
Highly-leveraged transactions; supervisory definition, 31464, 43060
Meetings:
Consumer Advisory Council, 7386, 23904, 47214
Credit Standards Advisory Committee, 30613, 51392
Meetings; Sunshine Act, 294, 456, 730, 1058, 1226, 1667, 1843, 2806, 2979, 3521, 4672, 5247, 5730, 6052, 6908, 7450, 7898, 8829, 9249, 9750, 10659, 10943, 11487, 11587, 12297, 12581, 13518, 13853, 14422, 14976, 15400, 15959, 18607, 19146, 19893, 20496, 21197, 21402, 22051, 22511, 22759, 23330, 24237, 25444, 26456, 26851, 27997, 28224, 28439, 28957, 30419, 30964, 30965, 31144, 31688, 32472, 33047, 33775, 34091, 36200, 36869, 37393, 37952, 38483, 40945, 42378, 43062, 43840, 44126, 46218, 46465, 46823, 47114, 47831, 48268, 48609, 49239, 49508, 49819, 50155, 50752, 50975, 51256, 52118, 52312, 54608, 55156, 55366, 55971, 56448, 57033, 57372, 57721, 58274, 58417, 58609, 59977, 61285, 61286, 61475, 64001, 64543, 65538, 65780, 67646
Applications, hearings, determinations, etc.:
1st Brookfield, Inc. Employee Stock Ownership Plan & Trust Agreement, et al., 27753
ABI Corp. et al., 31130
ABN AMRO Holding N.V. et al., 40616
Advance Bancorp, Inc., et al., 37553
Afdahl, Steven L., et al., 58699
Alabama National Bancorporation et al., 64255
Alex E. Creighton Residuary Trust et al., 33294
Allied Irish Banks, p.l.c., et al., 49482
Alpha Financial Group, Inc., et al., 28758
AMCORE Financial, Inc., 7867
American Community Bank Group, Inc., 8195
American National Bancshares, Inc., et al., 42626
Ames National Corp. et al., 46433
AmFirst Financial Services, Inc., et al., 37702
Amy Lynn Scott Wyoming Trust et al., 3833
Area Bancshares Corp. et al., 27963
Armbruster, Allan A., Jr., et al., 21678
Ashby Bancshares, Inc., 6670
Associated Banc-Corp et al., 59940
Australia & New Zealand Banking Group Ltd., 67621
Banc One Corp., 3833, 4828, 27753, 37220, 37553
Banc One Corp. et al., 22871, 48559
Banca Commerciale Italiana S.P.A., 26417
Banca Commerciale Italiana S.P.A. et al., 24818
Banco de Santander, S.A. de Credito, 21678, 33294
Banco de Santander, S.A. de Credito, et al., 6026
Banco Mexicano Somex, S.N.C., 23905
Bancorp Employee Stock Ownership Plan, 23068
Bancorp Hawaii, Inc., 20226
Bank Management Group, Ltd., et al., 33934
Bank of Camden Employee Stock Ownership Plan et al., 49482
BankAmerica Corp. et al., 67622
Bankers Trust New York Corp., 27754
Bankers Trust New York Corp. et al., 8195
BanPonce Corp., 25690
Banque Nationale de Paris, 52035
Barclays PLC et al., 31408, 65481
Barnes, Roy Eugene, 21492
Barnett Banks, Inc., et al., 63736
Barton, Ben, et al., 31639
BB&T Financial Corp., 10273
BB&T Financial Corp. et al., 4065
Beck, Jeffrey Lionel, 12736
Benton, Oren L., 33934
Binger Agency, Inc., 1192
Blackley, Myrtle S., et al., 56523
Blankenship, George T., 12009
Bluestem Financial Services, Inc., 21161, 22871
Boatmen's Bancshares, Inc., et al., 64255
Bodard, Don, et al., 23712
Bon, Inc., et al., 32432
Borja, Juan Esteban, et al., 16105, 47964
Boudreaux, Leslie John, et al., 22431
Bowler, Melvin T., et al., 58909
Brosius, Doris A., 37220
Browning Partners International, Inc., et al., 42626
Buena Vista Bancorp, Inc., 11221
Burkart, Michael F., et al., 64633
Butler, Samuel Clark, et al., 19114
BW3 Bancorporation et al., 50586
C&S/Sovran Financial Corp., 10902
Caisse Nationale de Credit Agricole, S.A., 11559
Caledonia Financial Corp. et al., 3257
Camilla Bancshares, Inc., et al., 64791
Canfield, Bruce, 38144
Cannova, Frank Santo, 27019
Capital Directions, Inc., et al., 2180, 50586
CB Financial Corp. et al., 6F250
CB&T Financial Corp., 3473
CB&T Financial Corp. et al., 14266
CBOC, Inc., et al., 56412
CBS Bancshares, Inc., et al., 67074
CBT Corp. et al., 67075
CBW Bancorp et al., 12372
CCB Financial Corp., 41355
Cedar Valley Bankshares, Ltd., et al., 23712
Central Bancshares, Inc., et al., 11446
Central Banking Group, Inc., 12009
Central Illinois Bancorp, Inc., et al., 37099
Central Illinois Financial Corp. et al., 24819, 43769, 64687
Centura Banks, Inc., et al., 50339
Century Bancorp., Inc., 16106, 38144
Century Bancorp, Inc. et al., 26094
Century South Banks, Inc., 14705
Chadwick Bancshares, Inc., et al., 55924
Chambers Bancshares, Inc., 27964
Chase Manhattan Corp., 31923, 57005
Chemical Banking Corp. et al., 48560, 66447
Chuo Trust & Banking Co., Ltd., 7047
Citizens Financial Corp. Employee Stock Ownership Plan, 19115
Citizens Holding Co., Inc., et al., 43769
Clark, John C., et al., 49893
Cleo L. Craig Trust et al., 9955, 10438
C.N. Bancorp, 22872
CNBC Bancorp, Inc., 13477
Collins, Dan B., et al., 13152
Columbus Bancorp, Inc., 58699
Commercial Bancorporation, Inc., et al., 21162
Commercial Bancshares, Inc., 15623
Commercial Bancshares, Inc., et al., 31409, 40330
Community Bancshares, Inc., 2019, 42058
Community Bankers, Inc., 57006
Community Financial Holding Corp. et al., 4294
Community First Bankshares, Inc., 32574
Community Group, Inc., et al., 436

Community Independent Bancorp, Inc., et al., 31640
Compagnie de Suez et al., 11748, 49482
CoreStates Financial Corp. et al., 11749
Country Bancorporation et al., 33758
County Bancshares, Inc., 57645
Cox, David M., 4625
Craig, Bruce A., et al., 56413
Cravens, James W., et al., 57006
Crawford Bancorp, Inc., et al., 9218
Credit Commercial de France S.A. et al., 46793
Crestar Financial Corp., 49483
Cudd, Robert C., III, 27754
Cundiff, Ben Lovell, et al., 36154
CVB Financial Corp., 63522
Dai-Ichi Kangyo Bank, 13830
Dai-Ichi Kangyo Bank, Ltd., 19854, 47082
Dana Bancorp, Inc., et al., 529
Dauphin Deposit Corp., 19855
Decatur Corp. et al., 13477
Diesi, Salvador L., et al., 4829, 12009
Dietrich, William G., et al., 3258
DNB Financial Corp. et al., 20226
Dobel, Michael T., et al., 14526
Dunkin Family Trust, 8352
Eagle Financial Services, Inc., et al., 52550
East Ridge Bancshares, Inc., 5412
Eastern Illinois Bancorp, Inc., et al., 27964
Edgemark Financial Corp., 29654
Empire Banc Corp. et al., 14526
Empire National Bank of Traverse City Employee Stock Ownership Trust et al., 35869
ENFIN, Inc., 4625
EuroHoldings, Inc., et al., 7386
Evan A. Tessier Trust et al., 5413
Exchange Bankshares Corp. of Kansas, 32210
Farmers & Merchants Investment Co., 4066
Farmers National Bancorp, Inc., et al., 54579
Fayette County Bancshares, Inc., et al., 11446
FCNB Corp., 12532
FEO Investments, Inc., 20227
Fidelity BancShares (N.C.), Inc., et al., 47964
Fifth Third Bancorp et al., 21493, 51897
Financial Investors of the South, Inc., et al., 56413
First Alabama Bancshares, Inc., 47214
First American Financial Corp., 3473
First Arkansas Bancshares, Inc., 27020
First Autauga Bancshares, Inc., et al., 59940
First Bancorp, Inc., 10902
First Bancshare of St. Landry, Inc., 41848
First Bank Corp., 6402
First Bank Holding Co. Employee Stock Ownership Plan, 46433
First Banks, Inc., et al., 58383
First Busey Corp., 50910
First Central Bancshares, Inc., et al., 66447
First Chicago Corp. et al., 33759
First Commercial Bancshares, Inc., et al., [illegible]
First Community Bancshares, Inc., 66448
First Community Bancshares, Inc., et al., 51898
First Evergreen Corp. et al., 49893
First Financial Bancorp et al., 12203
First Financial Corp. et al., 46794
First Florida Banks, Inc., 1192
First Heartland Bancorp et al., 9699
First Manistique Corp., 44091
First Michigan Bank Corp., 7386
First Michigan Bank Corp. et al., 24073
First National Bancorp, 57006
First National Bancorp, Inc., 9955
First National Bankshares, Inc., 22172
First National Co. et al., 67321
First National Corp., 56652
First National Corp. of West Point, 13152
First National of Nebraska, Inc., 37221
First of America Bank Corp., 2020, 16106, 55310
First Pinellas Financial Group, Inc., et al., 1538
First Southern Bancorp, Inc., et al., 46434
First State Corp., 14267
First State Corp. et al., 38145
First Staunton Bancshares, Inc., et al., 11221
First Union Corp., 27754
First Universal Bancorporation, Inc., 19364
First Virginia Banks, Inc., 21162, 32210
First Waterloo Bancshares, Inc., 5413
First Western Bancorp, Inc., 3258
Firstar Corp. et al., 33034
First-Citizens BancShares, Inc., 10273
FirsTier Financial, Inc., 41126
Fleet/Norstar Financial Group, Inc., 698
Fleet/Norstar Financial Group, Inc., et al., 22872
FNB Bancorporation, Inc., et al., 57524
F.N.B. Corp., 31131
F.N.B. Corp. et al., 26418, 28565
FNC Bancorp, Inc., et al., 2181
Four County Bancshares, Inc., et al., 16107
Frame, Lewis R., Sr., et al., 1539
Frances Gourley Lott Trust et al., 44092
Francklow, George D., Jr., 4294, 10902
Franklin Bank & Trust Co. Employee Stock Ownership Plan/Trust et al., 64791
Fuji Bank, Ltd., 2020, 9700
Fuji Bank, Ltd., et al., 31410, 57894
Fulton Financial Corp., 3258
Fulton Financial Corp. et al., 42058
Garwin Bancorporation, 34204
Georgia Bank Financial Corp., 56523
Gifford Bancorp, Inc. Employee Stock Ownership Plan, et al., 36154
Glick, Robert Dunn, et al., 33034
Goodman, Jerome S., et al., 23295
Great Lakes Financial Resources, Inc., et al., 436
Great Southern Capital Corp. Employee Stock Ownership Trust, 14526
Grenada Sunburst System Corp., 3473
Gritzman, Mary Palmifano, et al., 59941
Gulf West Coast Bancorp, 22431
H. Alan Bell Trust II, 19652
Hampton, Philip McCone, et al., 15624
Hardy, George William, et al., 8196
Harmonia Bancorp, Inc., et al., 13478
Haugo Bancshares, Inc., 6670, 49483
Hawes, Thomas Jessie, Jr., et al., 437
Heartland Bancshares, Inc., 38441
Heartland Financial USA, Inc., et al., 44092
Henderson, Kenneth R., et al., 11749
Hendrix, John Henry, et al., 46793
Henning Bancshares, Inc., et al., 47215
Hermann, Dale M., et al., 22172
Heron Lake Bancshares, Inc., 12373
High Point Financial Services, Inc., et al., 13152
Honor Bancorp, Inc., 29655
Hoosier, Dale E., et al., 57524, 58910
HSBC Holdings Ltd., 1397
Huntington Bancshares Inc., 19364
Hurth, Charles A., et al., 21162
I-5 State Bancorp, 3833
Illinois Financial Services, Inc., et al., 56413
Illinois State Bancorp, Inc., et al., 5216
Independence Bancorporation, Inc., 65736
Independence Bancorporation, Inc., et al., 64633
Independence Community Bank Corp., 57894
Industrial Bank of Japan, Ltd., 19857
Industrial Bank of Japan, Ltd., et al., 46794
Interban Holding Co. Ltd., et al., 15624, 23295, 26094
James, L. L. Barrett, et al., 50911
J.B. Morgan Bancshares, Inc., et al., 37554
Jefferson County Bancorp, Inc., 6670
Jenkins, Wilbur M., et al., 50724
Johnson Holdings, Inc., 63956
Johnson International, Inc., 10438
Johnson, Mark Oliver, 58383
Jorstad, James R., et al., 6671
Kaplan, Saul, et al., 29655
Kearns, David T., et al., 24819
Keiter, Charles, 6402
Keller Development Corp., 57646
Key Centurion Bancshares, Inc., et al., 1193
Key Corp, 6671
KeyCorp et al., 50911
Kimberly Leasing Corp. et al., 56414
KKR Associates, L.P., et al., 28565
Knopf, Sidney L., et al., 37702
Kopp, Kenneth, et al., 32432
Kruger, James H., 42059
Kulhavi, John G., 63737
Langenfeld, Todd M., et al., 33759
Lanier Bankshares, Inc., 58384, 65482
Lasater, J. Douglas, et al., 50339
Leachville State Bancshares, Inc., et al., 56653
Letchworth Independent Bancshares Corp., 32433
Lewis, Lee Anne, et al., 65900
Liberty National Bancorp, Inc., 29655, 37554
Locust Grove Bancshares, Inc., 11750
Logan County BancShares, Inc., et al., 47965
Long-Term Credit Bank of Japan, Ltd., et al., 2021
Lustfeldt, Mary, et al., 48562
MacMillan, William Duncan, 57894
Magna Group, Inc., et al., 13831, 33934
Mahaska Investment Co. ESOP, 55310
Manufacturers Hanover Corp., 14267, 46323
Manufacturers Hanover Corp. et al., 48562
Manufacturers National Corp., 12203, 26684, 28565
March, William, et al., 55925
Marie, Murray C., 42740
Marquette National Corp., 21679
Marshall & Ilsley Corp. et al., 1539
Marshik, Gary, et al., 54580
Martinius Corp., 3259
Mary Jane Reardon Living Trust et al., 9700
Maudlin, W. Dale, et al., 2181
McNaughton, Earl Ford, 61429
McNeilus, Garwin, et al., 50122, 67321
Mercantile Bancorporation, Inc., et al., 67322
Meridian Mutual Holding Co. et al., 8761
MetroBancorp, 5216
Metzger, Eugene J., et al., 22172
Michigan National Corp., 41848
Michigan National Corp. et al., 5691
Mid Am, Inc., 11750
Mid Penn Bancorp, Inc., et al., 55310
Middle Georgia Bankshares, Inc., 22432
Midland Financial Corp., 34205
Midland States Bancorp, Inc., 26685
Midlothian State Bank Employee Stock Ownership Trust et al., 12204
Mid-South Bancshares, Inc., 57895

MidState Bancorp, 529
Mid-Wisconsin Financial Services, Inc., 65901
Miller, Wayne M., et al., 67075
Miners National Bancorp, Inc., et al., 38145
Mitsubishi Bank, Ltd., 31412
Mitsubishi Trust & Banking Corp., 46794
Mitsui Manufacturers Bank, 10271
Monaghan, Dennis M., 13478
Monaghan, Dennis M., et al., 7387
Monte dei Paschi di Siena, 12010
Montford Bancorporation, Inc., 40330
Mott, Peter M., et al., 31410
Mountain Holding Corp. et al., 3259
National Banc of Commerce Co. et al., 40617
National City Corp., 64792
National City Corp. et al., 28161, 67075
National Penn Bancshares, Inc., 42059
National Penn Bancshares, Inc., et al., 19858
NBD Bancorp, Inc., 28161
NBD Bancorp, Inc., et al., 31411
NCNB Corp., 46182
NCNB Corp. et al., 24194
Nehrkorn, Walter, Dr., et al., 11447
New Independent Bancshares, Inc., 65482
NGLC, Inc., et al., 7047
NierBahc Corp., 28565
North Fork Bancorporation, Inc., et al., 1642
Northern California Community Bancorporation, Inc., 12736
Northern States Financial Corp., 19858
Northern Trust Corp. et al., 13153
Norwest Bank Minnesota N.A., 3260, 14527
Norwest Corp., 3474, 7387, 7867, 12373, 13478, 33034, 37099, 52550, 57525
Norwest Corp. et al., 8762, 21163, 23068
O'Brien, John D., 2022
Old Kent Financial Corp., 32211
Old Second Bancorp, Inc., 7867
Old Second Bancorp, Inc., et al., 50122
Orangevillebancorp, Inc., 64256
Osterreichische Landerbank Aktiengesellschaft, 51899
Otoe County Bancorporation, Inc., et al., 14527
Overstreet, James K., et al., 9218
Padgett Agency, Inc., 57646
Park National Corp. et al., 437
Parkway Bancorp, Inc., et al., 31923
PBA Financial Corp. et al., 8352
People's Bank of Brevard, Inc., et al., 862
People's Savings Financial Corp., 48562
Peoples Preferred Bancshares, Inc., et al., 5830
Phenix-Girard Bancshares, Inc., et al., 63522
Philippine Commercial International Bank, 861
Pikeville National Corp., 7048, 14938
Pioneer Bancshares, Inc., et al., 47082
PNC Financial Corp., 26820
Prairie Bancorp, Inc., et al., 12533, 52036
Provident Bancorp, Inc., 22172
Provident Bancorp, Inc., et al., 19115, 61429
Rainier, James T., et al., 10438
Rauworth, Robert, et al., 26094
Ray, Robert Oscar, et al., 6027
RCN Holding Co., 25691
Redwood Empire Bancorp, 5217
Reeves, Craig, 21163
Reynolds, H.D., Jr., et al., 38442
RMB Bancshares, Inc., 25691
Rocco, Philip J., 3260
Rohn, Carlos Hank, 37100
Royal Bank of Canada, 529
R.W. Bugbee Trust No. 2 et al., 14705
Saban S.A., 21163
Salmon, Gene A., et al., 43770
San Bancorp et al., 65901
Sandwich Bancorp, Inc., 10273
Sanwa Bank Ltd., 5691
Schultz, Jan, et al., 28758
Seaway Bancshares, Inc., et al., 31924
Second Mid-America Bancorp, Inc., et al., 19652
Security Pacific Corp., 22173
Security Richland Bancorporation, 12204
Shawmut Corp., 28162
Shawnee Bancshares, Inc., 41355
Shukow, Gerald Norman, et al., 14267
Signet Banking Corp., 38442
Sims, Edgar Holland, Jr., et al., 13831
Siouxland Bank Holding Co., 24820
SJNB Financial Corp., 4829
Skandinaviska Enskilda Banken, 31412
Societe Generale, 58700
Society Corp., 61251
Society Corp. et al., 21680
South Arkansas Bankshares, Inc., et al., 67322
SouthTrust Corp., 58577
SouthTrust Corp. et al., 65260
Spiers, Juel Wood, Jr., 1642
Sprout, James P., 47215
Stacks, John Bradford, et al., 25691
Standard Bancorporation, Inc., 43770
Star Banc Corp. et al., 9219, 19116
Stearns Financial Services, Inc., 27020, 33759
Steffensmeier, Douglas R., et al., 55311
Stichting Administratiekantoor ABN AMRO Holding et al., 50724, 57647
Stichting Prioriteit ABN AMRO HOLDING et al., 7868
Sumitomo Bank, Ltd., 2181, 42626, 44092
Sumitomo Trust & Banking Co., Ltd., 12374, 14978
Summit Bancorp, Inc., et al., 31640, 65736
Summit Bank Corp. et al., 55311
Sunrise Bancorp, Inc., et al., 13831
Swatara Bancorp, Inc., et al., 29656
Sweet, Jack D., et al., 12374
Synovus Financial Corp., 3260, 14527
Synovus Financial Corp. et al., 21680, 27755
TAG Bancshares, Inc., et al., 10903
Tate Financial Corp., 35869
Telluride Bancorp, Ltd., et al., 24194
Tennessee Bancorp, Inc., et al., 58701
Terrapin Bancorp, Inc., 25692
Texhoma Bancshares, Inc., 5413
Tisch, Laurence A., et al., 52550
Tringas, John James, et al., 14938
Tritten, David Ray, et al., 47082
Turner, Madelina Longino, et al., 46435
Union Bancorporation, 56523
Union Bancshares, Inc., et al., 50911
Union Bank of Switzerland et al., 24073
UnionBancorp, Inc., et al., 51899
United Community Bancorp, Inc., 26685
United Security Bancorporation, 28758
Univest Corp. of Pennsylvania et al., 14705
U.S. Trust Corp., 54580
Valley Bancorporation Thrift & Sharing Plan et al., 862
Valley Financial Services, Inc., 863
Van Diest Investment Co. et al., 51900
Vezzetti, Mary C., 2022
Vincent, James Hollis, 65261
Vogel Bancshares, Inc., et al., 57647
Wachovia Corp., 37100
Wangensteen, Charles, V., et al., 530
West Bancorporation, Inc., 19858
West One Bancorp, 43770
West One Bancorp et al., 42741
Westchester Financial Corp. et al., 7710
Whitaker Bank Corp. of Kentucky et al., 50725
Wilcox, Craig C., 24073
Williamsburg Bancorp, Inc., et al., 26095
Wiregrass Bancorporation et al., 27020, 41126
Wishek, Max, Jr., et al., 31131
Zeal, Harley L., et al., 5217
Zeevi, Gad, 41849

Federal Retirement Thrift Investment Board

RULES

Investment funds; participant choice, 592
Lost earnings attributable to employing agency errors, 602
Thrift savings plan:
  Automatic cashout regulations, 614
Thrift Savings Plan participants; employees moved to nonappropriated fund instrumentalities of DOD and Coast Guard, 26722
Vesting; separation from government service, 600

PROPOSED RULES

Nondiscrimination on basis of handicap in federally conducted programs; enforcement, 55416

NOTICES

Meetings:
  Employee Thrift Advisory Council, 5218, 25692, 61020
Meetings; Sunshine Act, 1226, 5871, 4672, 10010, 21529, 26190, 30794, 38173, 46039, 51759, 57556, 64543
Thrift savings plan elections; open season, 47215

Federal Trade Commission

RULES

Appliances, consumer; energy costs and consumption information in labeling and advertising:
  Comparability ranges—
    Central air conditioners and heat pumps, 46728
    Clothes washers, 15274
    Dishwashers, 43693
    Oil and gas furnaces and boilers, 30494
    Refrigerators, refrigerator-freezers, and freezers, 50812
    Room air conditioners, 26763
    Water heaters, 46524
Comprehensive Smokeless Tobacco Health Education Act; health warnings in advertising on utilitarian objects (pens, pencils, clothing, and sporting goods), 11653
Energy Policy and Conservation Act:
  Energy cost and consumption information used in labeling and advertising of consumer appliances, 9123
  Correction, 11589
Procedure and practice rules:
  Foreign-qualified legal representatives; appearances in Commission proceedings, 49138

310-980 (4) - 92 - 3

PROPOSED RULES
Environmental marketing and advertising guides petitions, 37026
Hearings, 24968
Regulatory agenda, 18318, 54354
Trade regulation rules:
Franchising and business opportunity ventures; disclosure requirements and prohibitions; earnings claim and preemption requirements, 5783
Funeral industry practices; oral presentations and staff documents availability, 54814, 58330
Funeral industry practices; State exemptions—
New York, 11381
Texas, 28829
Mail order merchandise; recommended decision and final staff report
Comments solicitation, 46133
Correction, 48270, 50419

NOTICES
Agency information collection activities under OMB review, 57647
Cigarettes, domestic; tar, nicotine, and carbon monoxide content; report availability, 8196
Meetings; Sunshine Act, 25719, 27997, 32472, 57556, 58275
Octane posting and certification; grant of partial exemption, 26821
Premerger notification waiting periods; early terminations, 271, 1812, 4625, 5692, 7710, 11447, 12544, 14376, 18821, 21377, 23586, 26095, 28162, 30575, 32574, 37351, 38442, 41849, 46617, 48563, 51900, 55312, 56223, 59941, 65088, 65261
Prohibited trade practices:
ADP, Inc., 46187
Alleghany Corp., 9219, 12422, 36154
Alpha Acquisition Corp. et al., 28896, 58384
American Body Armor & Equipment, Inc., 26096
American Enviro Products, Inc., et al., 46184
American Industrial Real Estate Association, 56223
American Medical Association, 56223
American Stair-Glide Corp. et al., 3474, 26108
Asics Tiger Corp., 4626, 19859
Audio Communications Inc., 38443
Audio Communications, Inc., et al., 22432
Automatic Data Processing, Inc., 46187
Bertolli USA, Inc., 47083
Body Glove International, 48564
Boise Cascade Corp., 30576
Broward General Medical Center and Holy Cross Hospital, 28911
Broward General Medical Center Medical Staff, 49184
Budget Rent A Car Corp., 8203
Campbell Soup Co., 15880
Canandaigua Wine Co., Inc., 11559, 32575
Chain Pharmacy Association of New York State, Inc., 32575
Chain Pharmacy Association of New York State, Inc., et al., 9223, 12534
Connecticut Chiropractic Association, 23586, 65093
CPC International Inc., 5693
Crew, Richard, et al., 272, 12541
Diethelm Holding (U.S.A.) Ltd., 24195, 46189
Electronic Data Systems Corp., 26823, 47085
Elexis Corp., 58384
Excell Mortgage Corp., 49185
Fay's, Inc., 32576
Fertility Institute of Western Massachusetts et al., 3479
Firestone Tire & Rubber Co., 38443
First Brands Corp., 54863
Fojo, Roberto, M.D., 65901
Goodman, Frederick E., 66633
Guild Mortgage Co., 5693
Hanson PLC, 65662
Harbour Group Investments, L.P., 24195, 46189
Haverhills et al., 8203
HB Acquisitions PLC, 65262
Henry, George P., M.D., 51901
Hoechst Celanese Corp. et al., 43771, 66633
Holy Cross Hospital Medical Staff, 49184
Honickman, Harold, et al., 19859, 38446
Industrial Multiple, 57648
IVF Australia, Ltd., et al., 3479
Jason Pharmaceuticals Inc., 54866
Jerome Russell Cosmetics U.S.A., Inc., 26827
Jerome Russell Cosmetics U.S.A., Inc., et al., 47085
Keystone Carbon Co. et al., 55313
Kinney Drugs, Inc., 33759
Kraft, Inc., 8203
Krahulec, James E., 33760
Kreepy Krauly USA, Inc., 1813
Lewis Galoob Toys, Inc., et al., 11561
Madison County Veterinary Medical Association et al., 26109, 47086
Marcus, David Jerome, 26827
Miles Inc., 8204
Money Store Inc. et al., 59942
Mpls. Center for Cosmetic and Laser Surgery, 56228
Nestle Food Co., 57006
New England Motor Rate Bureau, Inc., 48566
Newtron Products Co. et al., 46618
Nintendo of America Inc., 15883, 59946
Nippon Sheet Glass Co., Ltd., et al., 33935, 56230
NME Hospitals, Inc., 3479
Nobody Beats the Wiz, Inc., 7710, 24198
Nu-Day Enterprises, Inc., et al., 57651
Nutrition Institute of Maryland, Inc.; et al., 54866
Onax, Inc., 48564
Pacific Rice Products, Inc., 47086
PepsiCo, Inc., 57654
Perrier Group of America, Inc., et al., 12541, 41850
Phillips, Wayne, et al., 37352, 58387
Pinkerton Tobacco Co., 57009
Pompeian, Inc., 57654
Removatron International Corp.
Reproductive Genetics In Vitro, P.C.,51901
Richard B. Pallack, Inc., et al., 4628, 32576
Sandoz Pharmaceuticals Corp., 30577
Scali, McCabe, Sloves, Inc., 43780
Sentinel Group, Inc., 37356, 58388
Service Corporation International, 37359, 65088
Shell Oil Co., 38443
Slender You, Inc., et al., 59946
Southbank IPA, Inc., et al., 50912
Spanish Telemarketing Industries, Inc., et al., 51903
St. Ives Laboratories, Inc., 57011
Strawbridge & Clothier, Inc., 5830, 30580
Sun Co., Inc., 65903
Sun Refining & Marketing Co., 65903
T&N plc, 59949
Taylor Woodcraft, Inc., 28163, 48568
Teleline, Inc., 38446
TK-7 Corp. et al., 9224, 12422, 26829
Torrington Co. et al., 7712, 24198
Tower Loan of Mississippi, Inc., 57656
Union Carbide Corp., 14377
Universal Bearings, Inc., 24198
Volvo North America Corp., et al., 43780
Zipatone, Inc., et al., 19865, 37352
Senior Executive Service:
Performance Review Board; membership, 49187
Trade regulation rules; franchising and business opportunity ventures; disclosure requirements and prohibitions:
Mercedes-Benz of North America, Inc.; exemption, 12533

Federal Transit Administration

NOTICES
Grants; FTA sections 3, 9, 18, and 16(b)(2) obligations:
Formula grant apportionments; 1992 FY, 66506

Financial Management Service

See Fiscal Service

Fine Arts Commission

See Commission of Fine Arts

Fiscal Service

RULES
Delivery of checks and warrants, addresses outside the United States, its territories and possessions, 56931

NOTICES
Book-entry Treasury securities held at Federal Reserve banks; 1992 fee schedule for transfer, 58730
Federal debt collection and discount evaluation; Treasury current value of fund rate, 55521, 57558
Interest rates:
Renegotiation Board and prompt payment rates, 101, 30413
Privacy Act:
Systems of records, 4668, 58414
Surety companies acceptable on Federal bonds:
American Southern Insurance Co., 50974
Anvil Insurance Co., 10655
Bankers Multiple Line Insurance Co., 14558
Central Mutual Insurance Co., 19712
CIM Insurance Corp., 55522
Continental Insurance Co. of Puerto Rico, 19712
Contractor's Bonding & Insurance Co., 33973
Folksamerica Reinsurance Co., 7894, 9402
International Business & Mercantile Reassurance Co., 7745
Kemper Reinsurance Co., 1550
MIC Property & Casualty Insurance Corp., 55522
Mid-Century Insurance Co., 52570
Preferred National Insurance Co., 12974
Republic Insurance Co., 9403
Rockwood Insurance Co., 61474
United Southern Assurance Co., 29751
Universal Bonding Insurance Co., 12418
Universal Underwriters Insurance Co., 52311
U.S. Capital Insurance Co., 67359

Surety companies acceptable on Federal bonds; annual list, 30128, 54915, 55522

Fish and Wildlife Service

RULES

Alaska National Interest Lands Conservation Act; Title VIII implementation (subsistence priority), 29310
Correction, 103, 15134, 43552
Endangered and threatened species:
Abutilon eremitopetalum, etc. (six plants from Lanai, HI), 47686
Abutilon sandwicense, etc. (26 plants from Oahu, Hawaii), 55770
Alamosa springsnail, etc., 49646
American ginseng harvested in 1991-1993; export, 41806
Black-footed ferrets in southeastern Wyoming, 41473
Cumberland pigtoe mussel, 21084
Cumberland rosemary, 60937
Cyanea superba, 46235
Cyanea undulata, etc. (five plants from Wahiawa Drainage Basin, Kauai, HI), 47695
Florida panther, 40265
Florida salt marsh vole, 1457
Fringed campion, 1932
Giant Pandas; import permit policy, 10809
Golden-cheeked warbler, 1228
Gulf sturgeon, 49653
Guthrie's ground plum, 48748
Indus River dolphin, 1463
Isodendrion hosakae. 1454
Kanab ambersnail, 37668
Knieskern's beaked-rush, 32978
Leafy prairie-clover, 19953
Lepanthes eltorensis, etc., 60933
Little Aguja pondweed, 57844
Maria Island ground lizard, etc. (six foreign reptiles), 49649
Mitchell's satyr butterfly, 28825
Na Pali beach hedyotis and Ma'oli'oli, 49639
Northeastern bulrush, 21091
Ouachita rock-pocketbook (mussel), 54950
Point Arena mountain beaver, 64716
Razorback sucker, 54957
Red wolf; experimental population in North Carolina and Tennessee, 56325
Remya, 1450
Schoepfia arenaria, 16021
Schweintz's sunflower, 21087
Silver rice rat, 19809
Sonoma sunshine, etc. (three plants from Cotati Valley, Sonoma County, CA), 61173
Tennessee yellow-eyed grass, 34151
Terlingua Creek cat's eye, 49634
Texas trailing phlox, 49636
Tulotoma snail, 797
Uncompahgre fritillary butterfly, 28712
Utah prairie dog, 27438
Walker's manioc, 49850
White irisette, 48752
White-necked crow, 13598
Winged mapleleaf freshwater mussel, 28345
Yellow-blotched map turtle, 1459
Endangered Species Convention:
Appendices; amendments, 49708, 50059
Giant Pandas; import permit policy, 10809
Hunting:
Open-areas list; additions; and refuge specific regulations, 796, 26620, 58180
Refuge-specific regulations, 66793
Importation, exportation, and transportation of wildlife:
Injurious fish, mollusks, and crustaceans; prohibition—
Zebra mussel, 56942
Marine mammals:
Walruses and polar bears; incidental take during oil and gas exploration activities in Chukchi Sea off Alaska, 27443
Migratory bird hunting:
Federal Indian reservations and ceded lands, 43542, 46239, 49626
Seasons, limits, and shooting hours; establishment, etc., 41608, 42806, 49104, 49352
Waterfowl hunting—
Nontoxic shot zones, 22100
Migratory bird hunting and conservation stamp (Duck Stamp); design procedures, 22810
Sport fishing:
Open-areas list; additions; and refuge specific regulations, 796, 24348, 58180
Wildlife research areas management:
Patuxent Wildlife Research Center, MD; sport fishing, 19040

PROPOSED RULES

Alaska National Interest Lands Conservation Act; Title VIII implementation (subsistence priority), 15402, 63702, 64404
Alaska National Wildlife Refuges:
Cabins management, 19074
Endangered and threatened species:
5-year review of listed species, 56882
African elephant, 11392, 33241
Alabama streak-sorus fern, 60957
American chaffseed, 46277
Animal candidates for listing, 58804
Applegate's milk-vetch, 59917
Arctic and American peregrine falcons; status review, 26969
Argali sheep, 5192, 55266
Black-footed ferrets in Wyoming, 23830
Butte County meadowfoam, 6345, 14055
California candidate plant species listing; meeting, 52506
Capa rosa, etc. (five Puerto Rican trees), 16059
Clay reed-mustard, etc., 14910
Coastal California gnatcatcher, 47053
Cumberland rosemary, 1967
Delta smelt, 50075, 65877
Findings on petitions, etc., 1159, 12146, 14678, 19073, 19632, 19969, 26971, 33892, 42968, 47060, 58664, 65207, 65209
Giant garter snake, 67046
Gila trout, 46400
Goldline darter and blue shiner, 16054
Goliath frog, 46397
Hawaiian red-flowered geranium, 2490
Homerus, Corsican, and Luzon peacock swallowtail butterflies, 46145
Howell's spineflower etc., 12318, 28522, 58869
Idaho aquatic snails, 11401
'Ihi'ihi, 6349
Idaho springsnail, etc. (five mollusks from South Central Idaho), 50550
Kanab ambersnail, 58020
Ko'oko'olau, etc. (six plants from Molokai, HI), 47718
Lee County cave isopod, 58026
Leedy's roseroot, 27938
Liliwai, etc. (15 plants from Maui, Hawaii), 23842
Little Mariana fruit bat, etc. (six endangered forest species from Guam); critical habitat, 27485, 31902, 51668
Louisiana black bear, 47732
Louisiana quillwort, 52500
Marbled murrelet, 28362
Marsh sandwort, etc., 49446
Mexican spotted owl, 56344
Mitchell's satyr butterfly, 46273, 63705
Morefield's leather flower, 52503
Morro shoulderband snail and five plants from western San Luis Obispo County, CA, 66400
Nelson's checker-mallow, 26373, 33741
Northern spotted owl; critical habitat, 20816
Correction, 24239, 50701
Hearings, 21123
Revised proposed determination, 40002, 57503
'Olulu, etc. (23 plants from Kauai, Hawaii), 55862
Oregon chub, 58348
Otay Mesa mint, etc. (three vernal pool plants), 57503
Pacific yew, 40854
Parish's daisy, etc. (five limestone endemic plants from Southern California, 58332
Penland alpine fen mustard, 55487, 66614
Point Arena mountain beaver, 6353
Prairie mole cricket, 14677
Red wolf; experimental population in North Carolina and Tennessee, 37513
Santa Cruz, CA; Ben Lomond spineflower, etc., 55107
Scimitar-horned oryx, etc., 56491
Sensitive joint-vetch, 34162
Silver rice rat, 36753
Smooth coneflower, 64229
Sonoran desert tortoise, 29453
Stenogyne kanehoana, 2493
Telephus spurge, etc. (three Florida plants), 37200
Tennessee yellow-eyed grass, 6341
Upland combshell, etc. (freshwater mussels in Mobile River drainage), 58339
Ute ladies'-tresses, 4028
Endangered Species Convention:
American alligators harvested in 1992–1994; export, 48512
American Ginseng harvested in 1991-93; export, 15318
Correction, 25447
Appendices; amendments, 4965, 33894
Federal aid in fish and wildlife restoration:
Grant-in-aid programs; participation requirements; withdrawn, 50844
Importation, exportation, and transportation of wildlife:
Designated port status—
Baltimore, MD, 57502
Seizure and forfeiture process, migratory bird hunting, general permit procedures, importation, exportation, and transportation of wildlife, etc.; intent to review regulations, 57872
Wetlands:
Federal Manual for Identifying and Delineating Jurisdictional Wetlands; 1989 revisions, 40446, 51868, 65964
Hunting:
Open-areas list; additions, 28133
Refuge-specific regulations, 42018
Marine mammals:
Walruses and polar bears; incidental take during oil and gas exploration activities in Chukchi Sea off Alaska, 7645

Migratory bird hunting:
Federal Indian reservations and ceded lands, 11336, 40297
National migratory bird harvest information program; intention to establish, 28812
Seasons, limits, and shooting hours; establishment, etc., 9462, 24984, 32264, 42198
Correction, 43740
Waterfowl hunting—
Lead shot zones, 1446
Waterfowl status, annual review; and Service Migratory Bird Regulations Committee; meetings, 32275
Migratory bird hunting and conservation stamp (Duck Stamp); design procedures, 4591
Sport fishing:
Open-areas list; additions, 28133

NOTICES

Agency information collection activities under OMB review, 2186, 8213, 15929, 37720, 66640
Alaska National Wildlife Refuges; commercial uses; special use permit fees, 24827
Alaska public lands; fish and wildlife, subsistence take:
Rural and non-rural determinations, 236
Emergency closures:
Alaska State Game Management Unit 13; wolf hunting and trapping, 11567
Alaska State Game Management Unit 13A; wolf hunting and trapping, 5703
Baird Mountains and Igichuk Hills, AK; sheep hunting, 49876
Endangered and threatened species:
Recovery plans—
Aleutian Canada goose, 37368
Amargosa vole, 41707
American burying beetle, 34072
Anastasia Island beach mouse, etc., 33305
Arkansas fatmucket mussel, 29260
Autumn buttercup, 11458
Black-capped vireo, 26692, 38154
Blowout penstemon, 29974
Cahaba shiner, 67096
Cheat Mountain salamander, 13840
Colorado squawfish, 4298
Cracking pearlymussel, 5234
Cui-ui, 30763
Dwarf wedge mussel, 64803
Eastern prairie fringed orchid, 42633
Enrubio, etc., 65912
Fanshell mussel, 5234
Furbish lousewort, 1025
Kral's water-plantain, 23934
Mauna Kea silversword, 41707
Michigan monkey flower, 26693
Mississippi sandhill crane, 20231
Mohr's Barbara's buttons, 31417
Neosho madtom, 6678
O'ahu tree snails, 37108
Osterhout milkvetch, etc., 66450
Pitcher's thistle, 37109
Puerto Rican crested toad, 67096
Purple cat's paw pearlymussel, 36830
Pygmy sculpin, 12950
Roanoke logperch, 42634
Ruth's golden aster, 43934
Shale barren rock cress, 15630
Southern sea otter, 37109, 48213
Speckled pocketbook mussel, 28768
Swamp pink, 26142
Tar River spiny mussel, 36830
Utah prairie dog, 26831
Virginia spiraea, 67095
Welsh's milkweed, 31416
Wyoming toad, 11567
Endangered and threatened species permit applications, 869, 2944, 3264, 4842, 5836, 7058, 9974, 11752, 13336, 13841, 15381, 21172, 23720, 24829, 26434, 27774, 28167, 29498, 30932, 33039, 34073, 37228, 40344, 40622, 41708, 43605, 47488, 50727, 51916, 55136, 58394, 61046, 64802, 65911, 66872
Endangered and threatened wildlife and plants list; availability, 64271
Endangered Species Convention; foreign law notifications:
Thailand, 32260
Environmental statements; availability, etc.:
Alaska public lands; fish and wildlife subsistence use management, 52056
Aptos, Santa Cruz County, CA; Santa Cruz long-toed salamander, incidental taking, 55684
Bayou Cocodrie National Wildlife Refuge, LA, 55928
Bear River Migratory Bird Refuge, UT, 24090, 52291
Boulder City, Clark County, NV; Mojave desert tortoise, incidental taking, 33039
Buffalo Lake National Wildlife Refuge, TX, 65912
Coalinga Cogeneration Co., CA; incidental take of San Joaquin kit fox, etc., 5836
Elmer Thomas Dam, Wichita Mountains Wildlife Refuge, OK, 46326
Federal aid in wildlife and sport fish restoration programs; administration and management, 283
Florida panthers; removal from wild population to establish captive population, 12950, 35871, 59958
Harper's Ferry, WV; national education and training center, 31133
Hart Mountain National Antelope Refuge, OR, 47488
Klamath River Basin Conservation Area Fishery Restoration Program, CA and OR, 56086
Klamath River Basin Conservation Area Harvest Management Strategic Plan, CA and OR, 9736
Lahontan Valley Wetlands, NV; water acquisition program, 66451
LakeLine Mall, Austin, TX; Bee Creek Cave harvestman and Tooth Cave ground beetle, incidental taking, 55685
Las Vegas Valley, NV; Mojave desert tortoise, incidental taking, 30764
Naval Weapons Station-Seal Beach and Seal Beach National Wildlife Refuge, CA; endangered species management and protection plan, 11753
Northern Montezuma Wetlands Project, NY, 31134, 56087
Pickaway Plains National Wildlife Refuge, OH, 5704
Rice and Skunk Lakes Wetland Complex Habitat Preservation, MN, 12384
Schoolcraft County, MI; red-crowned cranes experimental release, 29498, 55137
Sheldon National Wildlife Refuge, NV and OR, 57898
South Tongue Point Land Exchange and Development Project, OR, 56422
Southwestern San Diego County, CA; least Bell's vireo and coastal California gnatcatcher, incidental taking, 58083
Stephens' kangaroo rat; incidental taking; Riverside County, CA, 36164
Stone Lakes National Wildlife Refuge, CA, 23087, 34215, 46643
Tijuana Estuary, CA, 57351
Truckee River reservoirs, CA and NV, 28767
Walnut Creek National Wildlife Refuge, IA, 8791
Washington County, UT; Mojave desert tortoise, incidental taking, 61259
Grants and cooperative agreements; availability, etc.:
North American Wetlands Conservation Council; solicitation package availability, 7397
Las Vegas Valley, NV; incidental taking of Mojove desert tortoise, 10912
Marine mammal permit applications, 2537, 3841, 6412, 13309, 15093, 15382, 15929, 24829, 30593, 30764, 37569, 37720, 40623, 41865, 58705, 59295, 66873
Marine mammals:
Incidental taking; authorized letters, etc.—
Chevron U.S.A., Inc.; Chukchi Sea, AK; walruses and polar bears, 46010
Shell Western E&P Inc.; walruses and polar bears, 34215
Meetings:
Alaska Federal Subsistence Board, 5704
Endangered Species of Wild Fauna and Flora International Trade Convention Conferences, 26832, 67627
Garrison Diversion Unit Federal Advisory Council, 13841, 49793
Klamath Fishery Management Council, 5017, 86, 9737, 14121, 27031, 56087
Klamath River Basin Fisheries Task Force, 2945, 9737, 24408, 56087
Specially Protected Areas and Wildlife in Wider Caribbean Region Protocol (SPAW Protocol) Ad Hoc Group of Experts, 12026, 14949
Wetlands losses in United States, 1780's to 1980's; report to Congress, 8792

Food and Drug Administration

RULES

Administrative practice and procedure:
Administrative Procedure Act; implementation, 13757
Advisory committees—
List update; technical amendment, 26613
Standing advisory committees; list update, 48103
Standing advisory committees; list update; correction, 559
Animal drugs, feeds, and related products:
Bacitracin methylene discalicylate, 21076
Bambermycin, etc., 9622, 49410
Butynorate (dibutyltin dilaurate), etc., 19263, 37838
Ceftiofur sterile powder, 12119
Chorionic gonadotropin for injection, 67174
Decoquinate, 15498, 23105
Febantel and praziquantel paste, 50813
Febantel tablets, 50654
Fenbendazole, 9841
Gentian violet, 40502
Glycobiarsol tablets, etc., 31075
Halofuginone hydrobromide, 8710
Ivermectin injection, 14020

Kanamycin, etc., 8709
Legend (hyaluronate sodium) injectable solution, 50814
Lincomycin, 48732, 49846, 50049, 66573
Lincomycin, etc., 50655
Maduramicin ammonium with roxarsone, etc., 12349
Melengestrol acetate, monensin, lasalocid, and tylosin, 14020
Morantel tartrate sustained-release trilaminate cylinder/sheet, 13395
Correction, 14978
Nitrofurans, 41902
Oxfendazole suspension, 8710
Primidone tablets, etc., 37473
Salinomycin, 29896
Sponsor name and address changes—
Abbott Laboratories; drug labeler code, [illegible]
Akorn, Inc., 19022
A.L. Laboratories, Inc., 64702
Anaquest, Inc., 63875
Elanco Animal Health, 49845
Farnam Companies, Inc., 37473
Fermenta Animal Health Co., 27196
Ferrante, John J., 19262
Kabi Pharmacia, Inc., 64553
Med-Pharmex, Inc., Biomed Laboratories, 65833
Orion Corp., FARMOS, Research and Development, Pharmaceuticals, 9840
Pacific Molasses Co., 9840
Pennfield Oil Co., 20126
SmithKline Beecham Animal Health, 50652, 59331, 64288
Steris Laboratories, Inc., 16002
Syntex Animal Health, Division of Syntex Agribusiness, Inc., 37472
TRINADA, Inc., 14019
Triple "F," Inc., 49409
United Vaccines, 14641
Supplemental applications approval, 12422
Tetracycline soluble powder, 7805
Trenbolone acetate and estradiol in combination, 67175
Tylosin, etc., 16268
Tylosin-sulfamethazine, 19022
Biological products:
Pertussis vaccine; additional standards, 63409
Poliovirus vaccine live oral; additional standards, 21418, 23505
Correction, 27786
Food additives:
Adhesive coatings and components—
Ethylene-acrylic acid copolymer, partial sodium salt, 14315
Adjuvants, production aids, and sanitizers—
2,2'-Methylenebis(4,6-di-tert-butylphenyl)phosphate, 1085
2,2'-Methylenebis(4-methyl-6-tert-butylphenol) monoacrylate, 1084
3,9-Bis{2-[3-(3-tert-butyl-4-hydroxy-5-methylphenyl) propionyloxy] --1,1-dimethylethyl} -2,4,8,10-tetraoxaspiro[5.5]-undecane, 43697
Alpha-butyl-Omega-hydroxypoly (oxypropylene), 55454
Dimethyldialkylammonium chloride, 42685, 46667
Disodium decanedioate, 41455
Sodium sec-alkyl (C10-C18) mono- and disulfonates in polystyrene, etc., 41456
DL-alanine, 6968
Paper and paperboard components—
Aromatic petroleum hydrocarbon resin, hydrogenated, 17, 2585
Modified kaolin clay, 19929
Poly(isobutene) maleic anhydride, diethanolamine, 367
Siloxanes and silicones, etc., 49673
Polymers—
1,6-Hexanediol, etc., 15275, 22910
Colorants, 42927, 65782
Poly(vinylidene fluoride) homopolymer, 21446
Poly(vinylidene fluoride) homopolymer, etc., 25446
Synthetic triglyceride mixture as cocoa butter substitute, 66969
Food for human consumption:
Food labeling—
Raw fruit, vegetables, and fish; nutrition labeling, 60880
Infant formula microbiological testing, consumer complaints, and record retention requirements, 66566
Sulfopropyl cellulose, 16266
Tuna, canned; identity standards; correction, 6263
Human drugs:
Antibiotic drugs—
Ceftazidime pentahydrate for injection, 483, 2585
Dandruff, seborrheic dermatitis, and psoriasis products (OTC); final monograph, 63554
Insulin drugs; certification fees, 50248
Investigational and new drug applications; editorial amendments, 3775
Investigational new drugs; foreign clinical studies requirements (Declaration of Helsinki), 22112
Radioactive drugs for research purposes—
Editorial amendments, 10806
Topical antimicrobial products (OTC)—
Topical acne drug products; final monograph, 41008
Weight control products (OTC); active ingredients, 37792
Correction, 46823
Medical devices:
Cardiovascular devices; heart valve allograft replacement; premarket approval requirement, 29177, 35815
Correction, 32241
General and plastic surgery devices—
Absorbable surgical sutures poly(glycolide/L-lactide); reclassification and codification, 47150
Nonabsorbable surgical sutures; reclassification, 24684, 36871
Silicone gel-filled breast prosthesis, 14620
Surgical sutures; prescription labeling requirement exemption; policy statement clarification; correction, 2677
Nonclinical laboratory studies; good laboratory practice:
Animal identification methods; examples removed, 32087
Organization, functions, and authority delegations, 8275
Assistant General Counsel, 8709
Center for Biologics Evaluation and Research , 25024
Center for Biologics Evaluation and Research et al., 58758
Center for Devices and Radiological Health, 51169, 65930
Center for Drug Evaluation and Research, 55454, 64687
Center for Veterinary Medicine, 6263
Commissioner Office, 58758
Criminal investigators; counterfeit drugs enforcement activities, 23788
Deputy Commissioner for Policy, 36001
Food and Drug Commissioner, 3033, 42527
Premarket applications review; agency component assignment, 58754, 66347
Protection of human subjects; informed consent; institutional review boards, clinical investigations standards, 28025
Correction, 29756
Radiological health:
Ionizing radiation emitting products; performance standards—
Diagnostic X-ray systems and major components; computed tomography equipment, 36098
Tea Importation Act:
Tea standards; establishment, 50249

PROPOSED RULES

Animal drugs, feeds, and related products:
Arsanilate sodium, etc., 19332
Current good manufacturing practices—
Aseptic processing and terminal sterilization, 51354, 64216
Finished pharmaceuticals; manufacturing, processing, packing, or holding, 5671, 16048, 26719
Generic Animal Drug and Patent Term Restoration Act; implementation, 5784
Correction, 11304
Drug labeling:
Sodium labeling for OTC drugs, 19222, 26946
Correction, 23619
Water-soluble gums as active ingredients in OTC drugs; warning statements; clarification, 9312
Food additives:
Polymers—
Acrylonitrile copolymers, 1753
Food for human consumption:
Beans, canned green and wax; identity standards, 25385
Correction, 28589
Bottled water; quality standards, 11979
Food labeling—
Antioxidant vitamins and cancer; health claims, 60624
Butter; nutrient content claims ('descriptors') use, 60523
Calcium and osteoporosis; health claims, 60669
Cholesterol- and fat-related claim terms; definitions, 60507
Dietary fiber and cancer; health claims, 60566
Dietary fiber and cardiovascular disease; health claims, 60582
Dietary lipids and cancer; health messages, 60764
Diluted juice beverages; ingredients declaration, 30452, 40660
Fat, fatty acid, and cholesterol content; definitions of nutrient content claims, 60478
Federal preemption; State petitions requesting exemption, 60528

Folic acid and neural tube defects; health claims and label statements, 60610
Health claims; general requirements, 60537
Industry, small business, and consumer and health professionals; meetings, 61391
Ingredients declaration, 28592, 42380, 60877
Lipids and cardiovascular disease; health claims and label statements, 60727
Nutrient content claims; general principles, petitions, and definition of terms, 60421
Omega-3 fatty acids and coronary heart disease; health claims and label statements, 60663
Proposed rules; regulatory impact analysis, 60856
Raw fruit, vegetables, and fish; nutrition labeling, 30468, 43964
Reference daily intakes and daily reference values, and nutrition labeling, mandatory status and content revision, 60366
Serving sizes, 60394
Sodium and hypertension; health claims and labeling statements, 60825
State enforcement provisions, 60534
Substitute foods named by use of nutrient content claim and standardized term; requirements, 60512
Zinc and immune function in the elderly; health claims, 60652
Food labeling initiative plan, 1151
Correction, 4675
Frozen deserts—
Ice cream and ice milk; and reduced fat, lowfat, and nonfat ice creams; identity standards, 2149, 5731
Mayonnaise; identity standard, 55244
Yogurt, frozen, frozen lowfat, and frozen nonfat; identity standards, 24760
Correction, 28589
GRAS or prior-sanctioned ingredients:
Glycerophosphates, 10843
Human drugs:
Antacid drug products (OTC); proposed amendments to monograph, 66754
Antimicrobial products, topical (OTC)—
First aid antiseptic products; tentative final monograph, 33644
Current good manufacturing practices—
Aseptic processing and terminal sterilization, 51354, 64216
Finished pharmaceuticals; manufacturing, processing, packing, or holding, 5671, 16048, 26719
Dental and oral health care products (OTC) for antiplaque use; safety and efficacy review, 9915
Exocrine pancreatic insufficiency drug products (OTC); unsafe and ineffective determinations, 32282
Internal analgesic, antipyretic, and antirheumatic products (OTC); tentative final monograph amendment, 66761
New drug applications; preapproval inspection requirements, 3180
Oral health care products (OTC); tentative final monograph, 48302
Correction, 65930
Oral solid dosage form drug products; imprinting, 22370, 41313
Correction, 27999
Orally administered drug products; symptoms associated with overindulgence in food and drink, relief (OTC); tentative final monograph, 66742
Orphan drugs, 3338
Correction, 14150
Phenylpropanolamine hydrochloride for over-the-counter weight control use; safety and effectiveness; public meeting, 13295, 38391
Correction, 14730
Skin protectant drug products (OTC)—
"Hard fat"; tentative final monograph, 65873
Stimulant drug products (OTC); proposed amendment to monograph, 66758
Topical antimicrobial products (OTC)—
Topical acne drug products; tentative final monograph, 37622, 50754, 52008
Medical devices:
Automated differential cell counter; reclassification; withdrawn, 32359
Current good manufacturing practices—
Changes; information document availability, 5965
Device user facilities and distributors; death, illness and serious injury reporting requirements, 60024
Correction, 64839
Distributor reporting requirement; implementation, 41314
Ear, nose, and throat devices—
Microsurgical argon laser for rhinology and laryngology; reclassification petition, 2728
Hearing aid requirements; Federal preemption exemptions—
Vermont, 3061, 5731, 8940
Immunology and microbiology devices—
Blood culturing system devices; premarket approval revocation, 19333, 23619
Orthopedic devices—
Hip joint metal/polymer/metal semiconstrained porous-coated uncemented prosthesis; reclassification recommendation, 32145, 37954
New animal drug regulations; marketing, 65544
New animal drugs and medicated feeds, adverse experiences; recordkeeping and reporting, 65581
Proposed rules published before 1986; intent to withdraw, 42668
Withdrawn, 67440
Radiological health:
Diagnostic X-ray systems and major components; performance standard, 1589
Radiation emitting electronic products; reporting and recordkeeping requirements, 7316

NOTICES

Advisory committees; annual reports; availability, 863
Agency integrity review; comment opportunity, 41360
AIDS patients care and management; nutritional therapy and education; report availability, 20433
Animal drugs, feeds, and related products:
Bioproducts, Inc., et al.; approval withdrawn, 48802
Boehringer Ingelheim Animal Health, Inc., et al.; approval withdrawn, 16335
Bolar Pharmaceutical Co., Inc., et al.; approval withdrawn, 37556, 48270
Carl S. Akey, Inc., et al.; approval withdrawn, 50725
Central Soya Co., Inc.; approval withdrawn, 50123
Chronic data formats for chronic/carcinogenicity rodent bioassays; formats; availability, 55129
Current good manufacturing practices—
Investigational new drug products preparation; guideline availability, 7048
Export applications—
Heartgard-30 Plus (ivermectin and pyrantel pamoate), 35869
IVOMEC Premix (ivermectin) for swine, 56655
Marinil (metomidate hydrochloride), 1196
Fenbendazole in goats; data availability, 13650
Formalin for use in treatment of penaeid shrimp diseases; data availability, 20618
Furazolidone and nitrofurazone; compliance policy guide removed, 1197, 4675
Generic Animal Drug and Patent Term Restoration Act—
Eighth policy letter; availability, 41561
Seventh policy letter; availability, 15083
Genetically engineered tomatoes, cotton, and rapeseed plants; advisory opinion requested, 20004
Ivermectin in foxes; data availability, 61021
J&R Specialty Supply Co.; approval withdrawn, 19116
New drug applications—
Ag-Mark, Inc., et al.; approval withdrawn, 636
Cadco, Inc.; approval withdrawn, 49894
Dale Alley Co.; approval withdrawn, 9704
Pesticide residues, action levels; policy statements, 28165, 30618
Sterling Drug, Inc.; approval withdrawn, 31131
Unapproved new animal drugs; direct seizure authority; compliance policy guidelines; availability, 15373
Biologic, device, and drug products, intercenter agreements; premarket applications review, agency component assignment; guidance documents availability, 58760
Biological product licenses:
Community Blood Bank of Southern New Jersey, Inc., 64523
Hattiesburg Plasma Center, Inc., 26423
Health Care Plasma Center, Inc., et al., 864
New York Plasma, Inc., 64523
Research Procurement Co., 24820
Biological products:
Export applications—
Abbot IMx Core, 51907
HibTITER Haemophilus B Conjugate Vaccine, 66038
"A" HIVAG-1-Monoclonal, 23296, 27298
Abbott HCV EIA 2nd generation diagnostic kit, 6027
Abbott Multiscreen (HBsAg, HIV-1/HIV-2), 29463
Anti-Human Globulin Anti-C3b, -C3d, (Murine Monoclonal) Gamma-clone, 10559
Anti-Human Globulin Anti-IgG (Murine Monoclonal) Gamma-clone, 10560, 10561
Anti-human Globulin Anti-IgG, Anti-C3d; Polyspecific Mono-Type, 6028
Anti-Human Globulin Anti-IgG, -C3d

(Polyspecific) (Murine Monoclonal) Gamma-clone, 10561
Blood Grouping Reagent Anti-D (Monoclonal/Polyclonal Blend), 14270
Blood Grouping Reagents Anti-C (Anti-rh') (Monoclonal) BioClone for Slide, Tube, and Microplate Tests, etc., 76658
Blood Grouping Reagents Anti-Jk (Monoclonal) Bioclone for Tube and Microplate Test, etc., 51907
Coulter HIV p24 Antibody Assay, 26687
Genie HIV-1/HIV-2 EIA test, 58389
Human T-Lymphotropic Virus, Type I (HTLV-I), 34205, 37606
HTLV-I/II Western blot test kits, 43786
IMx Ausab in vitro diagnostic test system, 24075
Murine Monoclonal Anti-A, Anti-B, and Anti-A, B Blood Grouping Regents, 46438
OPUS Anti HIV 1 + 2, 46438
OncoScint CR103 with Sodium Acetate Solution, 0.5M, 4066
ORTHO HCV ELISA test system second generation assay, 2528
ORTHO HIV-1/HIV-2 ELISA Test System, 35870
Recombigen HIV-1/HIV-2 RTD test kits, 43787
Recombivir HTLV-I/II EIA test kits, 43786
Stratus Hepatitis B Surface Antigen (murine monoclonal) Detection and Confirmatory EIA Kits, 14111
UBI HCV EIA, 6672
Vironostika HIV-1 Antigen Microelisa System, 46439
Hemoglobin-based oxygen carriers; draft points to consider documents; availability, 698
Color additive petitions:
Ciba Vision Corp., 23069, 43787
Ethicon, Inc., 61253
Hilton Davis Co., 8781
Sola/Barnes-Hind, 27518
Teepak, Inc., 1197
Committees; establishment, renewal, termination, etc.:
Antiviral Drugs Advisory Committee, 10903
Biologics Evaluation and Research Center public advisory committees, 20229
Center for Devices and Radiological Health advisory committees and panels, 4067, 4068
Drug Evaluation and Research Center public advisory committees, 20229, 23619
OTC Drugs Advisory Committee, 48211, 57895
Tea Experts Board, 5415
Technical Electronic Product Radiation Safety Standards Committee, 2770
Veterinary Medicine Advisory Committee, 42357
Federal Food Drug and Cosmetic Act; implementation:
Misbranded food, 55130
Food additive petitions:
ALCOA Separations Technology, Inc., et al., 11223
Amoco Chemical Co., 1197
Atochem North America, Inc., 37712, 46323
Betz Laboratories, Inc., 47478
Ciba-Geigy Corp., 4632, 48212, 50726, 56656, 61253, 63737, 65906
Colorcon, 24821
Dow Chemical Co., 31950
Eastman Chemical Co., 5415, 43927, 61022
Eastman Kodak Co., 20005, 56079
Edwards-Councilor Co., Inc., 46324
Ethyl Corp., 49484
Exxon Chemical Co., 36814
Freudenberg-Nok General Partnership, 16107
General Electric Co., 21388
Goodyear Tire & Rubber Co., 46439
Healthy Business, Inc., 43927
Henkel Corp., 47478
Heveafil Sendirian Berhad, 46324
Hoechst Celanese Corp., 5834
Hulls America, Inc., 10903
ICI Americas, Inc., 61022
Kay-Ray/Sensall, Inc., 1198
Keller & Heckman, 51719
Milliken & Co., 4295
Mitsui Petrochemical Industries, Inc., 33761
Nissin Chemical Industry Co., Ltd., 29493, 31999
Parexel International Corp., 24822, 65907
Phoenix Medical Technology, Inc., 56656
Polysar Rubber Corp., 65907
Quantum Chemical Corp., 56656
Radiation Technology, Inc., 52551
Rohm & Haas Co., 41850
Scott, Glenn, M.D., 3480
Seiwa Technological Laboratories, Ltd., 27964
Shepherd Color Co., 65907
Sherex Chemical Co., 65540
Sherex Chemical Co., Inc., 61022
Stockhausen, Inc., 36815, 40660
Th. Goldschmidt A. G., 9012
United States Harvest Technologies, Inc., 15373
W.R. Grace & Co., 49485, 64545
W.R. Grace, Ltd., 32435, 40360, 41391
Yoshitomi Pharmaceutical Industries, Ltd., 47478
Food for human consumption:
Enteral food products for special medical purposes; scientific review guidelines; report availability, 19365
Food Chemicals Codex, 3rd Edition; monograph changes, 1198, 5455, 14382, 22872, 26191, 58910, 65540
Food safety and quality emerging issues for the next decade; report availability, 25433
Genetically engineered tomatoes, cotton, and rapeseed plants; advisory opinion requested, 20004
Identity standards deviation; market testing permits—
Cottage cheese, nonfat, 10904, 12551, 12552, 13315, 13479, 13480, 24075, 37712, 41850, 41851, 42061, 43788, 43927, 47832
Eggnog, light, 13480, 65906
Eggnog, lite, 438
Fruit cocktail without cherries, 63737
Liquid whole eggs, ultrapasteurized, 12206
Sour cream, light, 3834, 14269, 58578
Tuna, canned, 15925
Tuna, chunk light with jalapeno in water and oil, 48212
White chocolate, 46798
Nutrition labeling—
Alternative formats; pilot program, 29963
Health claims and label statements; request for scientific data and information, 12932
Pesticide residues, action levels; policy statements, 28165, 30618
Food labeling:
"Fresh;" term usage, 5694
Generic drugs:
Economically important drugs; expedited abbreviated new application review process, 24399
Market applications; fraud, material false statements, bribery, and illegal gratuities; proposed policy, 2929
Monograph system development, 24076
Grant and cooperative agreement awards:
Illinois Institute of Technology; National Center for Food Safety and Technology, 46189
Grants and cooperative agreements; availability, etc.:
Orphan drug products; safety and effectiveness in rare diseases and conditions; competitive renewals, 31645
Safety and effectiveness in rare diseases and conditions; clinical studies, 65486
Phases 2 and 3 clinical studies, 65482
Unstented bioprosthetic and allograft heart valves; in vivo studies, 23906
GRAS or prior-sanctioned ingredients:
Novo Nordisk Bioindustrial, Inc., 32435
Proctor & Gamble Co., 37712, 43648
Takeda Chemical Industries, Ltd., 36162
Uncle Ben's, Inc., 8781, 27558
High temperature migration study; availability, 8205
Human drugs:
Current good manufacturing practices—
Investigational new drug products preparation; guideline availability, 7041
Export applications—
Adapin (doxepin HCL) capsules, 5007
Amantadine hydrochloride capsules, 63739
Carbicarb injection (sodium bicarbonate and sodium carbonate, anhydrous injection), 63739
Colavage, 24079
Digoxin injection, USP, 16335
Dopamine hydrochloride injection, USP, 699
Floxin (ofloxacin) tablets, 3834, 10660
Imitrex (sumatriptan succinate) tablets, 54875
Kenacort A-10 and A-40, 34206
Ketorolac tromethamine tablets, 54876
Lomefloxacin hydrochloride, 27024
Nitroglycerin transdermal system 5 & 10 MG delivered/24 hours, 5415
Optiray (ioversol) Injection, 43788
Oxytocin injection, 29963
Prolixin (fluphenazine) enanthate injection, 29965
Thioplex (thiotepa) injection, 27025
Vasocidin (sulfacetamide sodium 10% - prednisolone sodium phosphate 0.25%) Ophthalmic Solution, 47754
External analgesic products (OTC)—
Hydrocortisone; enforcement policy, 43025
New drug applications—
American Therapeutics, Inc.; approval withdrawn, 2528

Bolar Pharmaceutical Co., Inc.; approval withdrawn, 43928
Bristol-Myers Squibb et al.; approval withdrawn, 43789
Chelsea Laboratories, Inc.; approval withdrawn, 19117, 61431, 63740
Chelsea Laboratories, Inc.; proposal to withdraw approval, 45991, 50419
Merrell Dow Pharmaceuticals, Inc., et al.; approval withdrawn, 5416, 11453, 13520
Par Pharmaceutical, Inc.; approval withdrawn, 58060
Private Formulations, Inc., et al.; approval withdrawn, 12376, 14289
Rorer Pharmaceutical Corp.; approval withdrawn, 59288
Rorer Pharmaceutical Corp. et al.; approval withdrawn, 9956
SuperPharm Corp.; proposal to withdraw approval, 9957
SuperPharm Corp.; approval withdrawn, 19117, 20433, 23619
SuperPharm Corp. et al.; approval withdrawn, 4125, 65489
Towne, Paulsen & Co., Inc., et al.; approval withdrawn, 2529
Upjohn Co.; approval withdrawn, 52272
Wallace Laboratories; approval withdrawn, 6402, 8394
Wyeth-Ayerst Laboratories, Inc.; approval withdrawn, 10904
Zenith Laboratories; approval withdrawn, 20621
New drugs and antibiotic drug products subjected to additional processing or other manipulation; compliance policy guide; availability, 3109
Orphan drug and biological products—Designations; cumulative listing, 8205
Patent extension; regulatory review period determinations—
Altace, 21680
Bepadin and Vascor, 28760
Cardiolite, 14384
Cardura, 10562
Cutivate, 15926
DynaCirc, 15625
Floxin, 15927
Fludara, 58388, 64288
Ganite, 20618
Geref, 20619
Idamycin, 4830
Kelcogel, 3110
Lodine, 20620
Lopressor Oros, 50123, 65111
Lotensin, 43789
Monopril, 38151
Nuromax, 29964
Orcolon, 38152
Plendil, 65908
ProSom, 15925
Rev-Eyes, 20621
Survanta, 57525, 66670
Ultravate, 14113
Zofran, 20622
Print size and style of labeling for over-the-counter drugs; citizen petition, 9363, 14384
Radiopharmaceutical drug applications; chemistry documentation submission guideline; availability, 65737
Human drugs distributed to veterinarians for animal use; compliance policy guide; availability, 12933
Iron deficiency in women of childbearing age; guidelines for assessment and management; report availability, 27025, 29757
Medical devices:
Class III devices without premarket notification (510(k)) or approved premarket approval application (PMA); compliance policy guide availability, [illegible]
Current good manufacturing practices—Computerized devices and manufacturing processes; guidance for investigators, 12934
Device labeling requirements; "manufactured," definition; advisory opinion, 22873, 27558
Patent extension; regulatory review period determinations—
Ventak P AICD Model, 600, 57529 1600, 66670
Premarket approval manufacturing information preparation; guidance availability, 41360
Safe Medical Devices Act of 1990; implementation, 14111
Combination products comprised of drug, device, or biological product; hearing, 42357
Silicone gel-filled and inflatable breast prostheses; patient risk information, [illegible]
Sunglasses labeling; advisory opinion availability, 20623
Surgeon's gloves and patient examination gloves; defects, criteria for direct reference seizure; compliance policy guide availability, 32582
Transitional class III devices; safety and effectiveness information submission, 57960, 65930
Medical devices; premarket approval:
Abbott IMx PSA, 57526
Alcon Laboratories, Inc.; Provisc, 56079
Allergan Optical; Duracare rewetter, 50124
Allergan Optical; Duracare rewetter; collection, 65111
Cardiac Pacemakers, Inc.; Ventak P Model 1600 AICD, etc., 27263
Carpentier-Edwards Bioprosthesis Models 2625 (aortic) and 6625 (mitral), 57527, 66670
Carpentier-Edwards Duraflex Bioprosthesis Models 6625-LP and 6625-ESR-LP, 57527
Carpentier-Edwards Pericardial Bioprosthesis, Model 2700, 57528
ELA Medical, Inc.; Chorus DDD Pacemaker Model 6001, etc., 56080
Elastic Model AA-4203 Silicone Posterior Chamber Intraocular Lens, 57529
IOPTEX Research, Inc.; Model 405 Anterior Chamber Intraocular Lens, 37104
Isotechnics, Inc.; Model U101-1P Ultraviolet-Absorbing Posterior Chamber Intraocular Lens, 13481
Medtronic, Inc.; SynchroMed Infusion System, 46324
Micross PTCA Dilatation Catheter, 1643, 5455
MIRA-FLO Starch, 36161
Optical Radiation Corp.; ORCOLON intraocular fluid, 23105
ORCOLON intraocular fluid for use as a surgical aid in anterior segment procedures, 19118
PALMAZ Balloon-Expandable Stent, 57895
PORT-A-CATH Epidural Implantable Access System, 26424
Quest Technologies Corp.; ACCESS Mobility System, 40618
Richard Wolf Piezolith E.P.L. Lithotripter, Model, 300, 51226 2300, 65930
SensorMedics Corp.; 3100 High Frequency Oscillatory Ventilator, 19119
Softlensco, Inc.; Elastimide Models AQ-1000, AQ-1001, AQ-1002, AQ-1005, and AQ-1016 Silicone posterior chamber intraocular lenses, 51398
Spherical Alberta Lens 'S' (sulfocon A) Rigid Gas Permeable Contact Lens for Daily Wear (clear and tinted) with Ultraviolet Light Absorber, 37221
Spherical Fluorocon (paflufocon B) Rigid Gas Permeable Contact Lenses for Daily and Extended Wear (Clear and Tinted), 13315, 15134
Spherical SGP 3 (unifocon A) Rigid Gas Permeable Contact Lens for Daily Wear (clear, blue, and green tinted), 13314
Starr-Edwards Silastic Ball Heart Valve Prosthesis Models 1260 (aortic) and 6120 (mitral), 57896
USCI Probe III Balloon-on-a-Wire Dilatation System with 2.5 centimeters (cm) Tip, etc., 26118
Viratype Human Papillomavirus DNA Typing Kit, 14528
Vision Technologies International; Models A21-A and A21-B Ultraviolet-Absorbing Posterior Chamber Intraocular Lenses, 13316, 15134
Westcon Contact Lens Co.—
Technicon 38 (polymacon) hydrophilic contact lenses (spherical and toric), 50124
Technicon-45 soft (hefilcon A) contact lens, 50125
Western Contact Lens Co.—
Technicon-45 soft (Hefilcon A) contact lens, 65112
Meetings:
Acquired Immunodeficiency Syndrome (AIDS) drug development; alternative data sources; public workshop, 15374
Advisory committees, panels, etc., 78, 1398, 1816, 2770, 4632, 5218, 6403, 6672, 8781, 10904, 12011, 15626, 18822, 22874, 23069, 27518, 27558, 28796, 30590, 30592, 31950, 31999, 32474, 33937, 37222, 41129, 41361, 47094, 47479, 49894, 51720, 52047, 55925, 56414, 58579, 58701, 58911, 64792, 65540, 66038
Biotechnology; international conference, 21167, 23956
Consumer information exchange, 1817, 24400, 26119, 31647, 33761, 43790, 58579
Continuous cell calls, current issues; international workshop, 7049
Dietary Supplement Task Force, 32436
Food labeling; State and local laws; study, 21388
Generic albuterol metered dose inhalers; bioequivalence issues, 49776
Human organ and tissue transplantation, 43026
Industry information exchange, 58250
Investigational new drugs; clinical hold process, monitoring procedure; review committee, 49894
Lead specifications of food ingredients; public workshop, 19366
Nutrition labeling; serving sizes, 8084, 14150

Plasma volume expanders, assessment; workshop, 10905
Preapproval inspection program for new drug applications and abbreviated new drug applications, 56080
Prescription Drug Marketing Act of 1987; enforcement policies, 22876, 27558, 31950, 49776
Quality assurance in manufacture of blood and blood products; workshop, 65094
Small business participation, 15627
User reporting educational conference, 12934
Cosmetic production:
Pseudomonas contamination of cosmetics used in eye area, direct reference authority; compliance policy guide; availability, 18822
Memorandums of understanding:
Army Medical Research and Development Command; quality assurance for medical materiel for military application, 47754
Customs Service; interface of import data systems, 47755
National Center for Toxicological Research, Environmental Protection Agency, Food and Drug Administration; neurotoxicity risk assessment procedures, 29965
Nutrition Labeling and Education Act; petitions permitted; procedural regulations development, 10906
Nutrition labeling; consumer research on alternative formats; report availability, 23072, 28796
Organization, functions, and authority delegations, 58250
Biological Product Review Office, 6404
Center for Veterinary Medicine; address change, 67323
Criminal Investigations Office et al., 67076
Dockets Management Branch; relocation, 26691
Management Office, 50126
Seafood Office, 7869
Premarket applications:
Fraud, untrue statements of material facts, bribery, and illegal gratuities; final policy, 46191, 48570, 58122
Human somatic cell therapy and gene therapy points to consider; availability, 61022, 65782
Points to consider for internal reviews and corrective action operating plans; document availability, 46191
Privacy Act:
Systems of records, 1331, 66740
Safe Medical Devices Act of 1990; implementation:
Combination products comprised of drug, device, or biological product; hearing, 31951
Warning letters; regulatory procedures manual, Chapter 8-10; availability, 27026

Food and Nutrition Service

RULES

Child nutrition programs:
Child care food programs—
Meals or supplements; reimbursement availability, 58173
Meals and milk, free and reduced price—
Coordinated review effort, 32920, 55527
National school lunch program—
Coordinated review effort, 32920, 55527
Free and reduced price meals and free milk in schools; eligibility criteria, 33857, 52120
School breakfast program—
Coordinated review effort, 32920, 55527
Free and reduced price meals and free milk in schools; eligibility criteria, 33857, 52120
Program outreach, 30309, 37954
Special milk programs—
Coordinated review effort, 32920, 55527
Free and reduced price meals and free milk in schools; eligibility criteria, 33857, 52120
State administrative expense funds—
Coordinated review effort, 32920, 55527
Food stamp program:
Employment and training requirements; Hunger Prevention Act of 1988, nondiscretionary provisions, 55052
Farm Bill (1990); food stamp application and income exclusion provisions, 12843
Correction, 14289
Homeless food stamp program recipients; prepared meals purchase, 54775
Hunger Prevention Act of 1988; miscellaneous quality control provisions, 60043
Mickey Leland Memorial Domestic Hunger Relief Act—
Categorical eligibility and applications provisions, 63605, 66120
Deduction and disaster provisions, 63613
Monthly reporting and retrospective budgeting amendments and mass changes, 63597
Public assistance/supplemental security income households; resource exemption, 23003
Mickey Leland Memorial Domestic Hunger Relief Act and OBRA 1990; miscellaneous provisions, 63592
Correction, 66120

PROPOSED RULES

Child nutrition programs:
Meals and milk, free and reduced price—
Coordinated review effort, 6297
State agency-school food authority/child care institution agreements and direct certification, 24033
National school lunch program—
Coordinated review effort, 6297
Meal supplements, 30339, 32241
State agency-school food authority/child care institution agreements and direct certification, 24033
School breakfast program—
Coordinated review effort, 6297
State agency-school food authority/child care institution agreements and direct certification, 24033
Special milk program—
Coordinated review effort, 6297
State agency-school food authority/child care institution agreements and direct certification, 24033
State administrative expense funds—
Child and adult care food, 63882, 65540
Coordinated review effort, 6297
Food distribution programs, 63882, 65540
National school lunch, 63882, 65540
School breakfast, 63882, 65540
Special milk, 63882, 65540
Women, infants, and children; special supplemental food program—
Food packaging for breastfeeding women, 61185
Food stamp program:
Benefit delivery rule, 23027
Electronic benefit transfer systems; standards, 65114
Employment and training requirements; Hunger Prevention Act of 1988, outcome-based performance standards, 43152, 51854
Food stamp redemption and insured financial institutions definition amended, 13601
Hunger Prevention Act of 1988; miscellaneous quality control provisions, 3788
Correction, 7747
Mickey Leland Memorial Domestic Hunger Relief Act—
Categorical eligibility and applications provisions, 40156
Employment and training requirements, 40570
Income, deduction, and disaster provisions, 40164
Monthly reporting and retrospective budgeting amendments and mass changes,40146
Mickey Leland Memorial Domestic Hunger Relief Act and OBRA 1990; miscellaneous provisions, 29594
Miscellaneous farm bill provisions, 54799
Quality control error rate liabilities; good cause relief provision, 1578
Recipient claims and automated data processing (ADP) funding requirements, 46127
Retail food stores and wholesale food concerns; taxpayer identification numbers submission requirement, 40579
Retailer/wholesaler authorization and education, 12857
Unlawful use or acceptance of coupon trafficking; civil money penalties, 23484

NOTICES

Child nutrition programs:
Child and adult care food program—
Donated foods value (July 1, 1991-June 30, 1992), 33418
National average payment rates; day care home food service payment rates, etc., 31368
Meals and milk, free and reduced price; income eligibility guidelines, 11726, 14289
National school lunch program—
Donated foods value (July 1, 1991-June 30, 1992), 33418
National average payments/maximum reimbursement rates, 31369
Nutrition guidance for child nutrition program, 28853

School breakfast program—
National average payments/maximum reimbursement rates, 31369
Special milk program—
National average payments/maximum reimbursement rates, 31369
Summer food service program; reimbursement rates, 2739
Women, infants, and children; special supplemental food program; poverty income guidelines, 14228
Food distribution program:
Commodity supplemental food program; elderly poverty income guidelines, 14229
Emergency food assistance program; commodities donated to households, soup kitchens, and food banks; availability, 65880
Emergency food assistance program; commodities donated to soup kitchens and food banks; availability, 2739
Food stamp program:
Electronic benefit transfer alternative issuance demonstration projects, 24048
Federal claims collection; Federal income tax refund offset; test, 41325
Meetings:
Commodity Distribution National Advisory Council, 30896
Maternal, Infant, and Fetal Nutrition National Advisory Council, 24369, 41817
Privacy Act:
Systems of records, 19078

Food Safety and Inspection Service

RULES

Meat and poultry inspection:
Authority citations; revision, 3195
Fee increases, 7299
Frankfurters and similar cooked products containing binders and extenders; labeling, 41445
Imported products; movement of product prior to reinspection; prohibition, 65179
Livestock carcasses with tissues removed; importation, 38333
Maryland; special purposes designation, 8907, 8908
Natural flavors, natural flavorings, flavors, or flavorings; designated ingredients, 1359
Net weight labeling, 22638, 67485

PROPOSED RULES

Meat and poultry inspection:
Canadian products, imported; review and inspection requirements exemption; withdrawn, 52218
Dry-cured ham and dry sausage; methods for destroying trichinae, 503
Fee increases, 3795
Frankfurters and similar cooked products containing binders and extenders; labeling, 12126, 21335
Heat-processed meat and poultry products; cross-contamination prevention, 40274
Correction, 46354
Imported fresh or cured meat and meat products; piece size requirements and packaging limitations removal, 38361
Correction, 41162
Jar closure requirements elimination, 41967
Nutrition labeling, 13564, 60302
Sodium nitrate as anticoagulant in fresh blood of livestock; increased level, 52218
Thermally-processed shelf stable canned products; finished product inspection, 48131, 67011

NOTICES

Committees; establishment, renewal, termination, etc.:
Microbiological Criteria for Foods National Advisory Committee, 58224
Meat and poultry inspection:
Animals connected with biotechnological research; subject to transgenesis; policy statement, 67054
Hazard analysis and critical control point (HACCP)—
In-plant testing; volunteers solicitation, 40859, 60083
Pilot plant testing; volunteers solicitation, 1972, 14915
Workshops; participants solicitation, 416, 1228
Post-mortem inspection procedures for New Zealand lambs; scientific study availability, 46150
Retail store exemptions; dollar limitation adjustment, 32546
Standards and Labeling Division policy memoranda, 20184
Meetings:
Meat and Poultry Inspection National Advisory Committee, 23046
Microbiological Criteria for Foods National Advisory Committee, 15582, 29617, 43901, 52014, 61399, 64739

Foreign Agricultural Service

RULES

Agricultural commodities; sales and exports financing, 3966
Correction, 9273
Initial freight payment due vessel owners, increase to 90 percent; and freight contract detention provisions, 33367
Export bonus programs:
Sunflowerseed oil and cottonseed oil assistance programs, 42222
Import licensing:
Sugar—
Re-exported in refined form, re-exported in sugar-containing products, and for production of polyhydric alcohol, 30857

NOTICES

Agricultural Advisory Committee for Trade:
1988 and 1989 FY topics, 5971
1990 FY topics, 14498
Import investigations:
Dairy import licenses, 48516
Import quotas and fees:
Condensed milk from Denmark; country of origin quota adjustment, 29937
Dairy import licenses, 37888
U.S.-Canada Free-Trade Agreement:
Technical working groups; contact persons list, 10530

Foreign Assets Control Office

RULES

Cuban assets control:
Paintings and drawings importation; limited general license, 13283
Travel funds and family remittances, 49846
Foreign assets control:
Nationals of Vietnam and Cambodia; family remittances, 20349
Vietnam; remittance of family funds, 5350
Vietnam; travel service providers; reimbursement limitations, 65992
Iranian assets control regulations, 6546, 40552
Iranian transactions regulations:
Iranian-origin carpets; documentary requirements, 61373
Iranian-origin oil; case-by-case licensing, 11100
Iraqi sanctions regulations, 2112, 13584, 29120, 48104
Iraq and Iraqi government entities; census of blocked Iraqi government assets and claims, 5636
Kuwaiti assets control, 5351, 10356, 12450, 26034
Correction, 29308
Libyan sanctions regulations:
Specially designated nationals; list, 20540, 37156, 65993
Transfers to Libyan Government between offshore third-country banks to be cleared through domestic banks in U.S.; general authorization license revoked, 66334
Merchandise shipment between foreign countries and foreign funds control regulations; amendments, 45894
South African transactions; termination of sanctions, 32056

NOTICES

Kuwaiti assets control, 9403
Vietnam and Cambodia, humanitarian assistance; nongovernmental organization licenses, 4671

Foreign Claims Settlement Commission

NOTICES

Meetings; Sunshine Act, 14560, 22511, 28224, 31997, 38483, 43645, 51760, 57721, 63757, 65780

Foreign-Trade Zones Board

RULES

Foreign-trade zones in United States, 50790
Correction, 56544, 65833

NOTICES

Satisfactory control system implementation; condition 3 rescinded, 13797
Applications, hearings, determinations, etc.:
Alabama, 33245
Alaska, 22842
Arizona, 4595
Conair Corp.; small heating, kitchen appliance, and telephone manufacturing plant, 21471
California, 2160, 22842, 38112, 67057
Apple Computer, Inc.; electronic data processing and communications equipment manufacturing plant, 58354
Datatape Inc.; tape recording equipment manufacturing plant, 25661
Todd Pacific Shipyards Corp.; shipyards, 12507
Colorado—
Apple Computer, Inc.; electronic data processing and communications equipment manufacturing plant, 48156, 56627
Storage Technology Corp.; information storage equipment plant, 28862
Connecticut, 58030

NorMag, Inc.; electric transformer parts manufacturing facility, 58354
Florida, 4596, 11177, 23548, 52510, 56627, 61227
American Digital Switching, Inc., telecommunications and computer products plant, 28862
Flite Technology, Inc.; machinery components manufacturing plant, 34171
Wellstream Corp.; flexible pipe plant, 29493, 41505
Hawaii, 58355
Illinois, 10409, 13797, 48157
Abbott Laboratories, Inc.; pharmaceutical and medical products manufacturing plant, 56052
Fedders North America, Inc.; room air conditioner manufacturing plant, 1791
Milk Specialties Co.; animal feed manufacturing plant, 25662
Power Packaging, Inc.; food products manufacturing plants, 675
Indiana, 673, 8740, 12155, 22395, 30898, 40862, 46410
Coachmen Recreational Vehicle Co.; compact recreational vehicle assembly operation, 28370
Coachmen Recreational Vehicle Co.; compact recreational vehicle plant, 37889
Endress & Hauser, Inc.; industrial control instrumentation manufacturing facility, 56053
Hurco Companies, Inc.; machine tool manufacturing facility, 65040
Mead Johnson & Co.; pharmaceutical manufacturing facilities, 56186
Onkyo America, Inc.; electronic audio and acoustical products manufacturing facility, 56053
Toyota Industrial Equipment Manufacturing, Inc.; forklift truck manufacturing plant, 2740, 10860
Vehicle Concepts; recreational vehicle and ambulance plant, 37891
Iowa, 5383
Kentucky—
Hitachi Automotive Products (USA), Inc.; automobile components manufacturing plant, 674
Louisiana, 58682
American Telephone & Telegraph Co.; telecommunications and computer equipment manufacturing plant, 58681
Avondale Industries, Inc.; shipbuilding facilities, 8182
North American Shipbuilding, Inc.; shipbuilding facility, 56627
Northern Trading Company, Inc.; toiletries and cosmetics packaging and manufacturing plant, 8740
Star Enterprise; oil refinery and storage facilities, 13797
Maine, 25406, 50090
Massachusetts—
Polaroid Corp.; production facilities, 1974
Michigan, 675, 25662, 42309, 51372
Alps Electric (USA), Inc.; automotive parts testing and distribution facility, 61226
American Yazaki Corp.; auto wiring harness testing and distribution facility, 61227
Mead Johnson & Co.; infant formula/nutritional products manufacturing facilities, 50091
Mississippi—
Avondale Enterprises, Inc.; shipyard, 37889
Ingalls Shipbuilding, Inc.; shipyards, 2740
Missouri—
Kawasaki Motors Manufacturing Corp. U.S.A.; small engine/transmission manufacturing plant, 28739, 42025
Montana, 31377, 55659
New Hampshire—
Asea Brown Boveri Combustion Engineering; industrial/nuclear equipment manufacturing plant, 49742
New Jersey—
Lignotock Corp.; automotive interior door trim panel assembly plant, 27230
New Mexico—
Adria-SP, Inc.; pharmaceutical manufacturing plant, 56054, 61228
New York, 1791, 16066, 21472
Bally, Inc.; distribution facility, 65040
CPS Corp.; ink manufacturing plant, 34171
General Motors Corp.; automobile parts manufacturing plant, 67057
Greater Buffalo Press, Inc.; ink manufacturing facilities, 42309
Sayett Technology, Inc.; computer projector display plant, 25406
Xerox Corp.; photocopier manufacturing plant, 675
North Carolina—
IBM information processing equipment plant, 34172, 34173
Mallinckrodt Medical, Inc.; pharmaceutical manufacturing facility, 10233, 12507
Ohio, 6834, 42026
Consolidated Baking Co.; food products manufacturing facilities, 65041
Ford Motor Co.; passenger and cargo vehicle manufacturing plant, 42025, 61227
Greater Cincinnati Foreign-Trade Zones, Inc., 14920
Joseph & Feiss Co.; men's tailored apparel manufacturing facilities, 13798
Wascator Manufacturing Co.; commercial washing machine manufacturing plant, 31377
W.C. Wood Co., Inc.; freezer manufacturing plant, 26795
Oklahoma—
Ted Davis Manufacturing, Inc.; voice coil motor production facility, 56186
Oregon, 12507, 16067
Continental Mills, Inc.; food products processing plant, 56628
Floating Point Systems, Inc.; computer service operation, 1792
STC Submarine Systems, Inc.; undersea fiber optic cable manufacturing plant, 40862
Tofle U.S.A., Inc.; stainless steel tubing plant, 60087
Puerto Rico—
Bristol-Meyers Squibb Co.; pharmaceutical manufacturing facilities, 5973
Searle & Co.; pharmaceutical manufacturing facilities, 56187
South Carolina—
Automotive Electronic Control Systems, Inc.; high-technology automotive electronic components manufacturing plant, 5974, 41505
Tennessee, 36763
Form Rite Corp.; automotive tubing components manufacturing plant, 6835
Nissan Motor Manufacturing Corp. USA; automobile and pickup truck manufacturing, 16067, 28370, 37890
Phibro Refining, Inc.; oil refineries, 67058
Texas, 1166, 14919, 21127, 42310, 42719, 46411, 51373, 60087, 61228, 65884
Aluminum Co. of America, Inc.; alumina and aluminum fluoride manufacturing plant, 37890
Bausch & Lomb, Inc., et al.; sunglasses plant, etc., 24171
General Motors Corp.; automobile manufacturing plant, 56628
Goodman Manufacturing Corp., heating and cooling equipment manufacturing facilities, 9667, 67058
Gulf Coast Maritime Supply, Inc.; export distribution facility, 40863
Gulf Marine Fabricators, Inc., et al., 46153
Koch Refining Co.; refinery and pipeline, 7660, 43905
Shaffer, Inc.; oil drilling equipment manufacturing plant, 21472
Star Enterprise; oil refinery complex and storage facilities, 13799
United General Supply, Inc.; hand tool distribution and hammer manufacturing facility, 22150
Zeon Chemicals Texas, Inc.; synthetic rubber manufacturing plant, 1974
Utah—
Hercules, Inc.; carbon fiber materials plant, 11177
Virginia—
ABB Power Generation, Inc.; large turbine electric power generator facility, 3445
Washington, 10233, 56629, 57316
Lamb-Grays Harbor plant, 5384
Wisconsin, 57513
Ambrosia Chocolate Co.; chocolate products manufacturing plant, 675
Stauffer Cheese, Inc.; cheese processing plant, 40863

Forest Service

RULES

Administration:
National Wildfire Disaster Commission contributions, 50512
Alaska National Interest Lands Conservation Act:
CFR correction, 372
Alaska National Interest Lands Conservation Act; Title VIII implementation (subsistence priority), 29310
Correction, 103, 15134, 43552
Bankhead-Jones Farm Tenant Act; administration of lands, 8279

Land uses:
Landowner access, 27410
Law enforcement support activities:
Pacific yew tree; protection, 29181
Mineral materials disposal; petrified wood and common varieties of sand, etc.; correction, 558
Minerals:
Oil and gas resources; roadless areas exclusion removed, 56155
National Forest plans and project decisions; review request:
Legal notice of decisions, 4914, 46549
National Forest System timber; disposal and sale:
Downpayment and periodic payments, 36099
Contract modification deadline extension, 55821
Log export and substitution restrictions, 65834
Organization, functions, and authority delegations:
Land status records systems, 29180
State and private forestry assistance:
Stewardship incentive program, 63580
Wildlife:
Chugach National Forest, AK; conservation of fish and wildlife and their habitat, 63461

PROPOSED RULES

Alaska National Interest Lands Conservation Act; Title VIII implementation (subsistence priority), 15402, 63702, 64404
Archaeological resources, protection; uniform regulations, 46259
Landownership adjustments:
Land exchanges, 49948
Minerals:
Oil and gas resources; roadless areas exclusion removed, 11386
National Forest System land and resource management planning, 6508, 42300
National Forest System timber; disposal and sale:
Timber export and substitution restrictions; administration, 3354, 3375
Recreation management:
Cave resources management, 66388

NOTICES

Alaska public lands; fish and wildlife, subsistence take:
Rural and non-rural determinations, 236
Appeal exemptions; timber sales:
Alaska region, 19080
Bitterroot National Forest, MT, 9343
Black Hills National Forest, SD, 30732
Columbia River Basin, ID, OR, and WA; anadromous fish management
Eastern region, 1621, 22391
Eldorado National Forest, CA, 8979, 12506, 31609
Helena National Forest, MT, 18803, 29212, 47181
Intermountain region, 14068
Lassen National Forest, CA, 55654, 67055
Lewis and Clark National Forest, MT, 33419
Northern region, 19980
Pacific Northwest region, 21983
Pacific Southwest region, 13448
Plumas National Forest, CA, 47062
Rocky Mountain region, 21467
Sam Houston National Forest, TX, 40598, 55972
Sequoia National Forest, CA, 6832, 11174, 13305, 13306
Sierra National Forest, CA, 42973
Southern region, 2896, 20582
Southwestern region, 18804
Stanislaus National Forest, CA, 6833
Appealable decisions; legal notice:
Alaska region, 52251
Eastern region, 52014
Intermountain region, 55654
Pacific Northwest region, 51875, 58352
Pacific Southwest region, 50553
Rocky Mountain region, 52251
Southern region, 55886
Boundary establishment, descriptions, etc.:
Gifford Pinchot National Forest, WA, 1787
Mount St. Helens National Volcanic Monument, WA, 16294
Emergency closures:
Baird Mountains and Igichuk Hills, AK; sheep hunting, 49876
Environmental statements; availability, etc.:
Angeles National Forest, CA, 4036
Apalachicola National Forest, FL, et al., 3239, 22149, 55656
Arapaho National Forest, CO, 45940
Ashley and Wasatch-Cache National Forests, UT, 47182
Ashley National Forest, UT, 19080
Beaverhead National Forest, MT, 9344, 27942
Bighorn National Forest, WY, 14916
Bitterroot National Forest, MT, 29456, 63707
Boise National Forest, ID, 55489, 64586, 65039, 67056
Caribbean National Forest and Luquillo Experimental Forest, PR, 47182, 47184, 50847
Carson National Forest, NM, 22694
Chugach National Forest, AK, 13795, 24786, 29213, 60084
Clearwater National Forest, ID, 33742
Columbia River Basin, ID, OR, and WA; anadromous fish management guidelines management, 10857
Colville National Forest, WA, 58, 51198, 56356
Custer National Forest, MT, 29458, 38407
Custer National Forest, SD, et al., 29459
Deschutes National Forest, OR, 7336, 33014, 50706
Dixie National Forest, UT, 20184, 52253, 54836, 55116, 58676, 59925
Eldorado National Forest, CA, 23546, 52508
Erambert and Black Creek Seed Orchards, MS, 23674
Flathead National Forest, MT, 992, 4968
Florida; national forests, 4595
Francis Marion National Forest, SC, 58352
Fremont National Forest, OR, 5676, 9935
Gallatin National Forest, MT, 37888, 41649
Gifford Pinchot National Forest, WA, 7336, 21352
Helena National Forest, MT, 12363, 37333
Hiawatha National Forest, MI, 10857
Idaho Panhandle National Forests, ID, 5193
Jefferson National Forest et al., VA and WV, 58677
Kaibab National Forest, AZ, 7659
Klamath National Forest, CA, 3815, 8980, [illegible]
Klickitat National Recreation River, WA, 58352
Kootenai National Forest, MT, 1163, 19081, 22695, 40860
Lake Tahoe Basin, CA; national forest lands, 1788
Lake Tahoe Basin Management Unit, CA, 26378, 31611
Lewis and Clark National Forest, MT, 4037, 9935, 33243
Lincoln National Forest, NM, 59926
Malheur National Forest, OR, 13104
Mark Twain National Forest, MO, 46764
Medicine Bow National Forest and Thunder Basin National Grassland, WY, 27494
Medicine Bow National Forest, WY, 6369
Mendocino National Forest, CA, 1788
Mt. Baker-Snoqualmie National Forest, WA, 3816, 3817, 5972, 11403, 21657, 41817, 42024
Mt. Hood National Forest, OR, 15071, 25404
National Forests in Texas, 65216
New York-New Jersey Highlands Region; study draft report, 61225
Nez Perce National Forest, ID, 64739
Northern spotted owls, management direction; National Forests, CA, OR, and WA, 21354, 28524, 46405
Ochoco National Forest and Crooked River National Grassland, OR, 23546, 27226, 28589
Ochoco National Forest, OR, 43901
Okanogan National Forest, WA, 2158, 26048, 27227, 58679
Olympic National Forest, WA, 61399
Oregon; national forests; Pacific yew harvesting, 49451
Payette National Forest, ID, 1789, 11541, 65881
Pike and San Isabel National Forests et al., CO and KS, 18804
Plumas and Tahoe National Forests, CA, 36128
Plumas National Forest, CA, 9193, 9194, 24369, 26795
Prescott National Forest, AZ, 29618
Rogue River National Forest, OR, 22695, 49452, 49453
Roosevelt National Forest, CO, 52015
Salmon National Forest, ID, 2897, 7833, 12883, 47734
San Bernardino National Forest, CA, 37073, 44070, 46405, 50086
Santa Fe National Forest, NM, 42717
Sequoia National Forest, CA, 18563, 36049, 42717
Shasta-Trinity and Six Rivers National Forests, CA, 842, 55489
Shasta-Trinity National Forests, CA, 4038, 11175
Shoshone National Forest, WY, 14682, 67590
Siskiyou National Forest, OR, 11404, 42974
Siuslaw National Forest, OR, 27728, 33903
Six Rivers National Forest, CA, 3067, 3068, 16066, 64492
Southern Region; regional guide, 55657
Tahoe National Forest, CA, 2499, 10858, 29461, 29462
Tongass National Forest, AK, 3069, 13451, 14916, 28368, 30733, 42975, 44071, 44072, 66428
Uinta National Forest, UT, 18564
Umatilla National Forest, OR, 59, 60
Umpqua National Forest, OR, 13105–13110, 19636, 31371
Wallowa-Whitman National Forest, OR, 61, 4968, 21469, 41117
Wasatch-Cache National Forest, UT, 103, 7660, 41818, 47063
Wenatchee National Forest, WA, 5676, 7338, 10859, 13111, 13112, 20184, 20185, 25653, 31372
White Mountain National Forest, NH, 1790

White River National Forest, CO, 47448, 55889
White Salmon National Scenic River, WA, 58352
Willamette National Forest, OR, 21985, 32373, 43903
Fire recovery projects and National Forest rehabilitation:
Black Hills National Forest, SD, 26379
Forest Legacy Program; guidelines availability, 30733, 49741
Land and jurisdiction transfers, etc.:
Lake Isabella and Pine Flat Lake projects, CA, 22393, 26719
Toiyabe National Forest, NV, 732
Meetings:
Grand Island Advisory Commission, 41819, 49877, 56972, 58224
Grand Island National Recreation Area Advisory Commission, 31904, 36762
Modoc National Forest; Big Valley Sustained Yield Unit, public advisory hearings, 66829
Mount St. Helens Scientific Advisory Board, 13795
Nez Perce National Historic Trail Advisory Council, 23860
Ouachita National Forest Multiple Use Advisory Council, 993, 6369, 14344, 20585
State Foresters Committee, 49173
Wildcat River Advisory Commission, 2898, 11542
Wildfire Disasters National Commission, 50553, 56625, 64288
National Environmental Policy Act; implementation, 19718
National Forest System lands:
Below-cost timber sale program policy and guidelines, 15323
Rangeland resource planning; agency directive availability, 21658
Research natural areas establishment, 13307, 33015
Western livestock 1991 grazing fees, 1165
Northern goshawk in Southwestern Region; management guidelines, 28853, 51672
Recreation residence authorizations; policy, 51260, 58122
Sierra Nevada wildernesses; maximum party size, 16293, 54833
Southwestern region; old-growth knowledge and management; strategy, 669
Technology transfer agreements:
ESPRO Inc.; gypsy moth nucleopolyhedrosis virus (GYPCHEK), 10407
Forest Products Laboratory; replacements for honeycomb core materials in high performance composite sandwich constructions, 36762
Timber sales; national forest:
Lincoln National Forest, NM; supply and demand analysis, 26795

General Accounting Office

RULES

Bid protest process, 3759
Erroneous payments of pay and allowances, and of travel, transportation, and relocation expenses and allowances; claims waiver standards, 49582, 67467

NOTICES

Meetings:
Federal Accounting Standards Advisory Board, 1016, 5832, 15624, 23069, 30580, 37554, 46323, 49484, 56230, 58248
Government Auditing Standards Advisory Council, 18593, 30580, 58248

General Services Administration

RULES

Acquisition regulations:
Advertising clause restriction, 965
Buy American Act-Trade Agreements Act; balance of payments program, etc., 52479
Buy American Act-Trade Agreements Act; balance of payments program, etc.; correction, 377
Contracting authority delegation; purchases not exceeding $500 and telephone service requests, 15287
Contracting; uniform procedures, 33721
Contracts; indefinite delivery; placing orders electronically, 376
Electronic office equipment; accessibility for handicapped individuals, 29442
Eligible products from nondesignated countries; waiver, 11692
Hazardous material supplies; inspection, testing, and shipment/delivery, 1739
Leaseholds interests in real property, 4734
Metric system use in agency procurement, 2864
Miscellaneous amendments, 47003, 47006, 51659
Small and Disadvantaged Business Utilization, Director; set-aside procurement procedures, 26769
Correction, 30618
Small business and small disadvantaged business concerns; subcontracting plans review, 59220
Subcontracting plans, 64212
Subcontracting program, 3043
Miscellaneous revisions, 26921
Drug-free workplace requirements; grants
Correction, 29438
Federal Acquisition Regulation (FAR):
Alternative dispute resolution, 67416
Award without discussions, 41732
Blind and other severely handicapped workshops; capability surveys, 67128
Buy American Act; nonavailability exception, 41735, 67132
Commercial pricing certificate, 41734
Commercial products preference, 67130
Contract awards announcement, 67128
Contract security classification specification, 41741
Contracting; Small Business Procurement Center acquisitions review, 67131
Contractor debarment, suspension, and ineligibility, 67129
Contractor inventory screening, 41740
Contractor per diem travel costs, 41739
Contractors—
Novation and change of name agreements, 67133
Contracts termination, 67134
Cost or pricing data threshold increase, 67412
Deviations; cost principles; approval, 67133
Extraordinary contractual actions, 41740, 67135
General Accounting Office protest costs, 37260
Indian-owned economic enterprises; subcontracting costs recovery, 41736
Miscellaneous amendments, 15142, 29124, 41728, 67126, 67412
Correction, 2443, 25446, 27298, 33487, 37257
Postretirement benefits transition costs, 41738
Prescription for delivery clauses, 41731
Publicizing procurement actions, 67127
Services-fixed-price inspection, 67135
Set-asides for labor surplus area concern, 41735
Small purchase limitation, 41730
Technical amendments, 41744, 67136
Threshold requirements, 41729
Toshiba Corp. et al.; sanctions removed, 67415
Federal Acquisition Regulations (FAR):
Buy American Act; solicitation provision and contract clause, 55379
Consultants; conflict of interest provisions, 55376
Employment; right of first refusal, 55371
Federal Supply Schedule; miscellaneous revisions, 55372
Miscellaneous amendments, 55370
Quality and contractor responsibility, 55377
Safety and occupational health, 55372
Surety bond waiver authority, 55378
Technical corrections, 55380
Temporary services coverage, 55379
Federal Information Resources Management Regulation:
Improvement project; implementation; correction, 4947, 29186
Federal property management:
Administration and coordination; government aviation, 5356
Centralized services in Federal buildings and complexes—
Printing and photocopying services; miscellaneous amendments, 33873
Federal motor vehicle expenditure control, 40259
Governmentwide real property asset management, 42162
Public buildings and space—
Space assignment and utilization, 42166
Public utility rate cases; agency responsibility; delegated intervention authority, 21310
Supply and procurement—
GSA stock items returns, 11938
Supply for goods and services sources, 12455
Transportation and motor vehicles—
Express small package transportation; contractor use, 33876
Federal motor vehicle expenditure control, 65445
Interagency Fleet Management System; consolidation and restructuring, 59886
Utilization and disposal of real property—
Hazardous substance storage, 15048
Utilization, donation, and disposal of seized and forfeited drug paraphernalia, 40259
Federal real property use to assist homeless, 23789
Federal travel:
Automobile mileage reimbursement; privately owned automobiles, 28824
Maximum reimbursement limitations increase for real estate sale and purchase expenses, 51177

Per diem localities; maximum lodging allowance increases; correction, 1492
Pre-employment interview travel expenses and new appointee relocation expenses, 23653
Correction, 28589, 29439, 40946
Relocation income tax allowance, 9289
Correction, 12816
Tax tables, 10378
Senior Executive Service career appointees; limited relocation allowances for separation from Federal service for retirement ("last move home"), 15049
Correction, 28796
Separate relocation benefits for employee members of same immediate family and expansion of mobile home allowance, 46938
Subsistence expenses in special or unusual circumstances; higher maximum daily rates; reimbursement, 37478
Travel, subsistence, and related expenses; acceptance from non-Federal sources, 9878
Correction, 11105, 11304, 12422
Travel to seek residence quarters and preparation and transportation of employee remains in Alaska or Hawaii, 57289
Nondiscrimination on basis of handicap in federally-conducted programs or activities, 9862
Organization, functions, and authority delegations:
Defense Department et al.; utilization and disposal of real and personal property worth less than $1,000, 56935

PROPOSED RULES

Acquisition regulations:
Building service contracts; price adjustment clause, 6600
Clauses and forms; marking revision, 14675
Construction contracts; price adjustment clause, 13301
Design-build service contracts, 29207
Multiple award schedules program; pilot test, 56956
Real property leases; late offers provision, 14676
Real property leasing clauses; revisions, 29201
Subcontracting plans, 46271
Technical support contractors; standards of conduct, 50073
Federal Acquisition Regulation (FAR):
Advance agreements, total cost composition, and unallowable costs accounting, 43739
Construction contracting, 3954
Contract air fares, 33822
Contract award-sealed bidding-construction, 29539
Contractor acquisition of ADPE, 20507
Contractor ownership changes; notification, 23762
Contractor versus government performance, 29556
Contractors—
Novation and change-of-name agreements, 9832
General Accounting Office protest costs, 28652
Correction, 33892
Hazardous warning labels, 58296
Helium procurement, 21532
Higher learning institutions and other nonprofit organizations; audits, 33330
Independent research and development and bid and proposal costs, 40714
Lease with option to purchase, 37404
Make or buy decisions, 33826
Multiyear contracting, 20507
Performance and payment bonds, 31278
Ports and air terminals shipments, 20573
Precontract costs, 14302
Preproduction startup costs, 20506
Regulatory agenda, 18208, 54252
Research and development contracting, 64922
Returnable cylinders and other containers, 14298
Correction, 16359
Specifications, standards, and other purchase descriptions, 31844
Subcontract pricing, 57182
Technical data rights, 1159
Temporary services coverage, 1076
Thresholds, 9832
Utility services acquisition, 23982
Voluntary refunds from contractors, 40716
Federal property management:
Public buildings and space—
Real property acquisition; leasing policy, 64221
Transportation documentation and audit—
Rated on-board bills of lading for ocean shipments; submission, 18797
Freedom of Information Act; implementation:
Uniform fee schedule and administrative guidelines, 12495
Nondiscrimination on basis of handicap in federally-assisted programs, 5380
Regulatory agenda, 18088, 54118

NOTICES

Acquisition regulations:
Service contract clauses and supply contract clauses; revised forms 3504 and 3507 availability, 66635
Agency information collection activities under OMB review, 1398, 6671, 10438, 11221, 11448, 15625, 27755, 30580, 30748, 31413, 34068, 46435, 49484, 51719, 57013
Committees; establishment, renewal, termination, etc.:
Inspector General Office Performance Review Board, 58248
Environmental statements; availability, etc.:
Federal Courthouse, Boston, MA, 46436
Health Care Financing Administration; office space in Baltimore County/ Baltimore City, MD, for use as headquarters, 47088
Internal Revenue Service National Office consolidation; Prince George's County, MD, 23712
Juarez/Lincoln Border Station, Laredo, TX; cancellation, 47751
Navy Department; land acquisition for office space construction in Northern Virginia, 20429, 22012
Southeast Federal Center, Washington, DC; construction site for General Services Administration headquarters, 24198
Transportation Department, Washington, D.C. headquarters consolidation; office space acquisition, 29962, 49187
Federal Acquisition Regulation (FAR):
Agency information collection activities under OMB review, 9690, 18807, 21474, 22159, 23763, 24178, 24791, 31391, 31392, 33272, 33910, 36141, 37689, 37690, 41123, 56987
Compact disc-read only memory (CD-ROM) availability, 41746, 67024
Electronic medium (CD-ROM) edition, 28744
Federal Information Resources Management Regulation (FIRMR):
Compact disc-read only memory (CD-ROM) availability, 41746
Federal property management:
Federal real property used by homeless assistance providers; leases and permits, 41689
Federal Supply Service orders; electronic data interchange price sales catalog, 47088
Federal telecommunications standards:
Government maritime mobile communications; single channel, medium and high frequency radiotelegraph systems; coding, modulation, and transmission requirements, 30750
Radio voice; analog to digital conversion by 4,800 bit/second code excited linear prediction, 9363
Telecommunications—
Glossary of terms, 30748
Time and frequency information, 48799
Meetings:
Business Advisory Board, 21378, 48211
Federal Information Resources Management Regulation republication; FIRMR Improvement Project all-agency briefing, 2527
Multiple Award Federal Supply Schedule Program
Award supply revisions, 20003
Technical requirements, development, 25692
Organization, functions, and authority delegations:
Attorney General, 23713
Energy Secretary, 23906
Nuclear Regulatory Commission, Chairman, 37702
Property transfers:
Aucilla River Fish Camp, Taylor County, FL, 18821
Cannelton Locks and Dam, Perry County, IN, 52271
Senior Executive Service:
Performance Review Board; membership, 12010, 54875
Transportation and motor vehicles:
Public transportation incentives for Federal employees, 33760
Travel regulations:
Privately owned vehicles; operating costs; report to Congress, 28917
Subsistence expenses; higher maximum daily rates; reimbursement—
Wisconsin, 46436

Geological Survey

NOTICES

Agency information collection activities under OMB review, 13486, 26143, 58394, 64804
Grant and cooperative agreement awards:
California Institute of Technology (Caltech), 19690
Southern California Earthquake Center, 5019
Grants and cooperative agreements; availability, etc.:
Water resources research program, 37110
Meetings:
Water Data for Public Use Advisory Committee, 19120

Government Ethics Office

RULES

Conflict of interests, 3961
Outside employment limitations and honoraria prohibitions; confidential reporting of payments to charities in lieu of honoraria, 1721, 21589, 51319

PROPOSED RULES

Conflict of interests, 33778
Regulatory agenda, 18132, 54166

Government Printing Office

NOTICES

Meetings:
Depository Library Council, 10274, 47478

Harry S. Truman Scholarship Foundation

RULES

Annual scholarship competition provisions, 48076

NOTICES

Agency information collection activities under OMB review, 5057, 5832
Meetings; Sunshine Act, 21402

Health and Human Services Department

See also Agency for Health Care Policy and Research; Agency for Toxic Substances and Disease Registry; Aging Administration; Alcohol, Drug Abuse, and Mental Health Administration; Centers for Disease Control; Child Support Enforcement Office; Children and Families Administration; Community Services Office; Family Assistance Office; Family Support Administration; Food and Drug Administration; Health Care Financing Administration; Health Resources and Services Administration; Human Development Services Office; Indian Health Service; Inspector General Office, Health and Human Services Department; National Institutes of Health; Public Health Service; Refugee Resettlement Office; Social Security Administration

RULES

Acquisition regulations:
Insurance; liability to third persons limitation, 58315
Publications and publicity, 33881, 54797
Correction, 37668, 57602
Miscellaneous amendments, 47001
Federal benefits denial; conditions for waiver, 29591
Federal real property use to assist homeless, 23789
Grants:
Child care and development block grant, 26194
Grants administration:
Audits of institutions of higher education and other nonprofit organizations, 8712
Consolidation of grants to insular areas, 38345
Protection of human subjects:
Children involved as subjects in research; additional protections, 28032
Correction, 29756
Federal policy, 28003
Correction, 29756

PROPOSED RULES

Acquisition regulations:
Insurance; liability to third persons limitation, 42586
Regulatory agenda, 17246, 53262

NOTICES

Agency information collection activities under OMB review, 4829, 7388, 9956, 19867, 23906, 43024, 46620, 52271, 57331, 65094
Federal claims; interest rates on overdue debts, 4066, 14706, 33055, 54875
Federal financial participation in State assistance expenditures; Federal matching shares for aid to families with dependent children, Medicaid, and aid to needy aged, blind, or disabled persons, 58249
Grants and cooperative agreements; availability, etc.:
Children with disabilities; coordinated service delivery, 31640
Community-based service integration projects, 29656
Developmental disabilities expenditures; basic support, protection, and advocacy funds; State allotments, 19868
Developmental disabilities; university affiliated program assistance, 22173
Handicapped youth transition to work demonstration projects, 30581
Human services transportation technical assistance project, 11448
Youth, criminally at risk; community-based employment and service integration model demonstration program, 26111
Maternal and child assistance programs:
Model application form, 64454
Meetings:
Child Abuse and Neglect Advisory Board, 20228, 22176
Developmental Disabilities Interagency Committee, 28566
Federal Council on Aging, 51719
President's Committee on Mental Retardation, 22177
Risk assessment practices in Federal Government, 54580
National nutrition monitoring and related research program; ten-year comprehensive plan, 55716
Organization, functions, and authority delegations:
Administration on Aging, 46620
Agency for Health Care Policy and Research, 55677
Assistant Secretary for Health, 9226, 15372, 15373, 22877, 26691, 32576, 33937
Assistant Secretary for Personnel Administration Office, 20227, 41690
Audit Services Office, 24199
Centers for Disease Control, 26686
Children and Families Administration, 15885, 42332
Civil Rights Office, 56230
Consumer Affairs Office, 30750
Food and Drug Administration, 29484
General Counsel Office, 19365, 47965
General Counsel Office et al., 26418, 58910
Health Care Financing Administration, 12374, 14424, 22180, 58390
Health Resources and Services Administration, 42355
National Institutes of Health, 55678
Public Health Service, 47965
Centers for Disease Control, 28920
Social Security Administration, 15886, 65268
Poverty income guidelines; annual revision, 6859
Senior Executive Service:
Performance Review Board; membership, 49188, 57014
Social security benefits:
Cost of living increase; SSI income benefit amounts by alternate method; declined, 14268, 22760
Cost of living increase, SSI monthly benefit amounts increase, average of total wages, contribution and benefit base, etc., 55325

Health Care Financing Administration

See also Inspector General Office, Health and Human Services Department

RULES

Medicaid:
Alien eligibility; correction, 10806
Community supported living arrangements services, 48112
Eligibility groups, coverage, and conditions of eligibility, legislative changes under OBRA '87, COBRA, and TEFRA; correction, 10807, 24010
Health maintenance organizations (HMOs); health insuring organizations; requirements; correction, 10515
Intermediate care facilities for mentally retarded; deficiency correction and reduction plans for continued participation, 30696
Correction, 49147
Long-term care facilities (skilled nursing and intermediate care) requirements, 48826
Medicaid eligibility quality control program, 65853
Miscellaneous amendments, 8832
Nurse aide training and competency evaluation programs, 48880
Correction, 59331
Premium hospital insurance eligibility; State buy-in agreements, 38074
Correction
State financial participation; State share (voluntary contributions; donated funds), 46380, 56132
Withdrawn, 64195
Medicare:
Customized wheelchairs; payment, 65995
Durable medical equipment; "continuous" defined, 50821
Erythropoietin use by competent home dialysis patients; coverage, 43706
Federally funded health facilities; payment, 2138
Financial relationships between physicians and health care entities that furnish selected items and services; reporting requirements, 61374
Geographic Classification Review Board; procedures and criteria, 25458
Health maintenance organizations (HMOs) and competitive medical plans—
Enrollee rights and other provisions; explanation, 46562
Home health agencies; participation conditions; reporting and recordkeeping requirements, 32967
Correction, 51334
Hospice care payment rates, 26916
Inpatient hospital prospective payment system and 1991 FY rates, 568

Capital-related costs, 43358
Correction, 9633
Inpatient hospital prospective payment system and 1992 FY rates, 43196
Correction, 59218
Interest rates charged on overpayments and underpayments, 31332
Correction, 41726
Long-term care facilities (skilled nursing and intermediate care) requirements, 48826
Miscellaneous amendments, 8832
Correction, 23021
Nurse aide training and competency evaluation programs, 48880
Correction, 59331
Physicians' services; fee schedule, 59502
Premium hospital insurance eligibility; State buy-in agreements, 38074
Correction, 50058
Prepaid health care; update, 51984
Providers of outpatient physical therapy and/or speech pathology services; reporting and recordkeeping requirements, 46559
Screening mammography services coverage; correction, 4675
Supplementary medical insurance (Part B) premiums for insured and uninsured persons; nonpayment; grace period and termination, 48110
Swing-bed program changes, 54539

PROPOSED RULES

Medicaid:
Disproportionate share hospitals; standards for definition, 56141
Withdrawn, 64228
Fraud and abuse—
Civil monetary penalties and intermediate sanctions for violations by HMO's and competitive medical plans, 33403
Home health agencies; survey and enforcement requirements and alternative sanctions, 37054
Management information system; changes in requirements, performance standards, and reapproval conditions; notification procedures, 29612
Nurse practitioner services; required coverage, 66392
Medicare:
Accrual basis of accounting policy; clarification, 50834
Correction, 59240, 59979
Claims for administrative appeals and judicial review, 28353
Durable medical equipment, prosthetics, orthotics, and supplies; carrier jurisdiction for claims, 56612
Essential access community and rural primary care hospitals, 55382
Fraud and abuse—
Civil monetary penalties and intermediate sanctions for violations by HMO's and competitive medical plans, 33403
Health maintenance organizations (HMOs)—
Group specific rates, 31597, 38485
Membership requirements and reasonable employer contributions, 30723
Home health agencies; survey and enforcement requirements and alternative sanctions, 37054
Home health care benefits; "confined to home" requirements, 50542
Home health services; participation conditions and home health aide supervision, 49154
Hospitals; uniform electronic cost reporting system, 41110
Inpatient hospital prospective payment system 1991 FY rates—
Capital-related costs, 8476, 15060, 19071, 19335
Inpatient hospital prospective payment system and 1992 FY rates, 25178
Correction, 36030
Laboratory certification programs; enforcement procedures, 13430
Medicare Economic Index (MEI); revision, 45926
Nurse practitioner and clinical nurse specialist certification of extended care services, 29609
Organ procurement organizations; conditions of coverage, 28513
Physicians' services; fee schedule, 25792

NOTICES

Agency information collection activities under OMB review, 530, 1200, 9012, 12013, 20005, 25094, 29966, 31647, 37222, 47096, 47757, 55925, 57331, 58390
Committees; establishment, renewal, termination, etc.:
Medicare-Physician Relationships Advisory Committee, 8353
Practicing Physicians Advisory Council, 32437
Grants and cooperative agreements; availability, etc.:
Medicare and medicaid research and demonstration projects, 26120
Medicaid:
Community Health Accreditation Program; home care organization standards recognition, 43929
Model application form, 65490
Prescription drug rebate agreement, 7049
State plan amendments, reconsideration; hearings—
California, 80, 532
Colorado, 11223
Georgia, 24822
Illinois, 66867
Indiana, 20434, 45997
Iowa, 65738
Maryland, 48803
Minnesota, 54876
New Mexico, 33296
New York, 864
North Carolina, 24400
Oklahoma, 65909
Tennessee, 45999
Texas, 31665, 48804
Wisconsin, 50919
Medicare:
Adult liver transplants, coverage criteria, 15006
Ambulatory surgical centers; covered surgical procedures; list additions and deletions, 67666
Budgets for fiscal intermediaries and carriers; data, standards, and methodology, 47096
Community Health Accreditation Program; home care organization standards recognition, 43929
Extracranial-intracranial arterial bypass surgery for stroke treatment or prevention; coverage withdrawn, 8206
Global surgery policy national standardization, 699
Health maintenance organizations (HMO) qualification determinations update, 29248
Home health agency costs per visit; schedule of limits, 12934, 14424, 64256
Home health care agency branch offices; geographic designation, 24823
Hospitals; payments for 1991 FY; legislative changes, 562
Inpatient hospital deductible and hospital and skilled nursing facility coinsurance amounts—
1992 CY, 58061
Intermediary and carrier performance; criteria and standards, 22177, 47758, 56544
Investigational intraocular lenses; coverage withdrawn, 19874
Medicare economic index update, 279
Monthly actuarial rates and supplementary medical insurance premium rates (1991 CY), 8208
Monthly actuarial rates and supplementary medical insurance premium rates (1992 CY), 58062, 65112
Monthly hospital insurance premium (Part A premium) for uninsured aged, etc. (1992 CY), 58067
Payment to providers of services; revised procedures, 31666
Peer review organizations—
Contracts; in-State organizations statements of interest, 12736
Utilization and quality control; in State organizations statements of interest, 29967
Utilization and quality control; scopes of work, 43790
Performance standard rates of increase (1992 FY), 59813
Physician fee schedule update (1992 CY), 59813
Program issuances; quarterly listing, 4830, 9251, 15083, 23619, 30752, 58913
Secondary payer data match program, 31952
Secondary payer provisions; changes, 1200
SELECT insurance policies; States of issuance; conditional designation, 47763
Correction, 65269
Skilled nursing facility inpatient routine service costs; schedule of limits, 13317, 22053
Standard claim forms for part B claims completed and submitted by physicians, suppliers, and other persons, 61023
Meetings:
International Classification of Diseases, Ninth Revision, Clinical Modification Coordination and Maintenance Committee, 19366, 33762, 61254
Medicare-Physician Relationships Advisory Committee, 20010, 29250, 42628, 52272
Social Security Advisory Council, 1643, 3480, 8353, 10439, 10563, 14529, 15928, 21167, 58580, 64269
Organization, functions, and authority delegations, 866, 12738, 24079, 26688, 28402, 28918, 47215, 51908, 56081
Privacy Act:
Systems of records, 81, 5007, 15088, 22013, 28761, 30927, 67078

Health Care Policy and Research Agency

See Agency for Health Care Policy and Research

Health Resources and Services Administration

See also Health and Human Services Department; Public Health Service

NOTICES

Advisory committees; annual reports; availability, 1644, 9365, 12946, 19366, 55330, 56657, 61026, 65095, 67625
Committees; establishment, renewal, termination, etc.:
Advanced General Dentistry Review Committee, 11225
Childhood Vaccines Advisory Commission, 18823, 24239
Family Medicine Review Committee et al., 15090
Infant Mortality Advisory Committee, 27520
Grants and cooperative agreements; availability, etc.:
Acquired Immune Deficiency Syndrome (AIDS)—
Comprehensive AIDS Resources Emergency programs; transition funds, 29251
Dental reimbursement program, 21495, 33037
Early intervention services; preapplication technical assistance meeting, 19367
Non-acute care intermediate and long-term care facilities; renovation or construction, 11225
Regional education and training centers program, 8782
Advanced nurse education, 12377, 30396
Allied health project, 4634, 14937, 47216
Area health education centers program, 28919, 29252, 40335
Community and migrant health center activities, 15374, 22723
Community health centers; establishment and expansion, 25435, 28567
Community scholarship program; health professional shortage areas, 28764
Dentistry, general practice; residency training and advanced education, 50126
Disadvantaged health professions faculty loan repayment program, 37559, 40904, 49896
Emergency medical services for children; demonstration projects, 9366, 14940
Family medicine—
Departments establishment, 58580
Faculty development, 29253, 57661, 66671
Graduate training, 32438
Predoctoral training, 42741, 55504
General internal medicine and pediatrics—Residency training, 31413
Geriatric education centers, 58582
Health care for public housing residents, 29255
Health careers opportunity program, 31953
Health professions and nursing programs—Low income levels, 11229
Healthy Start initiative, 15796
Human immunodeficiency virus (HIV)—
Care program, 38450
Dental reimbursement program, 21495, 33037
Emergency relief program, 38449
Outpatient early intervention services, 15377, 50129
Loans for disadvantaged students program, 40337, 49777
Maternal and child health services; Federal set-aside program, 10563
Minority health professions education centers of excellence, 9705, 22440
National Health Service Corps loan repayment program and State loan repayment program, 27765
Native Hawaiian health centers, 34068
Nurse anesthetist education programs, 8354, 10565, 58583
Nurse anesthetist faculty fellowship programs, 58918
Nurse anesthetist traineeship program, 21681, 58919
Nurse practitioner and midwifery programs, 12379, 30929
Nursing education loan repayment agreements for service in certain health facilities, 26425
Nursing education loans for service in certain health facilities (demonstration program), 26689
Nursing education opportunities for individuals from disadvantaged backgrounds, 9367
Nursing special projects, 12380, 29968
Pediatric emergency care, 704
Organ procurement organizations, 25433
Pacific Basin health services, 19367
Pediatric Acquired Immune Deficiency Syndrome (AIDS)—
Health care demonstration projects, 10908
Physician assistants program, 52552
Podiatric primary care residency training programs, 59953
Preventive medicine residency training programs, 29257, 46798
Professional nurse traineeships program, 58068
Professional nurse undergraduate education scholarship program, 23084, 55506
Public housing program; residents health services to residents
Technical assistance meeting, 21682
Rural areas health care; interdisciplinary training, 18824, 37713
Rural health medical education demonstration projects, 15379
Rural health outreach demonstration program, 5012, 6423
Rural health State offices program, 3835
Scholarships for disadvantaged students program, 37557, 49779
Schools of medicine or osteopathic medicine two-year programs, 58920
Special projects of national significance—
Human immunodeficiency virus (HIV); innovative health and support services, 24825
States with infant mortality rates significantly above national average; tertiary perinatal facilities renovation or construction, 41562, 47766
Health education assistance loan (HEAL) program:
Quarterly interest rates, 5417, 14940, 31956, 55507
Health professional shortage areas; priority criteria establishment, 41363
Meetings:
Healthy Start initiative; technical assistance conferences, 15796
Ryan White Comprehensive AIDS Emergency Act of 1990; early intervention services, 12946
Meetings; advisory committees:
January, 57333, 64638, 67323
February, 2930, 3835, 64638, 66448, 67625
March, 1644, 6028, 9226, 66449
April, 10440, 10565
May, 12206, 14529, 18593, 21168
June, 15928, 19368, 23085
September, 35870, 35871, 36162, 37915, 38451, 41852, 43028
October, 35871
November, 50921, 56415
December, 57333, 58391, 61026
National practitioner data bank:
Research capacity expansion; medical malpractice and liability, 8784
User fees, 13389
National vaccine injury compensation program:
Petitions received, 3261, 5418, 5420, 9960, 32220, 38452, 61026
Organization, functions, and authority delegations.
See entries under Public Health Service.
Primary medical care health professional shortage areas; designations and withdrawals lists, 49250
Privacy Act:
Systems of records, 1327, 66738

Hearings and Appeals Office, Energy Department

NOTICES

Cases filed, 430, 856, 1806, 1807, 3084–3086, 3459, 4991, 5823, 6663, 8755, 10263, 12002, 12725, 14701, 18818, 19851, 20606, 22424, 22852, 24066, 24390, 25684, 27506, 27509, 29646, 30916, 33438–33442, 36058, 37093, 37698, 40610, 42328, 42610, 43757, 49473, 49474, 50118, 50119, 51384, 51385, 56075, 56213, 57642, 61005, 61425, 64783, 65055, 66030, 66031, 66441
Decisions and orders, 431, 857, 1809, 2173, 2175, 3087, 3460, 3828, 4054–4060, 8756, 9353, 10264, 11213, 11553, 12003, 13467, 14513, 20607, 20610, 22425, 22853, 22857, 24066, 24391, 26086, 27511, 27513, 28394, 29647, 31400, 33442, 33444, 36805, 36808, 42329, 43017, 43019, 45963, 45965, 46607, 46609, 48552, 48554, 49475, 50719, 55126, 57002, 57326, 57883, 57885, 58573, 64611–64615, 65056, 65058
Petroleum violation escrow funds; excess determinations, 57327
Special refund procedures; implementation, 3090, 5824, 6664, 7368, 7371, 9005, 9353, 10890, 14516, 20213, 20220, 21488, 23291, 24182, 24802, 30918, 33749, 33925, 33928, 40610, 42047, 42611, 46428, 47200, 49770, 50721, 56076, 57887, 61241, 63511, 67310

Hearings and Appeals Office, Interior Department

RULES

Hearings and appeals procedures:
Surface coal mining; special rules, 2139
Correction, 5061
White Earth Reservation Land Settlement Act; heirs of persons who died entitled

to compensation, 61382
Correction, 65782

PROPOSED RULES
Hearings and appeals procedures:
Surface coal mining; special rules, 45806, 55263, 58330
Correction, 55157

Historic Preservation, Advisory Council

PROPOSED RULES
Regulatory agenda, 17970, 54000

NOTICES
Meetings, 4036, 25068, 50591

Housing and Urban Development Department

RULES
Civil money penalties, 23622
Community development block grants:
Historically black colleges and universities; technical assistance special purpose grants, 18966
Section 108 loan guarantee program, 56902
Technical assistance special purpose grants, 41936
Community facilities:
Urban homesteading, 6807
Comprehensive housing affordability strategies, 4480, 49683, 56124
Reporting and recordkeeping requirements, 9169
Environmental quality protection and enhancement:
Coastal barrier resources system, 30325
Fair housing:
Accessibility guidelines, 9472
Building permit deadline extension, 11663, 18878
Correction, 28703, 56544
Assistance program; eligibility criteria clarification, 22642
Complaint processing, 55077
Federal real property use to assist homeless, 23789
Funding decisions; advance disclosure prohibition, 22088
Homeless; shelter plus care program guidelines, 4494
HUD assistance provisions; accountability, 11032
Lobbying of HUD personnel; standards, 22912, 30430
Interpretive rule, 57488
Low income housing:
Elderly or handicapped housing—
Supportive housing for elderly, 27104, 36728
Supportive housing for persons with disabilities, 27070, 28589
Elderly or handicapped loan program (Section 202), 6558
Home investment partnerships program, 65312
HOPE program guidelines—
Multifamily units, 4436, 32325
Public and Indian housing, 4412, 32325
Single family units, 4458, 32325
Housing assistance payments (Section 8)—
Contract rent annual adjustment factors, 59996
Contract rent annual adjustment factors; retroactive payments, 20078
Fair market rent schedules for existing housing, loan management and property disposition, moderate rehabilitation, and housing voucher programs, 49024, 51834
Fair market rents for new construction and substantial rehabilitation, 18888, 19932, 37148
Fair market rents for new construction and substantial rehabilitation; authority redelegation to Regional Administrators, 36001
Family self-sufficiency program; termination of assistance, 49588
"Income limits" definition; Westchester County, NY, 57489
Manufactured home procedural and enforcement regulations:
Monitoring inspection fees; distribution to State administrative agencies, 65183
Minimum property standards:
Water supply systems; chemical and bacteriological standards, 5349
Mortgage and loan insurance programs:
Home equity conversion mortgage demonstration, 16002
Insurance authority reservations elimination
Correction, 24239
HOPE grant programs, 4476
Income verification procedures for applicants and participants in agency programs, 7518
Correction, 11509
Interest rate changes, 6264, 37147, 41791, 49691
Maximum loan and mortgage limits for high-cost areas, 36980, 66975
Maximum mortgage limits for high-cost areas, 14021, 22114
Minimum mortgagor equity applicable to most FHA single family mortgages, 24628
Correction, 27900
Mortgage insured under section 235(r) of National Housing Act; refinancing, 27622
Multifamily coinsurance program; termination; correction, 14642
Mutual mortgage insurance and rehabilitation loans—
Mortgagee disclosure; due interest upon mortgage prepayments and maximum mortgage amounts for high cost areas, etc., 18946
Seven unit rule; waiver, 27690
Participation certification/approval process (Form 2530 review process); amendments, 50814
Property improvement and manufactured home loans; lending institutions approval, 52414
Retirement service center program termination, 42798
Single family FHA mortgage insurance premiums, 24622
Single family property disposition program, 46964
Single family insurance claim settlements, 3212
Single room occupancy projects, 16198, 24343
Social security and employer identification numbers disclosure by applicants and participants, 13280
Multifamily Participation Review Committee; composition, 41790
Protection of human subjects; Federal policy, 28003
Correction, 29756
Public and Indian housing:
Housing assistance funds; applications review and allocation, 9822
Indian housing; inapplicability of public housing rules, 918
Lead-based paint hazard elimination, 15170
Lease and grievance procedures, 51560
PHA-owned or leased projects; maintenance and operation—
Performance Funding System; formal review process, energy conservation savings, and audit responsibility, 46356
Section 5(h) homeownership program, 47852
Technical amendments, 13280
Correction, 23647
"Income limits" definition; Westchester County, NY, 57489
Real Estate Settlement Procedures Act:
Mortgage loans servicing transfer, 19506
Correction, 22910
Supportive housing demonstration program:
Single family property disposition homeless initiative, 46952

PROPOSED RULES
Administrative claims, 56336
Community development block grants:
Indian tribes and Alaskan native villages, 28666
Section 108 loan guarantee program, 21560
Low income housing:
Home investment in affordable housing, 11592
Housing assistance payments (Section 8)—
Fair market rent schedules for existing housing, loan management and property disposition, moderate rehabilitation, and housing voucher programs, 14732, 18555
Fair market rents for new construction and substantial rehabilitation, 6714
Mortgage and loan insurance programs:
Federal National Mortgage Association and Federal Home Loan Mortgage Corporation regulation, 41022, 51854, 58653
Housing counseling program, 58158, 64724
Insured mortgages in default; miscellaneous amendments, 19212
Low income housing mortgages; prepayment, 20262
Mortgagee approval reform and direct endorsement expansion, 29100
Mutual mortgage insurance and rehabilitation loans—
Seven unit rule; waiver, 8941
Property improvement and manufactured home loans; lending institutions approval, 3302
Single family development; individual residential water purification equipment acceptance, 6216
Single family mortgage assumability and release requirements, 58762

Single family property disposition program, 13996
Single family secondary home insurance, 55855
Mortgagee Review Board; civil money penalties against mortgagees and lenders, 13984
Nondiscrimination on basis of handicap; enforcement, 24604
Public and Indian housing:
Comprehensive grant program establishment, 19434
Consolidated supply program; termination, 26628
Contracting with resident-owned businesses, 48453
Drug elimination program, 30176
Family self-sufficiency program guidelines, 49592
Management assessment program, 15712
Public housing lease and grievance procedures, 6248
Vacancy units included in eligibility computation under Performance Funding System, 45814
Youth sports program, 50772
Correction, 57871
Real Estate Settlement Procedures Act:
Initial and annual escrow account statements; requirements, 64446
Correction, 65541, 66120
Regulatory agenda, 17360, 53380
Rulemaking policies and procedures; public comment periods, 57869
Correction, 64839
Smoke detectors for HUD-assisted or insured rental housing and public and Indian housing, 59150
Correction, 65540

NOTICES

Agency information collection activities under OMB review, 1017, 1400, 2533, 2534, 4838–4841, 6029, 6031, 6861, 7054, 7870, 8356, 8357, 9021, 9708, 10277–10280, 12210, 13330, 15928, 20012, 20017, 20437–20439, 22727, 24402, 24530, 24565, 27298, 27768–27771, 28166, 31669, 32441, 36059, 37227, 37917, 38178, 41365, 41854, 42063, 42631, 46000–46004, 48570, 49786–49789, 50339, 51909–51911, 54878, 54879, 55684, 57014, 58070–58072, 59979, 61030, 64795, 65740
Agency regulations and directives; waiver procedures, 16337, 55568
Committees; establishment, renewal, termination, etc.:
National Manufactured Home Advisory Council, 23086
Comprehensive housing affordability strategy, abbreviated; preparation instructions, 65271
Environmental statements; availability, etc.:
Niagara Falls, NY, 10280
Port Chester, NY, 10911
Grant and cooperative agreement awards:
Community development block grant program—
Community development work study program; New Hampshire College et al., 51912
Historically black colleges and universities technical assistance program—
Charlot, Henry, et al., 46202, 51762
Nehemiah housing opportunity program—
Rural Rental Foundation of PR Corp. et al., 61043
Neighborhood development demonstration program—
Bethel New Life, Inc., et al., 46005
Public and Indian housing—
Public housing development and obsolete public housing major reconstruction programs, 27027
Single room occupancy dwellings for homeless individuals moderate rehabilitation programs; Mountain Home, AR, et al., 56657
Special purpose grants—
Lawrence, MA, et al., 49790
Supportive housing demonstration permanent housing for handicapped homeless program—
Medis, James W., et al., 55510
Supportive housing demonstration transitional housing program—
Behavorial Health Services et al., 51722
Grants and cooperative agreements; availability, etc.:
Community development block grant program—
Community development work study program, 9574
Energy systems based on district heating and cooling; technical assistance, 20314
Historically black colleges and universities; technical assistance, 8893
HUD-administered small cities program, 21536
Self-employment projects; technical assistance, 20068
Facilities to assist homeless—
Excess and surplus Federal property, 439, 1208, 2034, 2931, 4073, 5221, 6408, 7391, 8785, 9965, 11234, 12211, 13159, 14118, 14945, 16109, 19373, 20439, 21684, 22878, 23909, 25097, 26427, 27521, 28567, 29695, 30757, 31959, 33301, 34208, 37105, 37919, 40907, 41855, 43029, 44096, 46628, 47767, 49190, 50341, 51398, 52274, 55333, 56233, 57335, 58072, 58922, 61041, 63958, 65095, 66041, 67084
Supplemental assistance program, 43526, 48571
Fair housing assistance program, 20500
Fair housing initiatives program, 18954
Funding availability notices; new procedures, 14824
Historically black colleges and universities program, 10496
HOME investment partnerships program—
Consortia designation guidelines, 34094, 36163
Housing assistance payments (Section 8)—
Certificate and housing voucher programs, 756
Loan management set-aside program, 26732
Housing counseling, 19902
Moderate rehabilitation program—
Single room occupancy dwellings for homeless individuals, 23738, 28569
Nehemiah housing opportunity program, 23180
Neighborhood development demonstration program, 13240
Nonprofit and governmental entities properties sale demonstration program, 14946, 51913
Public and Indian housing—
Comprehensive improvement assistance program, 13056
Drug elimination program, 28290, 31670
Family self-sufficiency program, 49604
Family self-sufficiency program; incentive award rental vouchers and certificates, 49612, 55972
Indian housing development, 13378
Public housing development and obsolete public housing major reconstruction, 13246, 14730, 29694
Public housing drug elimination technical assistance program, 14828
Public housing resident management program, 12426
Youth sports program, 55584, 66484
Public housing mixed income new communities strategies (MINCS) demonstration program, 57184
Rental rehabilitation program, 21570
Rental voucher and certification programs, 24290, 32442
Section 312 rehabilitation loan program, 26728
Shelter plus care program, 63828, 63842
State rental rehabilitation programs, 34098
Puerto Rico, 36164
Supportive housing demonstration program—
Handicapped homeless persons; permanent housing, 2648, 12024
Handicapped homeless persons; transitional housing program, 12024
Transitional housing program, 2654
Supportive housing for elderly, 27126, 36821
Supportive housing for persons with disabilities, 27070, 36821
Persons disabled by infection with human acquired immunodeficiency virus (HIV), 27138, 36821
Limitations on combining other government assistance with HUD housing assistance; administrative guidelines, 14436
Low income housing:
Elderly or handicapped housing—
HOPE program guidelines, 4506
Interest rate loans, 1017
Preservation value; guidelines for determining appraisals, 64932
Qualified census tracts and difficult development areas; statutorily mandated designation under 1986 Internal Revenue Code section 42 for tax credit, 46826, 64524
Meetings:
Regulatory Barriers to Affordable Housing Advisory Commission, 5220, 19373
Mortgage and loan insurance programs:
Debenture interest rates, 32584
Debenture recall, 13180, 48571
Disclosure statements provided to mortgagers regarding accrual of interest after mortgage prepayment; format, 18951
FHA mortgages; prohibited actions reporting procedures, 33455
Flexible subsidy program; operating assistance and capital improvement loan components, 21200

Pre-foreclosure sale demonstration program, 24324
Property improvement and manufactured home loans; lending institutions approval; maximum expense-to-income ratios for creditworthiness determinations, 52438
Real Estate Settlement Procedures Act; initial escrow account statement; annual escrow account statement advice, 13384
Real Estate Settlement Procedures Act; single-family tax and insurance mortgage escrow account accounting procedures, 41368
Servicing transfers; model disclosure statement and applicant's acknowledgement, 11886
Mortgage Review Board; administrative actions, 15090, 41860
Organization, functions, and authority delegations:
Acting Assistant Secretary for Community Planning and Development; order of succession, 7873
Acting Assistant Secretary for Fair Housing and Equal Opportunity; order of succession, 27027
Assistant Secretary for Community Planning and Development, 56416
Assistant Secretary for Housing-Federal Housing Commissioner, 10492, 31668
Assistant Secretary for Public and Indian Housing et al., 46627, 56417
Deputy Secretary, 9368
Director, Program Compliance, 12303
Executive Office for Administrative Operations and Management, 65740
Assistant Secretary for Fair Housing and Equal Opportunity, 12302
Deputy Assistant Secretary for Enforcement and Compliance et al., 2588, 12302
General Deputy Assistant Secretary et al., 56417, 56420
Investigations Office, Director, 56419, 56421
Program Compliance Office, Director, 2589
Regional Director in Region VI, 36062
Regional Office, Directors, 2588
General Counsel et al.; ethics official and alternate, 42064
Housing-Federal Housing Administration Comptroller, 10493
Inspector General, 52557
Lobbying of HUD personnel; standards, 31959
Multifamily Housing Programs, Deputy Assistant Secretary, 64796
Office, Director, Mortgage Insurance Accounting and Servicing, et al., 56236
Regional Administrators, 33763, 56524
Regional Administrators et al., 46007
Multifamily mortgage foreclosure, 41861
Procurement authority, 6407
Regional Counsel et al., 33456, 48573
Fair housing complaints, 2931, 41369
Regional offices, etc.; order of succession—
Atlanta, 36063, 46006
Houston, 6862
Orlando, 56082
Privacy Act:
Computer matching programs, 48571, 61041, 61432, 64793
Systems of records, 18593, 20435
Public and Indian housing:
Ceiling rents establishment; policy change, 65274
Lead-based paint; hazard identification and abatement, 8606, 12256 Interim guidelines, 21556
Regulatory waiver requests; quarterly listing, 42118
Senior Executive Service:
Performance Review Board; membership, 20231
Stewart B. McKinney Homeless Assistance Act; Title V implementation, 8212

Human Development Services Office

NOTICES

Agency information collection activities under OMB review, 866, 867, 1016, 3112, 7388, 7389, 12208, 12209, 14271
Grants and cooperative agreements; availability, etc.:
Child welfare services State programs; allotment percentages, 705
Coordinated discretionary funds program, 10941
Developmental disabilities—
Basic support and protection and advocacy formula programs; Federal allotment to States, 2025, 13482, 22725
National significance projects, 12552
Family violence prevention and services for States, Indian Tribes, and Tribal organizations, 2026
Head Start public and Indian housing child care demonstration project, 9794
Indian tribal organizations; older Indians, supportive and nutritional services, 19912
Runaway and homeless youth program, 279, 3162, 4334, 13214
Meetings:
Child Abuse and Neglect Advisory Board, 2770
Federal Council on Aging, 2770, 10275, 24827
President's Committee on Mental Retardation, 2032

Immigration and Naturalization Service

RULES

Immigration:
Administrative naturalization, 50475
Aggravated felons; entry denial, 50033
Alien classified as relative of U.S. citizen or preference immigrant; classification petitions; service officers powers and duties, 28311
Aliens—
Apprehension, custody, and detention; service detainers issuance (Form I-247); restriction eliminated, 33204
Asylum and withholding of deportation procedures, 50810
Conditional basis of permanent residence for alien spouses and children; battered and abused conditional residents, 22635
Deportability grounds and proceedings, 38331
Excluded; deportation violations; penalty and bond procedure imposition, 23213
Permanent residence applications; deadline extension, 31060
Aliens granted asylum; lawful permanent resident status adjustment procedures, 26897
Applicant processing for legalization program, 482
Employees transition of certain United States businesses operating in Hong Kong; visa eligibility, 23209
Employment-based immigrants; petitioning procedures, 60897
Fines and penalties imposition and collection, 26019, 45885
Immigrant visas; sanctions removed for Hungary, 48730
Immigration Nursing Relief Act; H-1 nonimmigrant nurses; adjustment of status, 28039
Judicial recommendations against deportation; elimination, 8906
Lawful permanent residents convicted of aggravated felonies; release procedures, 23214
Nonimmigrants; waivers; admission of certain inadmissible aliens; extension of ban, 23212
Registration and fingerprinting of aliens in U.S.—
Nonimmigrants bearing Iraqi and Kuwaiti travel documents, 1566
Salvadorans, temporary protected status; application deadline extension, 41445
Service officers; powers and duties, etc.; aliens employment control—
Unauthorized aliens; hiring, recruiting, or referral; prohibition, 41767
Special immigrant status; certain aliens declared dependent on juvenile court, etc., 23207
Temporary to permanent resident status adjustment, 49839
Visa waiver pilot program, 32952, 46716
Immigration Nursing Relief Act; implementation, 11915
Immigration user fee, 21917
INS/Executive Office for Immigration Review; fee schedule, 12647
Nationality:
Naturalization certificates; name change procedures and electronic recordkeeping, 30679
Correction, 38485
Philippines natives with active-duty military service during World War II, 11060
Posthumous citizenship to aliens or noncitizen nationals for active duty service, 22821, 49671
Nonimmigrant classes:
Alien crewmen performing longshore work; labor disputes and authorized employment specifications; crewmen status denial, 26016, 31305
Employment authorization for accompanying spouse and dependents, 33370
F-1 student employment authorization and extension of stay procedures, 55608
Foreign government and international organization officials' dependents, etc.; employment authorization, 2841
International cultural exchange visitors; Q classification, 41623
Ports of entry; list, 480
Religious workers; classification, admission, and maintenance status, 66965
Temporary alien workers seeking classification and admission, 61111
Organization, functions, and authority delegations:
Service officers; powers and duties, etc., 18502

Seizure and forfeiture of conveyances; conforming amendments, 8685
Temporary protected status, 618, 23491
Temporary protected status applications; waiver of fees, 32500
United States-Canada free-trade agreement:
Temporary entry of business persons; facilitation, 480

PROPOSED RULES

Immigration:
Applicant processing for legalization program; family unity benefits, 42948
Civil document fraud violations; investigation procedures, 24758
Employment-based immigrants; petitions, 30703
Immigrant petitions—
Widows, widowers, and legalized aliens on behalf of self or other relatives, 41084
Immigration benefits; processing procedures for certain applications and petitions, 61201
Mariel Cuban parole determinations, 21100
Nonimmigrant visas or passports; waivers due to unforeseen emergency, 36028
Subpoenas issuance; powers and duties, 48766
Temporary to permanent resident status adjustment, 37864
Visa waiver pilot program, 21101
Nonimmigrant classes:
Employment authorization for accompanying spouse and dependents, 502
F-1 student employment authorization and extension of stay procedures, 27211
Religious workers; classification, admission, and maintenance of status, 33886
Temporary alien workers seeking classification and admission, 31553
Treaty aliens E classification; investors, 42952
Special services and benefits; user fees, 3226
United States-Canada free-trade agreement:
Temporary entry of business persons; facilitation, 11528

NOTICES

Applications and petitions; United States businesses operating in Hong Kong, 13842
Immigration user fee; overtime liability for cargo vessels and aircraft, 30597
Meetings:
User Fee Advisory Committee, 5848, 56424
Naturalization applications; English language, American history, and civics; standardized test, 29714
Temporary protected status program designations:
Kuwait, 12745, 14290, 26163
Lebanon, 12746, 14290, 26164
Liberia, 12746, 26164
Somalia, 46804

Indian Affairs Bureau

RULES

Fish and wildlife:
Wind River Reservation Game Code; CFR Part removed, 14835
Grants:
Indian business development program, 12436
Indian school equalization program:
Administrative funds for agency and area education offices, 35794
Land and water:
Indian electric power utilities; Colorado River, Flathead, and San Carlos irrigation projects, 15136
Tribal government:
Preparation of rolls of Indians—
Coquille Indian Tribe; correction, 10806

PROPOSED RULES

Acquisition regulations:
Buy Indian Act; Indian economic enterprises contracting procedures, 46468
Energy and minerals:
Tribal and allotted lands leasing for mineral development; oil, gas, geothermal, and solid mineral agreements, 58734
Financial activities:
Loans to Indians from Revolving Loan Fund; loan guaranty, insurance, and interest subsidy, 48082
Human services:
Indian Child Welfare Act of 1978; regulatory revisions consultation sessions, 5568
Land and water:
Indian tribes' off reservation land acquisitions; trust status, 32278
Law and order on Indian reservations:
Muskogee Area Tribes, OK, 22808
Tribal consultation on proposed regulations governing facilities construction projects; meetings, 56120
Tribal government:
American Indian group existing as Indian tribe, procedures to establish, 47320, 66492
Meetings, 59844

NOTICES

Agency information collection activities under OMB review, 6033, 9735, 22181, 30931, 40620
Environmental statements; availability, etc.:
Fort Mojave Indian Reservation, AZ, CA, and NV, 54716
Fort Mojave Indian Reservation, CA and NV, 8097
Kaw tribal lands, OK, 2592
La Posta Recycling Center, CA, 916
Rosebud Sioux tribal lands, SD, 41210
Tulalip Indian Reservation, WA, 22068, 48712
Facilities improvement and repair priority list, 20232
Federally owned excess property; transfer to Southern Ute Tribe, 26300
Grants and cooperative agreements; availability, etc.:
Highway traffic safety projects, 28286
Indian child welfare program, 51624
Indian infants and toddlers with disabilities and their families, 48410
New school facilities construction 1993 FY, 64185
Small tribes program, 3958, 66554
Special tribal court fund, 2594
Special tribal court program, 58154
Tribal self-governance demonstration planning program, 5530
Hoopa-Yurok Settlement Act:
Claim filing statute of limitations, 22998
Settlement roll preparation, 12062, 22996
Indian tribes, acknowledgment of existence determinations, etc.:
Amah Band of Ohlone/Coastanoan Indians, 57196
Chickamauga Cherokee Indian Nation of Arkansas and Missouri, 57230
Cow Creek Band of Umpqua Tribe of Indians, 1062
Etowah Cherokee Nation, 5252
Little River Band of Ottawa Indians, 33686
Maidu Nation, 26302
Piqua Sept of Ohio Shawnee Indians, 23160
Upper Kispoko Band of Shawnee Nation, 23162
Indian-owned lands under jurisdiction of Sacramento area office; land records custody transfer, 15962
Irrigation projects; operation and maintenance charges:
Blackfeet Irrigation Project, MT, 439, 2036
Crow Irrigation Project, MT, 66871
Flathead Indian Irrigation Project, MT, 7392, 8786, 14118, 23000, 31960
Fort Hall Irrigation Project, ID, 3113, 64797
Salt River Indian Irrigation Project, AZ, 27150
San Carlos Irrigation Project, AZ, 43984
Wapato Irrigation Project, WA, 5700, 57348
Wind River Irrigation Project, WY, 27265
Judgment funds; plans for use and distribution:
Seminole Nation of Oklahoma, 32480
Walker River Paiute Tribe, 14008
Liquor and tobacco sale or distribution ordinance:
Lower Brule Sioux Tribe, 43968
Mashantucket Pequot Tribe, 30848
Meetings:
Tribal consultation on Indian education topics, 22284, 55594
Metlakatla Indian Community, AK child custody proceedings; jurisdiction resumption petition, 6260
Rejected statute of limitations claims; list, 66304
Tribal-State Compacts approval; Class III (casino) gambling:
Lower Brule Sioux Tribe, SD, 47122
Mashantucket Pequot Tribe, CT, 15746, 24996
Omaha Tribe, NE, 764
Prairie Island Sioux Community Reservation et al. MN, 19908, 50222
Red Lake Band of Chippewa Indians, MN, 37956
San Manuel Band of Mission Indians, CA, 13550
Sisseton-Wahpeton Sioux Tribe, SD, 13335, 63572
Tulalip Tribes of Washington, 50220
Upper Sioux Community Tribe, MN, 19910
White Earth Band of Chippewa Reservation, MN, 57788
Yankton Sioux Tribe, SD, 28306
White Earth Indian-owned lands in Minnesota; land records transfer, 7516
White Earth Reservation Land Settlement Act:
List of lands, 12818

Indian Health Service

NOTICES

Grant and cooperative agreement awards:
Indian health scholarship program; recipients list, 13153
National Indian Health Board, 41852
Grants and cooperative agreements; availability, etc.:
American Indian/Alaska Native tribal organizations; tribal management program, 1817, 11562, 27264
American Indians/Alaska Natives—
Tribal management technical assistance workshops, 34206
Health professions educational loans repayment program, 14114

Health professions preparatory and scholarship programs for Indians, etc., 26119
Indian health service research program, 42743
Privacy Act:
Systems of records, 1327, 63956, 66736
Terminated Utes descendants; services cessation, 8355

Information Security Oversight Office

RULES
National security information:
Prescribed standard forms, 2644
Correction, 27559, 27901

Inspector General Office, Health and Human Services Department

RULES
Medicare and medicaid programs:
Fraud and abuse—
Anti-kickback provisions, 35952
Civil money penalties for misuse of terms, symbols, and emblems, 42532
Physicians and health care practitioners; adverse information national data bank, 28488

PROPOSED RULES
Medicare and medicaid programs:
Fraud and abuse—
Civil monetary penalties and intermediate sanctions for violations by HMO's and competitive medical plans, 33403

NOTICES
Organization, functions, and authority delegations:
Audit Services Office, 24199

Institute of American Indian and Alaska Native Culture and Arts Development

NOTICES
Board of Trustees: nominations, 13184

Inter-American Foundation

PROPOSED RULES
Federal claims collection; salary offset, 37866

NOTICES
Meetings; Sunshine Act, 52313

Interior Department

See also Fish and Wildlife Service; Geological Survey; Hearings and Appeals Office, Interior Department; Indian Affairs Bureau; Land Management Bureau; Minerals Management Service; Mines Bureau; National Park Service; Reclamation Bureau; Surface Mining Reclamation and Enforcement Office

RULES
Acquisition regulations, 15837
Assistance programs; administrative requirements and cost principles, 45897
Employee responsibilities and conduct:
Appendix C availability, 6991
United States Park Police pay; interim geographic adjustments, 33719
Watch duty-exemption program:
Duty-exemption entitlement allocations in Virgin Islands, Guam, American Samoa, and Northern Mariana Islands, 9621

PROPOSED RULES
Acquisition regulations:
Conflict of interests; withdrawn, 10227
Archeological resources, protection; uniform regulation, 46259
Natural resource damage assessments, 19752, 30367
Regulatory agenda, 17414, 53434
Watch duty-exemption program:
Duty-exemption entitlement allocations in Virgin Islands, Guam, American Samoa, and Northern Mariana Islands, 812

NOTICES
Agency information collection activities under OMB review, 58083
Central Arizona Project, AZ; water allocation and service contracting, 28404, 29704
Coastal Barrier Resources System; maps, 26304
Committees; establishment, renewal, termination, etc.:
Martin Luther King, Jr., National Historic Site Advisory Commission, 2036
National Indian Gaming Commission, 8786
Protecting Our National Parks Symposium Steering Committee, 282
Unita-Southwestern Utah Regional Coal Team, 61045
Grazing administration; 1991 grazing fee, 1209
Meetings:
Indian Affairs Bureau Reorganization Joint Tribal/BIA/DOI Advisory Task Force, 705, 5228, 6772, 14595, 26320, 47670, 57015, 61259
National Strategic Materials and Minerals Program Advisory Committee, 46801
Take Pride in America Advisory Board, 20624, 50341
White House Conference on Indian Education Advisory Committee, 13485, 22733, 29707, 37790, 42064, 43934, 50726, 56658
Oil, gas, and potash leasing and development:
Designated potash area, Eddy and Lea Counties, NM, 5697
Oil spills in Arctic Ocean; impact on Alaska Natives; draft report to Congress; availability, 32444
Privacy Act:
Systems of records, 5014, 5016, 6032, 9734, 19687, 30593, 36821, 41700
Senior Executive Service:
Performance Review Board; membership, 31415, 37562, 40619
Small business competitiveness demonstration program; target industry categories; expansion plan, 706
Watches and watch movements; allocation of duty exemptions:
Guam, 11729
Virgin Islands, 11729
Wetlands; strategies for working toward national goal of no net loss; meetings and written comments availability, 8560

Internal Revenue Service

RULES
Employment taxes and collection of income taxes at source:
Backup withholding imposition due to notification of incorrect taxpayer identification number, 47904
Employment taxes deposits, 13400
Correction, 26191, 35815
Information returns and payee statements; penalty for failure to include correct information, 15040
Retirement system membership; State and local government employees, 29567
Correction, 40246
Temporary employment tax under Interest and Dividend Tax Compliance Act; CFR correction, 42687
Excise taxes:
Form 720 procedures, 179
Fuel floor stocks of 1990; gasoline, diesel, and aviation, 25364
Greenmail receipt; gain or other income realized by recipient, 65684
Ozone layer depleting chemicals and products containing chemicals, 18, 40246, 56303
Income taxes:
Accuracy-related penalty, 67492
Arbitrage restrictions—
Tax exempt bonds, 19023, 29432
Business cash transactions in excess of $10,000; treatment, 57974
Capital losses and excess credits; use of prechange tax attributes, 29432
Correction, 40245, 52120
Caribbean Basin countries; investment qualification requirements, 21926
Cash receipts and disbursement; accounting methods; use limitation, 484
Correction, 5062
Compensation; definition, 47659
Consolidated return regulations—
Corporations; subsidiary stock dispositions and deconsolidations; special rules, 47379
Departing aliens; certificates of compliance with income tax laws, 3034
Domestic International Sales Corporations (DISC); requirements, 55234
Employee business expense reimbursements and allowances; reporting and withholding; correction, 8911
Enhanced oil recovery projects certification, 67176
Foreign oil and gas taxes; foreign tax credit limitation, 11062
Correction, 21926
Foreign sales corporations—
Adjusted current earnings, alternative minimum tax, 11080
Foreign base company oil related income, 2845, 11511
Information reporting, 28056, 41792
Gain or loss on deemed sale of affected target stock, treatment, 11093
Highly compensated employee; definition, 3976
Incentive stock option and employee stock purchase plans; stockholder approval, 61159
Insolvent financial institutions affiliated with a consolidated group; abatements, credits, and refunds, 67487
Low-income housing credit, 48733
Minimum funding requirements; plan restoration; correction, 19037
Net capital and foreign currency losses attributable to periods after October 31 of taxable years of regulated investment companies; correction, 2808, 8130
Nonresident alien individuals and foreign corporations; untimely filing of returns; correction, 1361, 5455
Notional principal contract income, 1361
Oil and gas wells; percentage depletion limitations, 21935

Partnership liabilities treatment, 36702
Partnership liabilities treatment; allocations attributable to nonrecourse liabilities, 66348, 66978
Pension, profit-sharing, stock bonus, and other benefit plans; minimum coverage requirements, 47638
Personal property and multiple properties exchanges; like-kind exchanges, 14851
Personal property; like-kind exchanges, deferred exchange limitations, and partnership interest exchanges, 19933
Preparers' penalty for understatement of taxpayer's liability on tax return or loss calculation, 67509
Qualified business units using profit and loss or net worth method of accounting for tax years before January 1, 1987, transition rules; and weighted average exchange rate, definition, 48433
Correction, 65684
Qualified pension, profit-sharing, and stock bonus plans; minimum participation, 63410
Qualified retirement plans—
Annual compensation limitation, 47603
Benefits and contributions; permitted disparity, 47610
Nondiscrimination requirements, 47524
Nondiscrimination requirements and miscellaneous regulations, 40507
Qualified separate lines of business, 63420
Real estate mortgage investment conduits; reporting requirements and other administrative matters, 49512, 51175
Real estate transactions; information reporting; correction, 559, 3418
State income taxes; allocation and apportionment of deductions, 10365
Correction, 22760, 24000
Stripped bonds and coupons treatment, 38339
Correction, 47904
Subsidies provided by foreign governments through taxing systems; foreign tax credits denial, 56007
Withholding upon dispositions of U.S. real property interests by publicly traded partnerships, trusts, and real estate investment trusts; correction, 4542
OMB control numbers under Paperwork Reduction Act, 8912
Presidential election campaign financing, 21596
Correction, 27999
Procedure and administration:
Conference and practice requirements, 24001
Corporate underpayments, large; increase in rate of payable interest; correction, 2433
Disclosure of return information to Census Bureau, 9169, 65187
Federal tax lien; administrative appeal of erroneous filing of notice, 19947
Federal tax lien; administrative appeal of erroneous filing of notice; correction, 13584
Food Stamp Act; Agriculture Secretary's authority to require employer identification numbers from retail food stores and wholesale food concerns, 49684
Information reporting requirements; penalty for failure to comply, 6969, 67178
Making elections; extension of time, 14023, 64950
Correction, 22331
Tax return information disclosure; quality or peer review and incapacity or death of preparer, 66995
Tax return information disclosure; quality or peer review and incapacity or death of preparer; correction, 4676

PROPOSED RULES

Employment taxes and collection of income taxes at source:
Backup withholding imposition due to notification of incorrect taxpayer identification number, 47904, 47921
Employment taxes deposits, 395
Correction, 4956
Hearing, 398
Retirement system membership; State and local government employees, 14488
Hearing, 14487
Estate and gift taxes:
Lapsing rights treatment and special valuation rules, 46245
Hearings, 46244
Special valuation rules, 14321
Hearing, 14321, 31362
Excise taxes:
Form 720 procedures, 179, 233
Fuel floor stocks of 1990; gasoline, diesel fuel, and aviation fuel; correction, 4589
Gasoline, 42287
Correction, 56117
Hearing, 42287
Greenmail receipt; gain or other income realized by recipient, 26631
Manufacturers and retailers; gasohol, 10 percent alcohol requirement and later blending rule, 7627
Hearing, 30359
Ozone layer depleting chemicals and products containing chemicals, 18, 50, 40246, 40286
Retailers; luxury items, 36
Hearings, 1754, 11979
Transportation by water; hearing, 4590
Income taxes:
Accuracy-related penalty, 8943
Hearing, 12142
Active service in combat zone; compensation, 10211
Adjusted current earnings, 11122
Allocation of allocable investment expense, 49512, 49524
Hearing, 49526
Arbitrage restrictions—
Tax exempt bonds, 19023, 19045
Backup withholding imposition due to notification of incorrect taxpayer identification number; hearing, 47929
Bad debt reserves of banks; correction, 5732
Bonds proceeds used for reimbursement, 19046
Correction, 28123
Business cash transactions in excess of $10,000; treatment, 22379
Hearing, 22379
Capitalization of interest, 40815
Correction, 49151
Hearing, 40842
Caribbean Basin countries; investment qualification requirements, 21963
Hearing, 21963
Cash receipts and disbursements; accounting methods; use limitation, 484, 508
Charitable contributions; allocation, 10395
Correction, 12140
Hearing, 23823
Conclusive presumption of worthlessness of debts held by banks, 24154
Correction, 41891
Hearing, 31349
Consolidated return regulations—
Consolidated groups, 4194, 4243, 34044
Consolidated groups; hearing, 52240
Losses, deductions, and credits; use limitations, 4228, 4243
Short taxable years and controlled groups, 4183, 4243
Corporate net operating loss carryforwards; limitations, 47921, 55858
Correction, 63551
Hearing, 47928
Debt instruments issued for property; potentially abusive situation; issue price determination, 21112
Debt instruments purchased at premium with original issue discount, 31887
Correction, 50755
Hearing, 31890
Debt instruments with original issue discount; contingent payments, 8308
Correction, 12423
Departing aliens; certificates of compliance with income tax laws, 3034, 3061
Discharge of indebtedness; acquisition of indebtedness by person related to debtor, 12135
Correction, 28124
Hearing, 12141
Dollar approximate separate transactions method of accounting (DASTM); computation and characterization of income, earnings, and profits, 32525
Correction, 40285, 52120
Hearing, 32533
Earnings stripping, 27907
Correction, 40285
Hearing, 27927
Election to expense depreciable business assets, 12868
Hearing, 12879
Employee stock ownership plans, average benefit percentage test applications; correction, 5456
Enhanced oil recovery credit, 67256
Enhanced oil recovery projects certification, 67255
Foreign corporations; insurance income definition and computation, 15540
Correction, 27707
Hearing, 15570
Foreign-owned corporations; information reporting; correction, 4770
Fringe benefits; gross income, taxation, and exclusions (use of company cars, etc.), 23038, 48465
Hearing, 23041, 61391
Gain or loss on deemed sale of affected target stock, treatment, 11093, 11129
Highly compensated employee; definition, 3976, 4023
Hearing, 4022
Insolvent financial institutions affiliated with a consolidated group; abatements, credits, and refunds, 67487, 67553, 67554
Hearing, 67554
Insurance companies; discounted unpaid losses, 20161
Correction, 33487
Hearing, 20567
Interest expenses; allocation and apportionment, 10397

Correction, 12141, 13366
Hearing, 21640
Large corporate underpayments interest payable; rate increase; hearing, 8967
Life insurance contract determinations; reasonable mortality charges, 30718
Correction, 50754, 56545
Hearing, 30721
Low-income housing credit, 4588, 57605
Low-income housing credit; monitoring compliance procedure, 67018
Hearing, 67023
Magazines, paperbacks, or records; accounting methods for returns; hearing, 41496
Minimum funding requirements; plan restoration; hearing, 19055
Normalization; inconsistent procedures and adjustments—
Correction, 732
Withdrawn, 19825
Notional principal contract income and deductions, 31350
Hearing, 31350
Nuclear decommissioning fund qualification requirements, 41105
Correction, 41992
Hearing, 41102
Oil and gas wells; percentage depletion limitations, 21965
Hearing, 21965
Partnership liabilities treatment, 19055, 36702, 36704
Correction, 31689
Hearing, 19071, 36712
Allocations attributable to nonrecourse liabilities; hearing, 47928
Passive activity losses and credits limitations; self-charged items treatment, 14034
Correction, 24154
Hearing, 14040
Policy acquisition expenses; capitalization, 58003
Hearing, 58003
Preparers' penalty for understatement of taxpayer's liability on tax return or refund claim, 8959
Correction, 12584
Hearing, 12142
Publicly traded partnerships treated as corporations; "substantial new line of business" definition, 67554
Hearing, 67554
Qualified business unit branches; transfers using profit and loss method of accounting, currency gain or loss calculation, 48457
Correction, 60077
Hearing, 48464
Hearing cancellation, 63471
Qualified retirement plans—
Nondiscrimination requirement; correction, 5456
Qualified separate lines of business, 3988
Real estate mortgage investment conduits; reporting information, 49525, 49526
Correction, 51184, 51285, 56545, 55478, 57374
Hearing, 49526, 49545
Related foreign persons; owed amounts deductions, 11531
Correction, 14425
Salvage and reinsurance treatment, 11127
Small business corporations; one class of stock requirement, 38391
Correction, 52240
Hearing, 38398
Stripped bonds and coupons treatment, 38339, 38398
Hearing, 38399, 56609
Tax-exempt organizations' income from ordinary and routine investments in connection with securities portfolio, 43571
Correction, 54918
Hearing, 43571
Transfers of stock on securities by U.S. persons to foreign corporations, and foreign liquidations and reorganizations, 41993
Correction, 49151
Hearing, 41992
Presidential election campaign financing; correction, 733
Hearing; correction, 733
Procedure and administration:
Authority to release levy and return property
Correction, 56545
Bank accounts subject to levy; 21-day holding period, 19963
Disclosure of return information to Census Bureau, 9169, 9182
Food Stamp Act; Agriculture Secretary's authority to require employer identification numbers from retail food stores and wholesale food concerns, 33888
Hearing, 33890
Information reporting requirements; penalty for failure to comply, 6969, 7001
Hearing, 31362
Jeopardy levy or assessment procedures; review, 21456
Levy, effect of honoring; and authority to release levy and return property, 51857
Hearing cancellation, 58199
Liens, failure to release; civil cause of action, 28839
Making elections; extension of time, 14023, 14041
Hearing, 24357
Property surrender subject to levy; effect of honoring, 51855
Hearing, 51860
Sale of seized property, 50831
Hearing, 50833, 65461
Tax collection after assessment and commencement of judicial proceedings; statute of limitations, 27928
Tax return information for quality or peer review; disclosure, 67024
Hearing, 67023
Unauthorized collection actions; civil cause of action, 28842
Correction, 31890
Regulatory agenda, 17776, 53803
Correction, 55245
Tax return information disclosure; quality or per review and incapacity or death of preparer; hearing, 12142

NOTICES

Art Advisory Panel; closed meetings; report availability, 10457
Capital construction fund, nonqualified withdrawals; interest rates, 24869
Committees; establishment, renewal, termination, etc.:
Commissioner of Internal Revenue Advisory Group, 57555
Information Reporting Program Advisory Committee, 28221
Electronic Tax Filing Systems National Conferences and Exhibitions; trade shows, 10458, 14730
Fuel credit, nonconventional sources; inflation adjustment factor and reference price, 13361
Grants and cooperative agreements; availability, etc.:
Tax counseling for elderly program; application packages availability, 37124
Tax Systems Modernization; Federally Funded Research and Development Center, 21708, 30413, 37124
Individual retirement accounts and American Eagle bullion coins authorized purchasers; final class exemption, 49209
Meetings:
Art Advisory Panel, 7078, 12057, 49229, 65108
Commissioner's Advisory Group, 15132, 41388, 61090
Information Reporting Program Advisory Committee, 58416
Organization, functions, and authority delegations:
Assistant Chief Counsel (Disclosure Litigation) et al., 60149
Assistant Commissioner (Examination), 23102
Assistant Commissioner et al., 5451, 29306
Associate Chief Counsels (Litigation) et al., 60148
Associate Chief Counsels (Technical) et al., 14973, 21708, 60149–60152
Austin Compliance Center, Director, et al., 3295
Examination case managers, 909
Revenue Agents (grade GS-11 and higher) et al., 14973
Technical/Review Staff, Chief, 6419, 7078, 12058
Privacy Act:
Computer matching programs, 27992, 29524
Senior Executive Service:
Performance Review Board; membership, 1054, 29306, 49817, 49818
Taxable substances, imported:
2-Ethyl hexanol, 47987
Ethylene dibromide, 47985
Methyl chloroform and trichloroethylene, 47986
Methyl isobutyl ketone, 47986

International Boundary and Water Commission, United States and Mexico

RULES

Archaeological resources protection, 21590

PROPOSED RULES

Archaeological resources protection, 389

NOTICES

Environmental statements; availability, etc.:
International Bridge of the Americas, El Paso, TX, and Ciudad Juarez, Chihuahua, Mexico; safety problem solution, international agreement, 66083
Rio Grande boundary segment, Brownsville, TX, and Matamoros, Tamaulipas, 21686, 31962

International Broadcasting Board

NOTICES

Meetings; Sunshine Act, 22511, 46219

International Cultural and Trade Center Commission

NOTICES

Senior Executive Service:
Performance Review Board; membership, 7058

International Development Cooperation Agency

See Agency for International Development; Overseas Private Investment Corporation

International Investment Office

RULES

Mergers, acquisitions, and takeovers by foreign person (Exon-Florio), 58774

International Trade Administration

RULES

United States-Canada free-trade agreement; panel review procedures, 37802
Watch duty-exemption program:
Duty-exemption entitlement allocations in Virgin Islands, Guam, American Samoa, and Northern Mariana Islands, 9621

PROPOSED RULES

Antidumping duties; assessment and collection procedures, 63696
Watch duty-exemption program:
Duty-exemption entitlement allocations in Virgin Islands, Guam, American Samoa, and Northern Mariana Islands, 812

NOTICES

Antidumping:
3.5" microdisks and coated media from Japan, 36768, 43583, 58040, 66430
Acrylic sheet from Japan, 36764, 55270
Anhydrous sodium metasilicate from France, 26976, 42979
Animal glue and inedible gelatin from—
Netherlands, 1167
Sweden, 1792
Yugoslavia, 1167
Antifriction bearings (other than tapered roller bearings) and parts from—
France, 11178, 31748
Italy, 11181, 31751
Japan, 11186, 31754
Romania, 11190, 31757
Singapore, 11191, 31759
Sweden, 11193, 31762, 55527
Thailand, 11195, 31765
United Kingdom, 11197, 31769
West Germany, 11200, 31692
West Germany et al., 29618
Aspheric ophthalmoscopy lenses from Japan, 24056, 51680, 55491, 65466
Ball bearing, mounted or unmounted, and parts, from Argentina et al., 10237
Barbed wire and barbless fencing wire from Argentina, 676, 56054, 65217
Barium chloride from China, 49742, 64742
Benzyl p-hydroxybenzoate from Japan, 5795
Bicycle speedometers from Japan, 40864, 64238
Brass sheet and strip from—
Canada, 29938, 38408, 55270, 57317
Italy, 23272, 56974
Netherlands, 56187
Sweden, 21128, 29619
West Germany, 60087, 65884
Bulk ibuprofen from India, 42026, 67059
Cadmium from Japan, 36764, 48157
Calcium hypochlorite from Japan, 37335
Canned bartlett pears from Australia, 8982, 28524
Carbon steel butt-weld pipe fittings from—
Brazil, 65041
China, 27730, 48517, 66831
Taiwan, 10234, 20187, 26050
Thailand, 27733, 48517, 66835
Carbon steel plate from Taiwan, 49743
Carbon steel wire rod from Argentina, 24057, 31612, 47064, 49455
Carton closing staples and stapling machines from Sweden, 65042
Cellular mobile telephones and subassemblies from Japan, 61400
Chloropicrin from China, 8983, 29215
Chrome-plated lug nuts from—
China, 15857, 22696, 46153, 47736
Taiwan, 15860, 28739, 36130, 47737
Circular welded carbon steel pipes and tubes from—
Taiwan, 8741, 32375
Thailand, 26648, 33421, 41391, 58355
Circular welded non-alloy steel pipe from Brazil et al., 52528
Clear sheet glass from—
Italy, 1793
Taiwan, 30554, 44075
Coated groundwood paper from—
Austria et al., 2900
Belgium, 27231, 56359
Belgium et al., 30898, 32548
Finland, 27233, 56363
France, 27237, 56380
Germany, 27239, 56385
United Kingdom, 27241, 56403
Cold-rolled stainless steel sheet from Germany, 56976
Color picture tubes from—
Canada et al., 9667
Korea, 5385, 19084, 29215
Color television receivers, except for video monitors, from Taiwan, 31378, 36765, 41162, 58225, 65218
Color television receivers from Korea, 12701, 16295
Commercial microwave ovens, assembled or unassembled, from Japan, 30899
Cotton shop towels from China, 26050
Cyanuric acid and its chlorinated derivatives from Japan, 239, 19338, 29215
Cyanuric acid from Japan, 2741
Dichloro isocyanurates from Japan, 38112
Drycleaning machinery from Germany, 2901, 38112, 66838
Dynamic random access memory semiconductors of 256 kilobits and above from Japan, 37522
Electric golf cars from Poland, 64239
Electrical conductor aluminum redraw rod from Venezuela, 42310
Electrolytic manganese dioxide from Japan, 56977
Elemental sulphur from—
Canada, 4970, 5391, 16068, 48777
Erasable programmable read only memory semiconductors from Japan, 31613, 37523, 43648, 64743
Extruded rubber thread from Malaysia, 48158
Fishnetting of man-made fibers from Japan, 33246, 49456, 56116
Forged steel crankshafts from United Kingdom, 5975, 10860
Fresh and chilled Atlantic salmon from Norway, 7661, 14920
Fresh cut flowers from—
Colombia, 9937, 12508, 26379, 27944, 32169, 47451, 50554
Mexico, 1794, 20189, 29621
Fresh kiwifruit from New Zealand, 23273, 41507, 60092, 65724
Frozen concentrated orange juice from Brazil, 28138, 52510
Gene amplification thermal cyclers and subassemblies from United Kingdom, 19638, 32172, 40306
Granular polytetrafluoroethylene resin from Italy, 22843, 58680, 64588
Gray portland cement and clinker from—
Japan, 12156, 21658
Venezuela, 27496, 56390
Heavy forged hand tools, finished or unfinished, with or without handles, from China, 241, 6622
High capacity pagers from Japan, 36768
High information content flat panel displays and display glass from Japan, 32376, 43741
High information content flat panel displays and subassemblies from Japan, 7008, 10236
High power microwave amplifiers and components from Japan, 14071, 26796
High-tenacity rayon filament yarn from Germany and Netherlands, 49878
Industrial belts and components and parts, cured or uncured, from—
Italy, 27731
Japan, 57513
Singapore, 24172
West Germany, 2500, 9672
Industrial phosphoric acid from Israel, 9673, 33248, 67059
Internal-combustion, industrial forklift trucks, from Japan, 23675, 47737
Iron construction castings from—
Canada, 23274
China, 2742, 37074
India, 4789
Large electric motors from Japan, 65042
Large power transformers from—
France, 4789, 13618
Japan 29215, 33250, 47066, 50091
Light-walled welded rectangular carbon steel tubing from Taiwan, 5387, 26382
Low-fuming brazing copper rod and wire from—
New Zealand, 12169, 21355
South Africa, 1381, 7013, 67590
Magnesium, pure and alloy, from—
Canada, 49743
Norway, 49744
Malleable cast iron pipe fittings from Brazil, 20193, 29220
Mechanical transfer presses from Japan, 23548
Melamine from Japan, 4039, 10414
Metal-walled above-ground swimming pools from Japan, 676
Nepheline syenite from Canada, 37526, 67061
New minivans from Japan, 29221, 54561

Oil country tubular goods from—
Canada, 21659, 38408, 41890, 50092
Israel, 66430
Taiwan, 26052, 34173
Oscillating fans and ceiling fans from China, 8742, 25664, 27732, 55271, 64240
Pads for woodwind instrument keys from Italy, 43906, 56055
Personal word processors from Japan, 16296, 31101, 42593
Photo albums and filler pages from—
Hong Kong, 2902, 19342
Korea, 2161, 12886
Pistachios, in-shell, from Iran, 30901, 46765
Polychloroprene rubber from Japan, 1799, 5979, 65043
Polyethylene terephthalate film, sheet, and strip, from—
Japan, 16300, 20066, 25669
Korea, 16305, 25669
Porcelain-on-steel cooking ware from—
China, 42027, 55891
Mexico, 67062
Taiwan, 65042
Mexico, 60967
Portable electric typewriters from—
Japan, 246, 14072, 14080, 14922, 27732, 42313, 46594, 48778, 50559, 56393, 58031
Singapore, 22150, 49880
Portland cement, other than white, nonstaining portland cement, from Dominican Republic, 20194, 43906
Potassium permanganate from—
China, 19640
Spain, 40865, 58361
Pressure sensitive plastic tape from Italy, 32402, 56630
Racing plates (aluminum horseshoes) from Canada, 8183
Railway track maintenance equipment from Austria, 1168
Red raspberries from Canada, 677, 19087, 37527
Refined antimony trioxide from China, 23549, 50849, 56496, 56631
Roller chain, other than bicycle, from Japan, 2749, 5796, 9674, 18564, 19345, 21128, 23277, 23550, 23680, 32175, 34174, 41507, 50092, 56401, 63708
Self-propelled bituminous paving equipment, replacement parts, from Canada, 47451
Sheet piling from Canada, 1800, 18565
Shop towels from Bangladesh, 19088, 46411, 49458
Shop towels of cotton from China, 4040, 60969
Silicon metal from—
Argentina, 5980, 13116, 19835, 37891, 48779
Brazil, 5980, 13118, 26977, 36135
China, 4596, 18570, 26649
Small business telephone systems and subassemblies from—
Japan, 57609
Korea, 57611
Taiwan, 57613
Small diameter standard and rectangular pipe and tube from Singapore, 56055, 65227
Small electric motors of 5 to 150 horsepower from Japan, 5796
Sodium thiosulfate from—
China, 2904, 6623
Germany, 6623
United Kingdom, 6623
Sparklers from China, 417, 20588, 27946
Stainless steel butt-weld pipe and tube fittings from Japan, 3070, 14922, 20592
Stainless steel cooking ware from Korea, 9195, 38114
Stainless steel plate from Sweden, 26052, 40366
Standard carnations from Chile, 3446, 14081
Standard welded carbon steel pipe and tube from Turkey, 2501, 23864
Steel wire rope from—
Argentina, 16320, 31112
Canada, 33905
China, 16319, 21988, 46283
India, 16322, 21988, 46285
Japan, 41118, 49745, 58227
Mexico, 16317, 28370, 31098
Taiwan, 16325, 21988, 46288
Thailand, 16323, 21988, 46290
Steel wire strand for prestressed concrete from Japan, 49745, 66840
Sugar from—
Belgium, 26052, 33905
France, 26053, 33906
Germany, 26053, 33906
Sulfanilic acid from—
China, 55659
Synthetic methionine from Japan, 30901, 43583
Tapered roller bearings and parts, finished and unfinished, from—
Hungary, 28525, 41819
Italy, 30555, 47066
Japan, 13618, 20593, 40307
Romania, 1169, 23280, 41518
Tapered roller bearings and parts from—
China, 66, 50309, 67590
Tapered roller bearings four inches or less in outside, diameter and components from Japan, 14924, 23278, 26054, 31113, 65228
Tart cherry juice and tart cherry juice concentrate from—
Germany, 15326
Yugoslavia, 15327
Television receivers, monochrome and color, from Japan, 3447, 3449, 5392, 8983, 13620, 15328, 16069, 16072, 19345, 19346, 23281, 24370, 26061, 26719, 32403, 34177, 34180, 37076, 37078, 37339, 38417, 49509, 56189, 64751, 66841
Titanium sponge from—
Japan, 40866
U.S.S.R., 36768, 47456
Tubeless steel disc wheels from Brazil, 14083
Tungsten ore concentrates from China, 6835, 31387, 47738, 58681
Uranium from Union of Soviet Socialist Republics, 63711
Valves and connections, of brass, for use in fire protection system, from Italy, 5388
Welded carbon steel standard pipes and tubes from India, 26650, 64753
Welded stainless steel pipes from Korea and Taiwan, 65043
Antidumping and countervailing duties:
Administrative protective order practice; change in notification, 19983
Administrative protective orders; violations sanctions, 10234, 14926, 27230, 36764, 42720
Administrative review requests, 1793, 3445, 6621, 4319, 5385, 9936, 11177, 14927, 15856, 23271, 25663, 27943, 33250, 33251, 40305, 41506, 47185, 47450, 49878, 52254, 56982, 58878, 61228, 66429, 66846
Cheese quota; foreign government subsidies:
Annual list, 2750, 67064
Quarterly update, 14231, 29940, 49746
Commercial information products:
Comparison shopping service; user fees, 31389
Committees; establishment, renewal, termination, etc.:
Automotive Parts Advisory Committee, 28138
Exporters' Textile Advisory Committee et al., 15330
Latin America/Carribean Business Promotion Council, 23681
Countervailing duties:
Antifriction bearings (other than tapered roller bearings) and parts from Singapore, 9681, 26384
Apparel from—
Argentina, 19089, 41823, 52514, 55660
Thailand, 8743, 22395
Ball bearings, mounted or unmounted, and parts from Turkey, 10238
Brass sheet and strip from Brazil, 33252, 56631
Bulk ibuprofen from India, 42028, 55492, 66432
Carbon black from Mexico, 4042, 11543
Carbon steel butt-weld pipe fittings from Thailand, 55283
Carbon steel products from Sweden, 19091, 47185, 48517
Carbon steel wire rod from—
Argentina, 26387, 40309
Malaysia, 14927, 26652, 28863, 41649
New Zealand, 28863, 33253, 40309, 43583
Saudi Arabia, 26652, 28866, 48158, 66847
Zimbabwe, 51373, 64493
Ceramic tile from Mexico, 9677, 27496
Circular welded carbon steel pipes and tubes from—
Thailand, 1173, 25407, 29222, 50852
Circular welded non-alloy steel pipe from—
Brazil, 52530
Venezuela, 52532
Cold-rolled carbon steel flat-rolled products from Argentina, 417, 28527, 43907
Cotton sheeting and sateen from Peru, 7013, 11544
Cotton shop towels from Pakistan, 8743, 28740
Cotton yarn from—
Brazil, 47456
Peru, 7013, 11444
Cut flowers from Costa Rica, 2163, 55285, 66434
Deformed steel concrete reinforcing bar (rebar) from Peru, 68, 56983
Electrical conductor aluminum redraw rod from Venezuela, 679, 14232, 24173, 42310, 47458
Extruded rubber thread from Malaysia, 48161, 56983, 61229, 67276
Fabricated automotive glass from Mexico, 14234
Ferrochrome from South Africa, 12170, 33254, 40310
Fresh and chilled Atlantic salmon from Norway, 7678, 14921
Fresh and chilled whole Atlantic groundfish from Canada, 20595, 28530
Fresh, chilled, and frozen pork from Canada, 29464

Fresh cut flowers from—
Ecuador, 1974, 4675, 12172, 26062, 33906
Frozen concentrated orange juice from Brazil, 9345, 25670
Gray portland cement and clinker from Venezuela, 27498, 41522, 43907, 58680
Heavy iron construction casting from Brazil, 20596, 58879
Industrial phosphoric acid from Israel, 2751, 26389, 50854
Iron-metal castings from India, 1976, 29626, 41650–41658, 52515–52521
Lamb meat from New Zealand, 27243, 38423
Leather wearing apparel from—
Argentina, 10410
Colombia, 13621, 23865
Mexico, 12173, 25410
Litharge and red lead from Mexico, 20596, 28530
Live swine from Canada, 5676, 10410, 28531, 29224, 50560
Magnesium, pure and alloy, from—
Canada, 49747
Norway, 49748
Malleable iron pipe fittings from Thailand, 36773
Miniature carnations from Colombia, 9196, 14240
Noncontinuous noncellulosic yarns from Thailand, 61402
Oil country tubular goods from—
Argentina, 2752, 38116, 50855, 64493
Canada, 31389
Oscillating fans and ceiling fans from China, 57616, 66435
Pig iron from Brazil, 5401, 5403, 23682, 24174
Pistachios, roasted in-shell from Iran, 9196, 19835, 50565, 63712
Porcelain-on-steel cookingware from Mexico, 9675, 26064, 48163
Portland hydraulic cement and clinker from Mexico, 10415, 19094
Pure and alloy magnesium from Canada, 63927
Red raspberries from Canada, 2163, 47740, 55891
Refrigeration compressors from Singapore, 42595, 63713
Rice from Thailand, 68
Roses and other cut flowers from Colombia, 9197
Round shaped agricultural tillage tools from Brazil, 7340, 15862, 21530, 24058, 32403
Shop towels from Bangladesh, 680, 7342, 15330, 29941
Silicon metal from Brazil, 680, 26988
Softwood lumber products from Canada, 56055, 56058
Standard pipe and line pipe from Argentina, 4044, 29946
Steel wire rope from—
India, 4259, 6837, 11406, 26994, 46292
Thailand, 4262, 11406, 26994, 46299
Textile and textile products from Argentina, 71, 56407, 67064
Textile mill products from—
Mexico, 12175, 26065, 37081, 41825, 50858, 64763
Thailand, 54838
Unprocessed float glass from Mexico, 23866
Viscose rayon staple fiber from Sweden, 16326, 33256
Welded carbon steel pipe and tube from Argentina, 7014, 64767
Wool from Argentina, 12181, 21661
Yarn products from Thailand, 1800
Customs duties and taxes exemption for foreign air carriers; request for finding of reciprocity:
Argentina, 56358
Saudi Arabia, 28140
European Community common approach to standards, testing, and certification (1992); issue papers availability, 8984
Export trade certificates of review, 511, 843, 1175, 1669, 2502, 4045, 4599, 4601, 5797, 5799, 11544, 12182, 13451, 13622, 14241, 14345, 16328, 21128, 21355, 22844, 23284, 25671, 26853, 27946, 28140, 28371, 29464, 34185, 36135, 40310, 40600, 42596, 47067, 48165, 49458, 56058, 56499, 57515, 57876, 60095, 63932, 64241, 64767, 65467, 65887
Foreign buyer program; domestic trade shows support, 29465
Grant and cooperative agreement awards:
Consortia of American Businesses in Eastern Europe; pilot program; American Building Products Export/Import Council et al., 52016
Grants and cooperative agreements; availability, etc.:
Consortia of American Businesses in Eastern Europe; pilot program; American Building Products Export/Import Council et al., 52016
Meetings:
Automotive Parts Advisory Committee, 9939, 31905, 41663, 42720, 56502
European Community Common Approach to Standards, Testing, and Certification in 1992 Advisory Committee, 15072
Exporters' Textile Advisory Committee, 6837, 22846, 52534
Importers and Retailers' Textile Advisory Committee, 995, 1801, 30557, 57876
Management-Labor Textile Advisory Committee, 995, 1801, 30557, 57876
President's Export Council, 3071, 13453, 13624, 18573, 21127, 21129, 22152, 40869, 43907, 44076, 45943, 46765, 58682, 58880, 58881, 63497
U.S. and Foreign Commercial Service Advisory Council, 51682
Scope rulings; list, 1801, 19833, 36774, 57320
Senior Executive Service:
Performance Review Board; membership, 18806, 49749
Short supply determinations:
13-chrome stainless steel tubing, 64242
Alloy steel plate, 5980, 9680
Aluminum-killed cold-rolled steel sheet, 23286, 25410
Austenitic manganese steel plate, 41118, 43584
Coater blade steel, 3239, 5683
Continuous cast steel billets, 19983
Continuous cast steel slabs, 1981, 4265, 5061, 9679
Doctor blade steel, 10539, 12888
Hexagonal and trilobe steel tubes, 58366, 63714
High strength damage-resistant steel rail, 25069
Hot-rolled D6A alloy steel strip, 19835, 22697
Large diameter pipe, 27734, 33257
Large diameter steel line pipe, 3240, 7343, 9752
Mirror-plated stainless steel sheet with non-directional unbroken mirror finish, 47460
Mirror-polished stainless steel sheet, 37342, 42980, 43742
Oil country tubular goods, 65240
Seamless casing and tubing, 64243
Stainless steel wire rod, 7834, 9197, 11407, 15863, 30377
Steel axle tubes, 12888
Steel plate, 5799, 10416, 33258, 40600, 50707, 56059
Steel rail, 29230, 32177
Steel tubes, 8745
Type 302 HQ stainless steel wire rod, 14345, 20194
Type 409 CB welding quality stainless steel wire rod, 9197, 14082, 25070
Type 430 stainless steel wire rod, 10538, 12890, 19348
Welding quality continuous cast steel billets, 24372
Wide stainless steel hot bands, 1983, 6372
United States-Canada free-trade agreement; binational panel reviews:
Applications of individuals to serve, 51682
Beer originating in or exported from United States, 57618
Dumped integral horsepower induction motors, etc., 49459
Fresh, chilled, and frozen pork from Canada, 4266, 12182, 14242, 21356, 28741, 28742, 32177
Iron construction castings from Canada, 30901, 31905
Live swine from Canada, 33016, 55892
Oil country tubular goods from Canada, 4267, 24373, 41119
Self-propelled bituminous paving equipment, replacement parts, from Canada, 26656, 54491
Sheet piling from Canada, 21357
Watches and watch movements; allocation of duty-exemptions:
Guam, 11729
Virgin Islands, 11729
Applications, hearings, determinations, etc.:
Agriculture Department, Agricultural Research Service, et al., 13624
Argonne National Laboratory et al., 2754
Brookhaven National Laboratory et al., 60971, 64545
Carnegie Institute of Washington, 42029
Children's Hospital of Michigan, 58048
Colgate University, 36775
Columbia University et al., 47068
Cornell University Medical Center et al., 5981
Eastern Virginia Medical School et al., 1512
Food and Drug Administration et al., 29468
Georgia State University, 41119
Institute of Human Origins et al., 50095, 63933
Interior Department et al., 19095
Johns Hopkins University et al., 48519, 50312, 54917
Kent State University et al., 51879
Louisiana State University et al., 23872, 36776, 41890
Magee-Women's Hospital, 19095
Massachusetts Institute of Technology et al., 51979, 65466
Metro Health Medical Center et al., 29469, 37257
Michigan State University et al., 26995, 41120, 50096
NASA Langley Research Center et al., 4047

National Institute of Standards and Technology et al., 843, 8184, 22395, 23735, 47187
National Institutes of Health, 40869
National Institutes of Health et al., 23286
National Oceanic and Atmospheric Administration, 47188, 49509
Olivet Nazarene University et al., 56408
Oregon State University et al., 5981
Pennsylvania State University et al., 11545, 12816, 12891, 14424, 19095
Research Foundation of SUNY et al., 34186, 41726
Rutgers University, 50313
Seattle University et al., 54561, 56275
Texas A&M University et al., 19096
Texas Tech University Health Sciences Center et al., 11546
Tulane University, 30557
University of—
Arizona, 29469
Arizona et al., 4046, 5982, 13211, 22152, 37343, 40360
California, 23288, 41890, 48520
California at Berkeley et al., 25411
California et al., 4971, 12890, 32404, 34187, 34188, 37343, 45943
California, San Francisco, et al., 29947
California, Santa Barbara, 28141
Florida, 11547
Florida et al., 2754
Houston-University Park et al., 64243
Illinois et al., 29948
Maine, 54561
Maine et al., 51373
Massachusetts, 51374
Massachusetts at Amherst, 29469
Massachusetts Medical Center, 25412
Michigan et al., 42596
Minnesota et al., 2754
Nebraska-Lincoln, 50861
North Carolina at Chapel Hill, 23287
Pittsburgh, 40869
Rochester et al., 58048
Texas Medical Branch et al., 42029
University of Pennsylvania, 21662
Vermont et al., 19096
Virginia et al., 19097
Washington et al., 56632
Yale University, 34188
VA Medical Center, 19097
V.A. Medical Center et al., 14929
Veterans Administration Medical Center et al., 65466
Wake Forest University et al., 28371, 29528
Washington State University et al., 52534
Washington University School of Medicine et al., 25412
Western Michigan Institute et al., 58881
William Patterson College of New Jersey et al., 10416, 13211
Williams College et al., 23873
Woods Hole Oceanographic Institution, 61229
Woods Hole Oceanographic Institution et al., 30558, 63933
Wright State University et al., 46596, 65467

International Trade Commission

RULES

Conflict of interests, 36725
Practice and procedure:
Imports sold at less than fair value or subsidized exports to U.S.; injury to domestic industries; investigations, 11918

NOTICES

Administrative protective orders; breaches investigation summary, 4846
Agency information collection activities under OMB review, 3482, 27032, 54886
Harmonized Tariff Schedule, U.S.:
Production sharing, 7058
Review procedures, 25692
Import investigations:
Acid-washed denim garments and accessories, including jeans, jackets, bags, and skirts, 4851, 7059, 14534,235596, 25693, 28168, 27032, 32587, 43937, 46327, 50925
Air impact wrenches, 2773, 5839, 11754, 29261
Alfalfa products; conditions of competition between U.S. and Canadian industries, 20021
Aspherical ophthalmoscopy lenses from Japan, 29261, 56660, 67098
Automotive fuel caps and radiator caps and related packaging and promotional materials, 870, 5236, 10916, 15630, 41865
Bag closure clips, 40344, 43648, 64641
Ball bearings, mounted or unmounted, and parts from Argentina, et al., 7398, 14534
Bathtubs and other bathing vessels and materials, 25694, 50926, 57899, 64641, 66874
Battery-powered ride-on toy vehicles and components, 871, 2773, 15631
Benzyl paraben from—
Japan, 5839
Bulk ibuprofen from India, 37571, 48575
Carbon steel butt-weld pipe fittings from—
China, 24410, 32587
Thailand, 24410, 32587
Caribbean Basin Recovery Act—
Impact on U.S. industries and consumers; 1990 annual report, 28169
Central and Eastern Europe; export competitiveness of major manufacturing and services sectors, 11755
Chrome-plated lug nuts from China and Taiwan, 1822, 21390, 28169, 48576
Circular, welded, non-alloy steel pipes and tubes from Brazil, et al., 49903, 58586
Coated groundwood paper from—
Austria et al., 444, 7059
Belgium et al., 32588, 65743
Commercial microwave ovens, assembled or unassembled, from Japan, 37572
Computer system State save/restore software and associated backup power supplies for use in power outages, 48577, 63523
Doxorubicin and preparations containing same, 20022
Economy-wide modeling of economic implications of a FTA with Mexico and a NAFTA with Canada and Mexico, 61048
Electric fans from China, 28170, 29261, 64641
Erasable programmable read only memories, components, products containing memories, and processes for making memories, 13651
Ethyl alcohol for fuel use
Base quantity determination, 36165, 66874
Extruded rubber thread from Malaysia, 43938, 54887
Fans with brushless D.C. motors, 2774
Food trays with lockable lids, 20022, 25695, 47225, 51235, 64687
Fresh and chilled Atlantic salmon from Norway, 14535
Fresh kiwifruit from New Zealand, 20023, 28171, 67098
Commercial microwave ovens, assembled or unassembled, from Japan, 28171
Gene amplification thermal cyclers and subassemblies from United Kingdom, 1648, 22446, 44101
Generalized Systems of Preferences—
Eligible articles list, etc., 43939, 46804
Gray portland cement and clinker from—
Japan, 21391, 22053
Venezuela, 24202, 32589, 36166, 47225, 63523
Greater economic integration within European Community effects on United States; report, 24411
Hand-held aspherical indirect ophthalmoscopy lenses from Japan, 21173
Harmonized Tariff Schedule of U.S.; modifications, 41566
Heavy forged handtools from China, 872, 7060
High-information content flat panel displays and subassemblies from Japan, 12741, 43937
High-tenacity rayon filament yarn from Germany and Netherlands, 46643, 55930
Industrial phosphoric acid from Israel, 3482
Magnesium from—
Canada, 66875
Canada et al., 46443, 55930
Norway, 54887, 55930
Market access in Latin America; recent liberalization measures and remaining barriers (with a special case study on Chile), 64642
Microcomputer memory controllers, components, and products, 52058
Microporous nylon membrane and products containing same, 1649, 9370, 10302, 13652
Minivans from Japan, 26694, 36166
Monoclonal antibodies used for therapeutically treating humans; gram negative bacterial infections, 3484, 4676, 14536, 18835, 23596, 28172, 32589
NAFTA and North American automotive industry; rules of origin issues, 47966
Nepheline syenite from Canada, 33305, 43938
Personal word processors from—
Japan, 285, 21391, 42636, 43035, 46328
Singapore, 285
Plastic encapsulated integrated circuits, 4851, 64641
Polyethylene terephthalate film, sheet, and strip from—
Japan, 872, 25695
Korea, 872, 25695
Polymer geogrid products and processes, 873, 11756, 21392, 22447, 23596, 29262
Portable electric typewriters from Singapore, 19125, 27033
Portland hydraulic cement and clinker; U.S.-Mexico competition conditions, 4852
Power transmission chains, chain assemblies, components, and products containing same, 1822, 2774, 7060
Red raspberries from Canada, 50926
Red tart cherries; economic and competitive factors affecting U.S. industry, 9977, 18836
Refined antimony trioxide from China, 20443, 28172, 54887, 63524

Rotary printing apparatus using heated ink composition, components, and systems, 18836, 52558, 63525
Rotary printing apparatus using heated ink composition, components, and systems containing said apparatus and components, 63525
Scanning multiple-beam equalization systems for chest radiography and components, 8215, 11756, 18836, 40344, 40345, 41866, 48576, 58587, 64644
Self-inflating mattresses, 14536
Services; U.S. and Mexico sector profiles and Mexican impediments to trade, 25696
Sheet piling from Canada, 1823, 25695
Shipbuilding Trade Reform Act–1991; likely economic effects of enactment, 61049
Shop towel from—
Bangladesh, 14121, 23596, 50926
Shopping carts from China and Taiwan, 1649, 4852
Silicon metal from—
Argentina, 24834, 48577
Brazil, 15632, 37572
China, 8216, 27033
Sodium thiosulfate from—
Germany et al., 7060
Soft drinks and containers, 30595, 46327, 50927
Softwood lumber from Canada, 56661, 67099
Sparklers from China, 1650, 28173
Static random access memories and integrated circuit devices containing same, etc., 7061, 13653, 21393, 28173, 29262, 49203, 52058, 56691
Steel wire rope from—
Argentina et al., 286, 20024, 32589, 36166, 41565
Canada, 30765, 41566
India, 8217
India et al., 56662
Sulfanilic acid from China, 51236, 61050
Synthetic organic chemical report, 32590, 52059
Table wine from France and Italy, 64645
Tart cherry juice and tart cherry juice concentrate from Germany and Yugoslavia, 12743, 22447
Title VII investigations, ongoing; briefing schedule change (shop towels from Bangladesh, etc.), 16112
Translucent ceramic orthodontic brackets, 66576
Tubeless steel disc wheels from Brazil, 49904
Tuna; current issues affecting United States industry, 47226
Tungsten ore concentrates from China, 3485, 11756, 36167, 57899
United States-Canada Free-Trade Agreement; accelerated tariff elimination; economic effect on U.S. industries and consumers, 286
United States-Mexico Free Trade Agreement; probable economic effects on U.S. industries and consumers, 5841, 10572, 14536
Uranium and enrichment services; imports into U.S. from nonmarket economy countries, impact on domestic industry, 49905
Uranium from U.S.S.R., 58397
Vacuum cleaners, 36168, 57900, 63525
Welded stainless steel pipes from Korea and Taiwan, 59961
Wire electrical discharge machining apparatus and components, 5839, 12744, 46328
International Harmonized System nomenclature; possible modifications review procedures, 873, 54888
Meetings; Sunshine Act, 456, 1667, 3299, 4672, 5730, 7898, 10459, 13518, 18607, 19893, 22511, 24237, 26457, 27997, 30965, 32472, 36077, 38483, 42378, 43963, 49819, 51959, 54608, 56542, 57721, 59977, 64543, 65538
Senior Executive Service:
Performance Review Boards; membership, 37573

Interstate Child Support Commission

See Commission on Interstate Child Support

Interstate Commerce Commission

RULES
Miscellaneous technical amendments, 18532
Correction, 24119
Motor carriers:
Competitive bidding regulations; CFR Part removed, 9635
Declaratory order petitions—
Yellow Freight System, Inc., 30873
Interstate buses; smoking prohibition, 1745
Safety fitness; policy statement, 46732, 46733
Proceeding discontinuance, 67002
Surety bonds and policies of insurance, 28110
Freight forwarder:
Surety bonds and policies of insurance, 28110
Organization, functions, and authority delegations:
Secretary, 8721
Practice and procedure:
Debt collection; salary offset from current and former employees, 32333
Environmental laws; implementation, 36104
Correction, 41304, 49821
Licensing and related services; fees, 42236
Correction, 46667
Practitioners, nonattorney; licensing, 1374
Rail abandonments—
Exemption proceedings map requirement, 32336
Notification requirements; address change, 35834, 38175
Uniform Railroad Costing System (URCS); off-branch costs calculation, 61387
Rail licensing procedures—
Feeder railroad development program, 37860
Maps in abandonment proceedings; policy statement, 18741
Railroad acquisition, control, merger, consolidation project, trackage rights, and lease procedures; technical amendments, 41806
Recordation of documents; documents executed with declaration in lieu of notarization, 10519
Correction, 12423
Recyclable commodities, railroad rates; compliance procedures, 58317
Correction, 61096
Rail carriers:
Abandonment and discontinuance of rail lines and rail transportation, 46390
Car hire compensation; bilateral agreements, 66792
Lumber and wood products; exemption, 31546
Railroad acquisition, control merger, consolidation project, trackage rights, and lease procedures:
Bankrupt Railroad Service Preservation and Employee Protection Act; regulations removed, 10808
Tariffs and schedules:
Rail rate quotations; filing exemptions, 8722
Railroad transportation contracts, 58320
PROPOSED RULES
Accounts, records, and reports:
Railroad companies, 46272
Bills of lading; CFR Part removed, 67269
Bulk grain and grain products; loss and damage claims, 36752
Contracts and exemptions:
Freight car hire compensation practice, 1781
Correction, 4028
Metric system conversion; policy and administrative procedures, 40592, 46145, 49446
Motor carriers:
Contracts for transportation of property, 9339, 46397
Declaratory order petitions—
Yellow Freight System, Inc., 7323
Practice and procedure:
Administrative dispute resolution procedures, including negotiated rulemaking; policy statement, 9191
Dispute resolution, 64737
Rail abandonment; public use conditions; deadlines, 58868
Recyclable commodities, railroad rates; compliance procedures, 410
Safety fitness policy, 26370, 26372
Rail carriers:
Industrial development activities; exemption, 32159
Reporting requirements; revision, 23543
Transfer or operation of lines in reorganization; technical amendments, 48510
Regulatory agenda, 18326, 54362
Rulemaking petitions:
Passengers with disabilities; special transportation arrangements, 56490
Tariffs and schedules:
Railroad transportation contracts, 24365
NOTICES
Administrative procedures:
Insurance facsimiles (fax); nonacceptance, 24202
Agency information collection activities under OMB review, 1823, 14951, 18836, 46011, 47226, 56090, 65506
Agreements under sections 5a and 5b; applications for approval, etc.:
Central States Motor Freight Bureau, Inc., 49203
Niagara Frontier Tariff Bureau, Inc., 40909
Rocky Mountain Motor Tariff Bureau Inc., 57019, 58090
Environmental statements; availability, etc.:
Florida West Coast Railroad Co. et al., 64525
Greenwood Island Terminal Railroad, 34074
Indiana & Ohio Railway Co., 23936
Household goods transportation in interstate or foreign commerce; your rights and responsibilities when you move; publication availability, 46205
Meetings; Sunshine Act, 102, 730, 4672, 5248, 6710, 9250, 11587, 12582, 14148, 15400,

19893, 22198, 26851, 27556, 30419, 30794, 31688, 36078, 43645, 49819, 51760, 55712, 61475
Motor carriers:
Agricultural cooperative transportation filing notices, 534, 14122, 20444, 31963, 46644, 57354, 65101, 67099
Compensated intercorporate hauling operations, 534, 3116, 5236, 6413, 8792, 9977, 11272, 13183, 16112, 19376, 20444, 23088, 23936, 25138, 26437, 27537, 28572, 31963, 34216, 37111, 41866, 42637, 46011, 47805, 54889, 56239, 57354, 59332, 61050, 61096, 65101
Declaratory order petitions—
Collette's Service Center, Inc., 47805, 49486
Jasper Wyman & Son et al., 24091
Finance applications, 5706, 7062, 10572, 27033, 30595, 33041, 43035
Freight forwarder insurance procedures and liability minimums, 66644
Rail carriers:
Association of American Railroads et al.; tank car allowance system investigation, 2947
Cost of capital; railroad industry's annual rate proceeding, 708, 28572, 56091
Cost ratio for recyclables; determination, etc., 445, 41709, 58398, 60110
Cost recovery procedures—
Adjustment factor, 1652, 12259, 28412, 47967, 49945, 66876
Productivity adjustment, 6680, 37370, 56662
Declaratory order petitions—
Agribusiness Shippers Group, 3117, 11458
Direct service orders—
Chicago Central & Pacific Railroad Co., 26694, 32590, 37721
D&H Corp. et al., 5019
Passenger train operation—
Chicago Central & Pacific Railroad Co., 35875, 36168
Indian Harbor Belt Railroad Co., 54889
Railroad revenue adequacy determinations, 13710, 27969, 40909, 55687
State intrastate rail rate authority—
Colorado, 6680, 11459, 28924
Kentucky, 9738
Minnesota, 7878, 9977
New Mexico, 11459, 47227
North Dakota, 446
Oregon, 19376, 55688
Washington, 27538
Tank car allowance system; valuation standard revision, 29975
Waybill data; release for use, 874, 1411, 7878, 24412, 37721, 40346, 41376, 43606, 49794, 49795, 65743
Railroad operation, acquisition, construction, etc.:
A&F, Inc., 65277
Adrian & Blissfield Rail Road Co., 36064
Alabama Railroad Co., 51236
American Commercial Lines, Inc., 57355
American European Express, Inc., 27775
Arizona & California Railroad Co. Limited Partnership, 22738
Arkansas Louisiana & Mississippi Railroad Co., 32445
Arthur T. Walker Estate Corp. et al., 67331
Atlantic & East Carolina Railroad Co., 2041
ATW Ry, L.P., 30766
Beaufort & Morehead Railway, Inc., 7062
Belt Railway Co. of Chicago, 57355
Boston & Maine Corp. et al., 40627
Burlington Northern Railroad Co., 7062, 16346, 24203, 64273
Burlington Northern Railroad Co. et al., 27034
Canadian Pacific Ltd. et al., 87, 15633
Canton Railroad Co., Inc., 55336
Cedar River Railroad Co., 59961
Central Properties, Inc., 34216
Central Railroad Co. of Indiana, 34074
Chicago & North Western Transportation Co., 26144, 33458
Chicago Central & Pacific Railroad Co., 63979
Chicago Southshore & South Bend Railroad Co., 2042, 26437
Clay, Charles H., et al., 40345
CMX Trucking, Inc., 58398
Colorado-Denver/Warehouse Delivery, Inc., 2947, 4645
Columbus & Ohio River Railroad Co., 57663
Consolidated Grain & Barge Co. et al., 1823
Consolidated Rail Corp., 26834, 27776, 49795, 55688
Crosbyton Railway Co., Inc., 14122
Crown Pacific Railroad, Inc., 51237
CSX Corp. et al., 56090
CSX Transportation, Inc., 5020, 5842, 7732, 14389, 30596
Cundiff, Gregory B., 4852
Dodge City Ford & Bucklin Railroad Co., 5842
Durden, K. Earl, et al., 58705
Durham Transport, Inc., 56662
Eastern Illinois Railroad Co., 29263
ET Ry, L.P., 30766
Fort Smith Railroad Co., 31421
Galveston Railroad, L.P., 30766
Garden City Co-op, Inc., 21394
Garden Spot & Northern Limited Partnership et al., 13183
Gateway Western Railway et al., 43941
Georgetown Railroad Co., 13336, 23597
Georgia Central Railway, L.P., 58706
Georgia Pacific Corp., 37370
Gilchrist Timber Co., 40345
Great Western Railway Co., 23936
Great Western Railway Co. of Iowa, Inc., 23937
Green Bay Packaging, Inc., et al., 30767
Huron & Eastern Railway Co., Inc., 3486, 3487
Illinois Central Corp. et al., 874, 12952
Illinois Central Railroad Co., 19883
Indiana & Ohio Eastern Railroad, Inc., 2042
Indiana & Ohio Rail Corp., 1652
Indiana Hi-Rail Corp., 28573
Iron Cliffs Railway Co., 3118
Joppa & Eastern Railroad Co., 21394, 22738
JP Rail, Inc., 64804, 64805
Kulmer, Morris H., et al., 31674
Lackawanna County Railroad Authority, 54890
Lackawanna Railway, Inc., 47103
Lafarge Corp., 14275
Lewis County Industrial Development Agency et al., 5843
Lewisburg & Buffalo Creek Railroad Corp., 25138
LRW Ry, L.P., 30767
Mahoning Valley Railway Co., 287
Maine Central Railroad Co. et al., 14275
Maine Transportation Department, 14276, 15634
Manufacturers' Junction Railway Co., 9738
Marino, John H., et al., 18836
Maryland Department of Transportation, 55337
Maryland Mass Transit Administration, 55336
Massachusetts Central Railroad Corp., 4077
May, Steve, 47104
Metropolitan Railway Co., Inc., et al., 27034
MidSouth Corp., 66452
Minnesota Zephyr Ltd., 47104
Missouri Pacific Railroad Co., 49906, 56240
Missouri Pacific Railroad Co. et al., 7063
MNVA Railroad, Inc., 708
Mohawk & Adirondack Railroad Co., Inc., 12259
MonteVerdi, David, et al., 5843
New Hope & Ivyland Rail Road, 32228
New Orleans Lower Coast Railroad, Inc., 13337
New York, Susquehanna & Western Railway Corp., et al., 708
Norfolk & Western Railway Co., 42756, 56663, 66084
Norfolk Southern Railway Co., 27775, 32228
Ogeechee Railway Co. et al., 12555
Palm Beach District Port, FL, 58252
Pioneer Railroad Co., Inc., 32592, 51237
Puget Sound & Cascade Railroad Co., 4300
RailTex, Inc., 13337
Robey, Richard D., 25138
Rutherford Railroad Development Corp., 25697
Saginaw Valley Railway Co., Inc., 1026
Soo Line Railroad Co., 40345
South Carolina Central Railroad Co., Inc., et al., 27538
South Central Tennessee Railroad Co., 60111
South Dakota Railway Co., 24411
South Kansas & Oklahoma Railroad, Inc., 1026
Southern Pacific Transportation Co., 709
Southern Railway Co., 1541
SouthRail Corp., 288
SPCSL Corp., 12036, 54585
SPTC Holding, Inc., et al., 24203
St. Lawrence & Raquette River Railroad, 5020
St. Louis Southwestern Railway Co., 1411, 5020
St. Louis Southwestern Railway Co. et al., 51237
Stillwater & St. Paul Railroad, 31135
T&P Railway, Inc., 31674
Tenneco Inc., 8361
TennRail Corp., 64273
Texas & Oklahoma R.R. Co., 25697
Tongue River Railroad Co., 32445, 37573
Trailer Train Co. et al., 11459
Twin Cities & Western Railroad Co., 40345
Union Pacific Railroad Co. et al., 66453
Verdi, David Monte, et al., 12259, 13183
Wabash & Grand River Railway Co., 47104
West Shore Railway Services, Inc., 25139
Wichita, Tillman & Jackson Railway Co., 709, 1669
Wilmington Terminal Railroad, L.P., 58706
Wisconsin & Michigan Railway Co., 47103
Wisconsin Central Ltd., 26145, 28413, 33042, 56423, 56526
Railroad services abandonment:
Atchison, Topeka & Santa Fe Railway Co., 11756, 46804, 58964
Bad Water Line, 10573
Bangor & Aroostook Railroad Co., 29712
Boston & Maine Corp. et al., 20444, 56526, 57900

Brandywine Valley Railroad Co., 25696
Burlington Northern Railroad Co., 1541, 3117, 11459, 24091, 30596, 37926, 46011, 55139
Cedar Valley Railroad Co., 534
Central Michigan Railway Co., 15931
Chattahoochee Valley Railway Co., 56090
Chicago & North Western Transportation Co., 11757, 28924, 37111, 49795
Chicago Southshore & South Bend Railroad Co., 15095
Consolidated Rail Corp., 27969, 36844
CSX Transportation, Inc., 1652, 1824, 3117, 5731, 6413, 8792, 10443, 12385, 12386, 12955, 13842, 14951, 21393, 22184, 28173, 32591, 34216, 35875, 37926, 41374, 41375, 46644, 47104, 47227, 47967, 50928, 52292, 52293, 55688, 56091
Dakota, Minnesota & Eastern Railroad Corp., 41867
Duluth & Northeastern Railroad Co., 14389
Duluth, Missabe & Iron Range Railway Co., 28573
Ferdinand & Huntingburg Railroad Co., 29263
Florida West Coast Railroad Co., 11460
Georgia Southern & Florida Railway Co., 1653
Illinois Central Railroad Co., 11569, 43941
Indiana Hi-Rail Corp. et al., 47490
KCT Railway Corp., 1210, 5237, 27538
Louisiana & Delta Railroad, Inc., 2948, 59328
Maine Central Railroad Co. et al., 26145
Massachusetts Bay Transportation Authority et al., 33041
Missouri Pacific Railroad Co., 23088, 32592
New York, Susquehanna & Western Railway Corp., 28174
Nicholas, Fayette & Greenbrier Railroad Co., 15095
Norfolk & Western Railway Co., 6413, 18597
Norfolk & Western Railway Co. et al., 16114, 57663
Norfolk Southern Railway Co., 20625, 36169
Northern Indiana Commuter Transportation District, 446
NRUC Corp. et al., 2948
Oregon, California & Eastern Railway Co., 59297
Otter Tail Valley Railroad Co., Inc., 14276
Pigeon River Railroad Co., 48578
Providence & Worcester Railroad Co., 52293, 57020
Soo Line Railroad Co., 1210
Southern Pacific Transportation Co., 4645, 6414, 11569, 29976, 57532
SouthRail Corp., 26695
Springfield Terminal Railway Co., 40910
St. Joseph Terminal Railroad Co., 88
St. Louis Southwestern Railway Co., 6680, 24411
Staten Island Railroad Corp., 63746
Union Pacific Railroad Co., 14952, 33306, 47227
Wabash Railroad Co. et al., 35876
Wayne County, NY, 20444
Wisconsin Central Ltd., 2774, 13337, 50137, 56526
Wisconsin Transportation Department, 31963
Railroads, and property and passenger motor carriers; annual operating revenues index, 20625
Records; copying fees, 30401
Water carriers:
Finance applications, 5706, 7062, 27033, 30595, 33041, 43035

James Madison Memorial Fellowship Foundation

PROPOSED RULES
Fellowship program requirements, 46263
Nondiscrimination on basis of handicap in federally conducted programs; enforcement, 55416

NOTICES
Fellowship nomination and application coordinator information collection, 47105, 55352

Joint Board for Enrollment of Actuaries

NOTICES
Meetings:
Actuarial Examinations Advisory Committee, 12955, 25440, 38156, 64273

Judicial Conference of the United States

NOTICES
Circuit council conduct; impeachable conduct, 66644
Meetings:
Judicial Conference Advisory Committee on—
Appellate Rules, 9370, 42756
Automation and Technology, 38457
Bankruptcy Rules, 23937, 42756
Civil Rules, 1655, 21688, 42756
Criminal Rules, 18838, 42756
Practice and Procedure Rules, 25139

Justice Assistance Bureau

NOTICES
Grants and cooperative agreements; availability, etc.:
Criminal history record improvement program; evaluation, 43035
Criminal history record information and identification of convicted felons; improvement, 11275
National crime prevention campaign evaluation, 31135
Structured sentencing policies and practices; development and implementation, 27970

Justice Department

See also Antitrust Division; Drug Enforcement Administration; Federal Bureau of Investigation; Federal Prison Industries, Inc.; Foreign Claims Settlement Commission; Immigration and Naturalization Service; Justice Assistance Bureau; Justice Programs Office; Justice Statistics Bureau; Juvenile Justice and Delinquency Prevention Office; National Institute of Corrections; National Institute of Justice; Parole Commission; Prisons Bureau; risons Bureau; Victims of Crime Office

RULES
Acquisition regulations:
Contracting officers selection, appointment, and termination, bureau certification of quarterly reports, etc., 26340
Contracting officers technical representatives; eligibility standards, 37859
Administration functions, practices, and procedures:
Anti-Drug Abuse Act; implementation—
Possession of controlled substances; civil penalties assessment, 1086
Americans with Disabilities Act; implementation:
Nondiscrimination on basis of disability—
Public accommodations and commercial facilities, 35544
State and local government services, 35694
Federal officers and employees; protective coverage under Federal criminal law:
Tennessee Valley Authority and National Drug Control Policy Office, 32327
Immigration:
Unfair immigration-related employment practices, 40247
Organization, functions, and authority delegations:
Assistant Attorney General; civil claims compromise and closing, 12666
Assistant Attorney General, Civil Division, 56578
Assistant Attorney General, Civil Rights Division; Immigration Related Unfair Employment Practices, Special Counsel Office, 12349
Assistant Attorney General, Criminal Division, 55235
Assistant Attorneys General et al.; judgments, fines, penalties, and forfeitures, 8923
Attorney Personnel Management Office, Director, 30693
Chief, U.S. National Central Bureau, International Criminal Police Organization (INTERPOL-USNCB), 21600
Defense Secretary, 4943
Deputy Attorney General et al., 10509
Federal Bureau of Investigation, Director, 64192
International Affairs Office, 25628
Postmaster General, 12846
Prisons Bureau, Director, et al.; Federal tort claims, 48734
United States Marshals Service fees, 2436
Practices and procedure:
Open judicial proceedings; policy modification for child victims and witnesses protection, 32326
Unlawful employment of aliens and unfair immigration-related employment practices; administrative hearings, 50049
Correction, 64545
Privacy Act; implementation, 58304
Production or disclosure of material or information:
Federal Bureau of Investigation; identification records; production fee increase, 22825
Protection of human subjects; Federal policy, 28003
Correction, 29756
Seizure and forfeiture; conforming amendments, 8685
Voting Rights Act; procedural amendments:
Preclearance requests; data submission on magnetic media, 51834
Reporting and recordkeeping requirements, 26032

PROPOSED RULES
Americans with Disabilities Act; implementation:
Nondiscrimination on basis of disability—Public accommodations and in commercial facilities, 7452, 7494
State and local government services, 8538
Child Protection Restoration and Penalties Enhancement Act of 1990; recordkeeping provisions, 29914
Criminal justice information systems:
FBI system; inclusion of juvenile records, 25642
Federal claims collection:
Salary and administrative offset, 49729
Tax refund offset, 8734
Privacy Act; implementation, 44049, 48469, 50833
Production or disclosure of material or information:
Federal Bureau of Investigation; identification record production fee increase, 3812
Public safety officers' benefits program, 50160
Radiation Exposure Compensation Act; claims, 45907
Regulatory agenda, 17494, 53518
Voting Rights Act of 1965, Section 5; administration procedures:
Preclearance requests; data submission on magnetic media, 10348

NOTICES
Agency information collection activities under OMB review, 1211, 5423, 9977, 13184, 20445, 24412, 35876, 40346, 41132, 41567, 42359, 47806, 50349, 50928, 55931, 55935, 56092, 56240, 56423, 57532, 64274, 64645, 64805, 65102, 66453
Financial Institutions Anti-Fraud Enforcement Act; agent for declarations received, 22738
Grants and cooperative agreements; availability, etc.:
Americans with Disabilities Act; technical assistance program, 25980
Immigration related employment discrimination; public education, 28769
Prejudice and bigotry related crimes; projects to combat and respond to crimes, 27269
Immigration and Nationality Act:
Central address file system, 38463, 41726
Immigration Reform and Control Act; implementation:
Employment discrimination; filing requirements, 11272
Immigration Related Unfair Employment Practices, Special Counsel; agreements with State and local agencies, 26146
Joint newspaper operation agreements:
Manteca News and Manteca Bulletin, 29263
Organization, functions, and authority delegations:
Education Department; civil rights compliance duties, 18577
Pollution control; consent judgments:
A.A. Mactal Construction Co. Inc. et al., [illegible]
A.B. Hirshfeld, Press, Inc., 15932
ABB Power Distribution, Inc., et al., 49204
Abbeville, LA, et al., 26835
ACC Chemical Co. et al., 43606
Aceto Agricultural Chemicals Corp. et al., 61434
Active Products Corp. et al., 57664
Acton Corp. et al., 32592
Acushnet Co. et al., 12556
Aeroquip et al., 41710
A.F.T. Corp., 51237
Agway, Inc., et al., 12556
Air Products & Chemicals, Inc., 63746
Akzo Coatings, Inc., et al., 57664
Alabama Power Co. et al., 1542
Alcan Aluminum Corp., 32592
Alexander, U.T., et al., 66453
Algoma, WI, et al., 65743
Allens Manufacturing Co., Inc., 15095
Allied Corp. et al., 3266, 41568, 47491
Allied-Signal, Inc., et al., 36845
Allworth, Inc. et al., 15932
Aluminum Co. of America et al., 26835
American Cyanamid et al., 65744
American Cyanamid, Inc., 56527
American Fructose Decatur Inc., 41568
AMF, Inc., 24092
Anderson Development Co., 65744
Anderson, Greenwood & Co. (for Keystone), et al., 65913
Anson, Inc., et al., 65507
Aristech Chemical Corp., 55688
Arizona Public Service, 64806
Armstrong World Industries, Inc., et al., 21174
AroChem International Inc., 67100
Asarco, Inc., et al., 21174
Atochem North America, Inc., 66645
Avco Corp. et al., 67100
AVX Corp. et al., 535, 51238
Bailey, Orville, et al., 9738
Bangor, ME, 22448
Barker et al., 22448
BASF-Inmont Corp. et al., 36845, 42756
Beazer East, Inc., 29263
Beazer East, Inc., et al., 48215
Bellamah Community Development Co., 65507
Belleville, IL, 10283
Bethlehem Steel Corp., 64274
BOC Group, Inc., 4300
Boonville, IN, et al., 10573
BP America, Inc., et al., 36845
Brake, Clutch & Drum Service Inc. et al., 58706
Browning-Ferris Industries, 64806
Burlington Northern Railroad Co. et al., 9233
Burrows, Elmer, et al., 58587
Burrows et al., 24834
Cabot Corp., 49204
Cal Neva Lodge, Inc., 49205
Cannons Engineering Corp. et al., 31421
Cascade Public Service Co. et al., 50947
Centralia, WA, et al., 50727
Champion International Corp., 30768
Chemical Leaman Tank Lines, Inc., 30768
Chevron Chemical Co. et al., 6863, 65508
Chovanak et al., 6035
Chromalloy American Corp. et al., 22739
Ciba-Geigy Corp. et al., 1653
Cleveland, OH, 65508
Colorado & Eastern Railroad Co., Inc., 6035
Colt Insulation, Inc., 2948
Continental Baking Co., Inc., 63980
Corinne, UT, et al., 9978
Covington, Edward Leigh, et al., 64275
Custom Insulation, Inc., et al., 22739
D'Addario Industries, Inc., et al., 61434
Davis Walker Corp., 10574
Dezer Properties Co., 7399
Dore & Associates Contracting, Inc., 55140
Dow Chemical Co. et al., 42067
Dow Corning Corp., 14537
Duluth, MN, 57901
Dunkirk, NY, 22448
Eastern of New Jersey, Inc., et al., 63980
Economy Muffler & Tire Center, Inc., 61050
EDO Corp. et al., 7878
E.I. du Pont de Nemours & Co., 10574
Elkem Metals Co. et al., 5237
Elliott, Seth E., 43942
Entrada Industries et al., 61435
Environmental Conservation & Chemical Corp. et al., 12955
Environmental Services, Inc., et al., 10574
Ethyl Corp., 46328
Euclid, OH, et al., 10443
Exxon Corp., 12956
Farwest Fisheries, Inc., 58707
FMC, 42637
Friedrich Air Conditioning & Refrigeration Co., 46444
Gary, IN, et al., 57901
Gates Energy Products, Inc., 42067
Gencorp, Inc., et al., 23724
General Motors Corp., 10282
George Fox College et al., 24092
Georgia-Pacific Corp. et al., 36846
Gerbaz et al., 12387
Gloucester, MA, 55689
Goldline Wrecking Co., 37721
Goodyear Tire & Rubber Co. et al., 22740
Greater Greensburg Sewage Authority, 23597
Gulf Coast Recycling, Inc., 1654
Gurley Refining Co., Inc., 40627
Harris & Devoe Paints Corp., 14389
Harris Corp., 46011
Harrison Contracting, Inc., 23598
Harrison Warehouse Services Co., Inc., 63980
Hawaii Transportation Department, 59298
Hawley, Merrill S., et al., 42637
Hebelka, Lovie M., et al., 56527
Hercules, Inc., et al., 19691, 30768
Hills Materials Co., 56663
Hogan, Richard D., et al., 46012
Hollingsworth Solderless Terminal Corp., 24835
Houston, TX, et al., 55689
Huron Dressed Beef Co., 10283
Hussmann Corp., 15932, 27777
Intel Corp. et al., 23598
Interstate Brands, Inc., et al., 11272
Ionia City, MI, 21175
Iowa Electric Light & Power Co., 27778
Ivey, Robert, et al., 15096, 46329
Janesville, WI, et al., 65744
Jessee Roofing & Pointing Co., Inc., 29500
J.M. Huber Corp., 22887
Joseph Simon & Sons et al., 46329, 46330, 56663
J.V. Peters & Co., Inc. et al., 11461
Kem-pest Site, MO, 34075
Kentwood, MI, et al., 50947
Larry Fricker Co., Inc., et al., 5424
Lenox, Inc., et al., 47491
Lewisburg, TN, et al., 30769
Lockheed Corp. et al., 43942
Lord Corp., 40628
Louisiana-Pacific Corp. et al., 47491
Lubrizol Corp. et al., 31674
Manning, Melvin, et al., 65745
Marathon Battery Co., 51238
Marisol et al., 8218
Martech USA, Inc., et al., 31422
Martin, William K., et al., 49205
Mattiace Industries, Inc., et al., 29977
Meng Feng Corp., Ltd., et al., 37722

Merrill Brown et al., 42068
Metropolitan Council et al., 28174
Mexico Feed & Seed Co. et al., 51239
Michael Co. et al., 41569
Michael T. Robinson & Associates, Inc., 37111
Michigan Mechanical Abatement, 50728
Midwest Solvent Recovery, Inc., 13653
Minnesota Mining & Manufacturing Co., 30769
Monsanto Co., Inc., 37228
Moorestown, NJ, et al., 1654
Morgan, William D., Jr., et al., 23598
Motorola et al., 61435
MRAC, Inc., 535
Mt. Pleasant, PA, 1654
National Cement Co., Inc., 3266
National Steel Corp., 37228
National Wrecking Co. et al., 9233
Nevada Power Co., 48216
Newaygo, MI, 10283
Nicolet, Inc., 14952
North Miami, FL, 66645
Northern Aroostook Regional Incinerator Facility, 27272
Northwestern States Portland Cement Co. et al., 42068
Ohio College of Podiactric Medicine et al., 55140
Oyster Bay, ME, 1655
Peirce, NY, et al., 27778
Petroleum Products Corp. et al., 49206
Pfizer Pigments, Inc., et al., 22888
Phenix City, AL, et al., 34217
Pinetree Power-Tamworth, Inc., 10575
Plastics Manufacturing, Inc., 7878
PPG Industries, Inc., et al., 46330
Products for Power, 24835
Pryor Creek City, OK, et al., 51402
R&Y, Inc., et al., 23598
Rasmussen, 29264
Rexham Corp., 58588
Rhone-Poulenc Ag. Co. et al., 54586
Ross Electric of Washington, Inc., et al., 58707
RREEF USA Funds-III et al., 55689
San Jose, CA, et al., 27779
Sanford Airport Authority, 7399
Savage Enterprises, Inc., et al., 27779
Schlumberger Industries, Inc., 51239
Schuylkill Metals of Plant City, Inc., 67100
Seagoville, TX, et al., 7400
Seattle, WA, et al., 47106
Sherwood Medical Co., Inc., 57901
Simpson Tacoma Kraft Co. et al., 30770
Sinclair Oil Co., 30771
Sinclair Oil Corp. et al., 10443
Snyder et al., 58707
South Essex Sewerage District et al., 26155
Southern Foundry Supply, Inc., et al., 27539
Standard T. Chemical Co., Inc., et al., 65913
State University of New York, 29977
Sterling Casket Hardware Co., 57902
Sun Refining & Marketing Co., 67101
Tacoma, WA, 12956
Taylor, Nell, et al., 42756
Temrac, Inc., et al., 24835
Thermo-Serv, Inc., 54586
Thomas Solvent Co. et al., 875
Todd Shipyards Corp. et al., 12745
Union Pacific Railroad Co., 3267
Union Research Co., Inc., et al., 3267, 7400, 9233, 31422
Unitank Terminal Service et al., 12556
United States Smelting Lead Corp., 27272
Unitor Ships Service, Inc., 4300
Unocal, 46330
USX Corp., 26156, 58588
Velsicol Chemical Corp. et al., 57020
Vinas, Oscar Hernandez, 14390
Virgin Islands Water & Power Authority et al., 13653
Wallace et al., 21175, 58588
Wards Cove Packing Co., Inc., 51240
Wastecontrol of Florida, 55140
Watkins-Johnson Co., 34075
W.E. Blain & Sons, Inc., 26155
Wellston, OH, 38464
Westchem Agricultural Chemicals, Inc., et al., 9234
Weyerhaeuser Co., 6681
Wheeling-Pittsburgh Steel Corp., 24836
Wick Construction Co., Inc., et al., 14537
Wildwood Conservation Corp. et al., 33306
Wisconsin Tissue Mills, Inc., 5238
Witco Corp., 5424
Zimmer Paper Products, Inc., 9023
Privacy Act:
Systems of records, 9234, 26836, 38157, 44101, 48578, 50947, 56664, 58399
Senior Executive Service:
Performance Review Board; membership, 36846, 52059
Settlement agreements:
DeMenno/Kerdoon, 29264
Voting Right Act certification:
Adams County, MS, 46804
Monroe County, MS, 46804
Yuma County, AZ, 7878

Justice Programs Office

NOTICES
Grants and cooperative agreements; availability, etc.:
Discretionary programs (1991 FY), 1672, 7065
Discretionary programs (1992 FY), 66877
Innovative criminal justice approaches to drug and crime control; State and local program evaluation, 30597
Innovative neighborhood oriented policing, national evaluation, 2042
Police use of excessive force; study, 27973

Justice Statistics Bureau

NOTICES
Criminal history record information quality; voluntary improvement standards, 5849
Grants and cooperative agreements; availability, etc.:
Criminal history record information and identification of convicted felons; improvement, 11275
Discretionary programs (1991 FY), 7732
Federal statistics program, 7063
State court organization project, 42638

Juvenile Justice and Delinquency Prevention Office

NOTICES
Grants and cooperative agreements; availability, etc.:
Child abductions study; incident-based reporting systems tests, 49344
Comprehensive program plan—
1991 FY, 6232
1992 FY, 48994, 66536
Comprehensive program plan for 1992 FY, 66336
Discretionary programs (1991 FY), 22960
Missing Children's Assistance Act—
Discretionary programs, 59982
Discretionary grant programs, etc., 46484, 56558
Discretionary programs (1992 FY), 54746
Program priorities, 25172, 42914
Meetings:
State Juvenile Justice Advisory Groups National Coalition, 14543, 47968

Labor Department

See also Benefits Review Board, Labor Department; Employment and Training Administration; Employment Standards Administration; Federal Contract Compliance Programs Office; Labor Statistics Bureau; Mine Safety and Health Administration; Occupational Safety and Health Administration; Pension and Welfare Benefits Administration; Veterans Employment and Training, Office of Assistant Secretary; Wage and Hour Division; Workers' Compensation Programs Office

RULES
Audits of institutions of higher learning and other non-profit institutions, 50784
Farm Labor Contractor Registration Act; CFR Parts removed, 54786
Organization, functions, and authority delegations:
Administrative Law Judges Office; address change, 54708
Redwood employee protection program; CFR Part removed, 46116

PROPOSED RULES
Redwood employee protection program; untimely appeals and applications, 13299
Regulatory agenda, 17530, 53558

NOTICES
Agency information collection activities under OMB review, 88, 712, 2044, 3271, 4083, 4853, 5850, 7400, 8793, 10927, 11278, 11570, 11571, 12261, 12270, 13185, 14123, 14390, 14953, 16118, 19377, 20474, 22449, 24413, 25698, 26838, 27973, 28928, 29715, 31136, 31964, 34219, 37111, 37724, 40911, 44102, 46645, 49207, 50137, 50592, 54890, 56240, 58091, 58401, 59298, 61436, 64276, 66646
Alternative dispute resolution and negotiated rulemaking procedures; use by agency, 23599, 28177
Committees; establishment, renewal, termination, etc.:
Business Research Advisory Council, 6038
Employee Welfare and Pension Benefit Plans Advisory Council, 5707, 33764
Federal Committee on Apprenticeship, 21394
Immigration Nursing Relief Advisory Committee, 1027, 37927
Native American Programs' Advisory Committee, 46207
Consumer price index; U.S. city average, 4108, 4645
Grants and cooperative agreements; availability, etc.:
LIFT (Labor Investing for Tomorrow) Awards program, 13491
Immigration and Nationality Act (Section 210A); replenishment agricultural workers; shortage number determination, 49738

310-980 (4) - 92 - 4

Meetings:
Immigration Nursing Relief Advisory Committee, 37927
Trade Negotiations and Trade Policy Labor Advisory Committee, 2537, 12260, 18597, 23600, 28575, 40911, 47106, 54587, 66646
Organization, functions, and authority delegations:
Administrative Law Judges Office; address change, 33943
Benefits Review Board, 34076
Contracting Officer appointment, 37116
Wage Appeals Board, 4156
Senior Executive Service:
Performance Review Board; membership, 43607, 57021
Substance abuse programs in workplace, 38466

Labor Statistics Bureau

NOTICES

Committees; establishment, renewal, termination, etc.:
Occupational Safety and Health Statistics State Research Advisory Committee, 44104
Meetings:
Business Research Advisory Council, 12747, 47107, 58929
Labor Research Advisory Council, 19883, 58589
Occupational Safety and Health Statistics State Research Advisory Committee, 12958, 60111

Land Management Bureau

RULES

Forest management:
Forest products; sales—
Timber or other negative resources; trespass control, 10173, 47915
Timber sale contract extension, 33830
Oil and gas leasing:
Inspection by non-Federal employees; cooperative agreement with States and tribes, 2996
Public land orders:
Alaska, 13413, 23023, 23232, 47677, 49847, 50661, 52210, 55827, 55828, 56275
Arizona, 18519
California, 1492, 16277, 40263, 46123, 50058, 52212, 60927, 60928, 60929
Colorado, 2443, 3524, 11940, 14206, 14475, 14865, 15505, 21530, 27693, 29590, 42539, 42540, 46354, 47832, 51986, 52211, 54796, 56936, 57807, 64713
Florida, 14476
Idaho, 11939, 11941, 19595, 19596, 19806, 51334, 56321, 56322, 56936, 58122
Montana, 2442, 3039, 14476, 20066, 23022, 26035, 47414, 50059, 59219, 60928
Nevada, 2442, 11941, 16278, 19596, 24119, 27692, 57806
New Mexico, 3038, 5731, 10380, 14865, 19952, 51177
Oregon, 20550, 20551, 32515, 40263, 42539, 42540, 43648, 46122, 46123, 49416, 66602
Utah, 13081, 50824
Washington, 11940, 41075, 42541, 43648, 52477, 57805, 57806
Wyoming, 11940, 38083, 50661
Range management:
Wild free-roaming horse and burro management—
Prohibited acts, administrative remedies, and penalties; private maintenance and care agreement cancellation, 786

PROPOSED RULES

Coal management:
Federal coal management program; administrative amendments, 32002, 45939
Forest management:
Sales administration; contract modification, extension, and assignment, 28850
Land resource management:
Exchange and appraisal procedures, 49948
Land withdrawals—
Emergency withdrawals; withdrawn, 59914
Metric measurement use in oil and gas activities, 47049
Minerals management:
Geothermal resources operations; authorized officer's decision during appeal pendency, 59240
Mining claims under general mining laws; surface management, 31602, 41315
Mining on military lands, 30367
Oil and gas leasing, onshore oil and gas geophysical exploration, onshore oil and gas operations, etc.; mineral resource information availability, etc., 24767
Onshore oil and gas operations; Federal and Indian oil and gas leases—
Order No. 2; drilling operations; clarification, 1965
Order No. 3; site security, seal requirements, etc., 15061
Order No. 8; well completions, workovers, and abandonments, 20568, 29920
Onshore oil and gas operations; Federal oil and gas leases—
Violations of oil and gas operating regulations, orders, lease terms and conditions; assessments, 21464
Petroleum placer claims, particularly oil shale claims, 938
Surface management; surface disturbing activities on public lands, 54815, 66614
Range management:
Wild free-roaming horses and burro management—
Excess animals removal, 30372
Recreation and Public Purposes Act:
Solid waste disposal and related purposes; conveyances of public lands, 61104
Recreation management:
Visitor services; rules of conduct; motor vehicles safety belt requirements, 24363

NOTICES

Agency information collection activities under OMB review, 86, 9022, 10442, 10913, 12383, 21170, 23716, 30594, 37227, 47099, 57897, 63522. 63523, 65274, 65505, 65910, 66637
Airport leases:
Nevada, 706, 5837
Alaska Native claims selection:
Ahtna, Inc., 7057
Bering Straits Native Corp., 19689
Calista Corp., 23930, 27266
Cape Fox Corp., 3114
Chenega Corp., 9227
Chugach Alaska Corp., 40341
Cook Inlet Region, Inc., 40341, 46325
Doyon, Ltd., 1209, 19373, 33763, 42751
Eklutna, Inc., 4074, 42064
Gwitchyaazhee Corp., 19689, 41702
Klawock-Heenya Corp., 58084
Knikatnu, Inc., 12383
Kootznoowoo, Inc., 40620
Kuskokwim Corp., 46325
NANA Regional Corp., Inc., 4295, 20232, 23716, 28569, 63741
Ounalashka Corp., 26435
Sealaska Corp., 1209, 2933, 26136
Sitnasuak Native Corp., 41130
St. George Tanaq Corp., 10442
Tanacross, Inc., 26136
Toghotthele Corp., 51727
Tyonek Native Corp., 4074, 7717
Boundary establishment, descriptions, etc.:
National wild and scenic rivers systems, 2037
California; Bureau administered lands; State and county health, building, sanitation, and fire codes applicability, 46641
Classification of public lands:
Arizona, 6409, 28408, 52274
Idaho, 41563
Nevada, 8788, 50342, 57349, 66074
New Mexico, 50342, 51229, 58085
Closure of public lands:
California, 2934, 6033, 29259, 49194, 58393, 60110, 64798, 65506
Idaho, 51400
Montana, 22733, 52050
Nevada, 4074, 7393, 18595, 30757, 34070, 41862, 41863, 46440, 63741
New Mexico, 6410, 41369, 41370
Oregon, 2536, 12948, 21684, 33302, 37367, 47099, 52274
Wyoming, 6410, 13335, 22182, 48573, 50132, 52050
Coal leases, exploration licenses, etc.:
Alabama, 14271, 21389, 26830
Colorado, 8788, 10442, 23299, 37562, 49194
Kentucky, 4295, 13485
Montana, 15930, 51400, 67094
New Mexico, 2771, 30758, 42649
North Dakota, 57015
Utah, 11566, 57662, 66074
Wyoming, 2038, 14530, 15091, 20442, 30931, 32225, 35872, 41863, 43965, 47965, 52275
Coal management program:
Oklahoma; Federal coal area designation for category 5 royalty rate reductions, etc., 27771
Committees; establishment, renewal, termination, etc.:
District advisory councils, 29973
Gila Box Riparian National Conservation Area Advisory Committee, 12948
National Public Lands Advisory Council, 52557
San Pedro Riparian National Conservation Area Advisory Committee, 47483
Conservation and recreation areas:
California Desert Conservation Area Plan, 5229, 8788, 52275
El Malpais National Conservation Area general management plan, NM, 8789
Paradise Cove Boat Ramp, Yuma District, AZ, 33938
Environmental concern; designation of critical areas:
Baker Resource Area, OR, 20018
Desert Tortoise Research Natural Area CA, 51229
Environmental statements; availability, etc.:
A-J Mine project, AK, 2771

Alturas Resource Area, CA, 14712, 51228
Betze Project, NV, 31133
Big Piney-LaBarge Area coordinated activity plan, WY, 283, 58085
Broward County, FL; oil well site, 66637
Bull Mountains, MT, 5230
California Desert Conservation Area—
Bolo Station Landfill, 37716
West Mojave coordinated management plan, 63741
Chain of Craters wilderness study area, NM, 33939
Clark County Regional Flood Control District, NV, 14713
Cockrell Oil Corp. Coalbed Methane Project, UT, 52276
Colorado Interstate Gas Co., CO; natural gas pipeline right-of-way, 28569
Elko County, NV, 14118, 20624
Elko District, NV, 1819
Exxon Wyoming-Dakota Pipeline Segment et al., ND and WY, 5016
Fence Lake Area, NM, 2771
Fort Cady mining operation, CA, 21685
Gila Resource Area, AZ, 49195
Glenwood Springs Resource Area et al., CO, 9971
Henry Mountain Resource Area, UT, 56525
Ignacio Chavez Special Management Area, NM, 47801
John Day River, OR, 63742
Lower Deschutes River, OR, 31418
Low-level radioactive waste disposal site—
San Bernardino, CA, 21389, 24407
Nebraska resource management plan, 56082
Northeastern Nevada; Betze mining plan-of-development, 28766
Pony Express Resource Area, UT, 2038
Rainbow Basin Natural Area, CA, 41703
Riverside County, CA, 34211
San Bernardino and Los Angeles Counties, CA, 33939
Sleeping Giant and Sheep Creek wilderness study areas, MT, 9971
South Coast Resource Area, CA, 29707, 41700
South Fork Eel Wild and Scenic River, CA, 47484
Spokane District, WA; West Side State exchange, 11566, 24200, 29494
Stone Cabin Mine, ID, 14947
Thousand Springs Power Plant project, NV, 28923
TransColorado Gas Transmission Project, CO, 49485
TransColorado Gas Transmission Project, CO and NM, 41864
Vegetation treatment program; thirteen contiguous western States, 27031
Wales Creek, Hoodoo Mountain, and Quigg West wilderness study areas, MT, 533
Washakie Resource Area, WY, 5229
Waste Isolation Pilot Plant Project, NM, 3114
West Rocky Butte coal lease, WY, 50921
Yates Energy Corp.; Dark Canyon Special Management Area, NM, 50922
Geothermal resource areas:
New Mexico, 58251
Grants and cooperative agreements; availability, etc.:
Global change research; ecosystems of western and northern United States, 10567
Helicopter use in wild horse roundups, Elko District, NV; hearing, 48214
John Jarvie Historical Property, UT; construction, 47966
Jurisdictional transfers:
Minnesota, 1819
Nevada, 732
Land resource management:
Las Vegas District, NV, 65095
Land use plans:
Arizona, 1821
Idaho, 32585
Management framework plans, etc.:
California, 33940
Colorado, 27967
Idaho, 4075, 22883, 36824, 43033
Montana, 30760
Nevada, 36825
Oregon, 41704
Utah, 4296, 10571, 13486, 14947, 32443, 48270, 55132, 64271
Meetings:
Albuquerque District Advisory Council, 2934, 26435
Albuquerque District Grazing Advisory Board, 5017, 30931
Arizona Strip District Advisory Council, 21501, 57898, 64799
Arizona Strip District Grazing Advisory Board, 1645, 55133
Bakersfield District Advisory Council, 30760
Bakersfield District Grazing Advisory Board, 34212
Battle Mountain District Advisory Council, 1645, 19373, 55333
Battle Mountain District Grazing Advisory Board, 15381, 56083
Boise District Advisory Council, 22182, 33457, 49792
Boise District Grazing Advisory Board, 3837, 22733, 48214
Burley District Advisory Council, 20018, 43935, 57350
Burley District Grazing Advisory Board, 15381, 49902
Burns District Advisory Council, 27535
Butte District Advisory Council, 18831, 42065, 43033
Butte District Grazing Advisory Board, 10913, 42064, 43033
California Desert District Advisory Council, 4075, 14947, 26435, 48214
California Desert District Grazing Advisory Board, 21685, 50133
Canon City District Advisory Council, 20018, 34212, 55334
Canon City District Grazing Advisory Board, 13181, 42751
Carson City District Advisory Council, 27536, 58085
Carson City District Grazing Advisory Board, 52557
Casper District Advisory Council, 23716
Casper District Grazing Advisory Board, 16109
Cedar City District Advisory Council, 36826
Cedar City District Grazing Advisory Board, 6410, 40620, 46203
Coeur d'Alene District Advisory Council, 33303
Coos Bay District Advisory Council, 29494, 59295
Craig District Advisory Council, 1210, 9022, 19689, 28767, 54885
Craig District Grazing Advisory Board, 2772, 43033
Elko District Advisory Council, 24087, 46802, 61434
Elko District Grazing Advisory Board, 37922
Ely District Advisory Council, 46802, 63977
Ely District Grazing Advisory Board, 47966
Eugene District Advisory Council, 32225
Federal-State Coal Advisory Board, 56421
Gila Box Riparian National Conservation Area Advisory Committee, 46008, 49195, 65741
Grand Junction District Advisory Council, 19374
Grand Junction District Grazing Advisory Board, 7057, 37922
Helicopters and motorized vehicles use for gathering wild horses and burros, 440, 51728
Idaho Falls District Grazing Advisory Board, 1645, 22182
Kingman Resource Area Grazing Advisory Board, 4296, 47802
Lakeview District Grazing Advisory Board, 7717, 44098
Lakeview District Multiple Use Advisory Council, 12025, 23716, 31670
Lakeview District Multiple Use Grazing Advisory Board, 23716
Las Cruces District Advisory Council, 15381
Las Cruces District Grazing Advisory Board, 10913, 47099
Las Vegas District Advisory Council, 16109
Las Vegas District Grazing Advisory Board, 20624, 46008
Lewistown District Grazing Advisory Board, 13181, 40341
Lewistown District Multiple-Use Advisory Council, 11267
Medford District Advisory Council, 14119, 27536
Miles City District Advisory Council, 44098
Miles City District Grazing Advisory Board, 22182
Moab District Advisory Council, 27773, 36826
Moab District Grazing Advisory Board, 1645, 28767, 64639
Montrose District Advisory Council, 14119, 49196
Montrose District Grazing Advisory Board, 12383, 47802
National Public Lands Advisory Council, 6862, 27536
Northern Alaska Advisory Council, 7057, 27266, 54583
Phoenix District Advisory Council, 20624, 33457
Phoenix District Advisory Council et al., 4076
Phoenix/Lower Gila Resource Areas Grazing Advisory, 47484
Powder River Regional Coal Team, 37367
Prineville District Advisory Council, 14713, 31417, 47484
Prineville District Grazing Advisory Board, 9972, 52051
Rawlins District Advisory Council, 41864
Rawlins District Grazing Advisory Board, 30594
Richfield District Advisory Council, 19120
Richfield District Grazing Advisory Board, 27266, 58585
Rock Springs District Advisory Council, 7874, 31671, 58702
Rock Springs District Grazing Advisory Board, 36826, 65910

Roseburg District Advisory Council, 12383, 29494, 50726
Roswell District Grazing Advisory Board, 28767, 43034
Roswell District Multiple Use Advisory Council, 50727
Safford District Advisory Council, 7394, 24830, 47484
Safford District Grazing Advisory Board, 7394, 24830, 51229
Salem District Advisory Council, 11751
Salmon District Advisory Council, 8789, 19374, 41370, 57350
Salmon District Grazing Advisory Board, 31671
Salt Lake District Advisory Council, 21389, 57663
Salt Lake District Grazing Advisory Board, 1540, 36826
San Juan River Regional Coal Team, 2038
San Pedro Riparian National Conservation Area Advisory Committee, 3838, 49196
Shoshone District Advisory Council, 12949, 47223
Shoshone District Grazing Advisory Board, 5230, 47223
Southern Alaska Advisory Council, 22445, 33303
Spokane District Advisory Council, 9972
Susanville District Advisory Council, 6412, 36063, 55133
Susanville District Grazing Advisory Board, 5017
Uinta Southwestern Utah Regional Coal Team, 440, 30398
Ukiah District Advisory Council, 9369, 23717, 49791
Vale District Grazing Advisory Board, 14120, 50342
Vale District Multiple-Use Advisory Council, 5018
Vernal District Advisory Council, 25438, 58585
Vernal District Grazing Advisory Board, 7057, 42632, 63742
Wild Horse and Burro Advisory Board, 868, 14713, 43794, 66869
Winnemucca District Advisory Council, 15092, 37717
Winnemucca District Grazing Advisory Board, 13651, 35872
Worland District Grazing Advisory Board, 4842
Worland District Multiple Use Advisory Council, 11751
Yuma District Advisory Council, 16341, 67094
Mineral leasing; common carrier requirements:
California, 26136
Minerals management:
Federal coal and other solid mineral leases; royalty rate reduction guidelines, 64799
Motor vehicle use restrictions:
Arizona, 65910
California, 2935, 22017
Colorado, 54583
Montana, 46801
Nevada, 22017, 57350
New Mexico, 47802, 65101
Motor vehicles; off-road vehicle designations:
Montana, 42751
New Mexico, 66870
Oregon, 37563
Utah, 28408
Wyoming, 50133
National wild and scenic river systems; nominations:
San Juan and San Rafael Resource Areas, UT, 23930
Oil and gas leases:
California, 3115, 14531, 15930
Colorado, 41703, 56237
Michigan, 23717
Montana, 47485, 50922
New Mexico, 30760, 47485
North Dakota, 26692
Oklahoma, 21501
Utah, 50342, 52277, 58585, 66450
Wyoming, 868, 2039, 3838, 5018, 5422, 8789, 11267, 14714, 20442, 21502, 24087, 24830, 31961, 33303, 40620, 48808, 50133, 52277, 55133, 57015, 58252, 65741, 67094
Opening of public lands:
Alaska, 64800
Arizona, 24830, 31961, 37607
California, 28410, 44098, 47485, 51727, 56237, 65741
Colorado, 1821, 58086
Idaho, 1018, 4297, 13710, 25136, 30760, 48574, 52558, 55083, 57016
Montana, 24407, 31672, 44099, 47486
Nevada, 14120, 20019, 21685, 31671, 41130, 66075
New Mexico, 7397, 36827, 48808, 50342, 51229, 55134, 55334, 55335, 55926, 57016, 58085, 66120
Oregon, 9972, 14385, 14948, 28570, 46326
Washington, 6411, 12298, 14385, 28409, 52051
Organization, functions, and authority delegations:
New Mexico; State office address change, 50343, 55926
Wyoming State office; public room hours change, 5230
Pipeline right-of-way applications:
New Mexico, 22734, 27267
Realty actions; sales, leases, etc.:
Alaska, 15930, 24831
Arizona, 2185, 4843, 7394, 8358, 11267, 12257, 14948, 21390, 23593, 24831, 28167, 31999, 36827, 37717, 38153, 41703, 41865, 42632, 43034, 46440, 46642, 49196, 56084, 57017, 58703, 61045, 61259, 67325, 67326
California, 440, 442, 533, 707, 869, 2935–2942, 3838, 4076, 4644, 5018, 5702, 6034, 6863, 8790, 13838, 14150, 14949, 16109, 16359, 19121, 20018, 20232, 22883–22886, 26137, 27031, 27267, 28409, 28410, 29495, 30761, 31418, 31672, 33940, 34070, 34213, 35872, 36828, 37563, 38455, 40621, 40907, 40908, 41891, 46008, 46642, 49197, 49485, 52277, 54885, 55135, 55334, 58086, 63977, 64639, 65931, 66638
Colorado, 2039, 7395, 9735, 10281, 12025, 13181, 16110, 21502, 24087, 24831, 26435, 27267, 27967, 28411, 29708, 52051, 58086
Florida, 4843
Idaho, 2942, 4297, 4843, 13710, 13839, 14386, 22886, 25136, 30760, 30761, 33940, 36824, 40622, 41564, 42065, 43033, 46009, 46667, 49198, 50134, 50343, 50592, 55083, 56083, 56084, 56275, 63742, 64640, 64800, 67325
Michigan, 441, 8790, 11751, 29259, 67626
Minnesota, 23717, 52278
Montana, 5230, 6411, 15092, 30932, 31672, 41565, 46802, 52278, 56236, 58086, 59979, 64801
Nevada, 1410, 1646, 8213, 9228, 12384, 14120, 14151, 14387, 15092, 18596, 19121, 19122, 19374, 19689, 20019, 24088, 24090, 25439, 25721, 28411, 31671, 31672, 33303, 36164, 41726, 46203, 46802, 47802, 48215, 48574, 50134, 51230, 52279, 55135, 56275, 57351, 57898, 58087, 59957, 63978, 64002, 65742, 66075
New Mexico, 5232, 11268, 13839, 14120, 14150, 24408, 24832, 26831, 34070, 38154, 41370, 43034, 43604, 47100, 48808, 48810, 51231, 55135, 55334, 55157, 55335, 55926, 56116, 57018, 58085, 61287
North Dakota, 52558
Oklahoma, 27537, 29495, 35873
Oregon, 2943, 3840, 9735, 9973, 10281, 20442, 22734, 24408, 41704, 46204, 46823, 47487, 49197, 56085, 61045, 61287
South Dakota, 2039
Texas, 6678
Utah, 2040, 2772, 7395, 4319, 10282, 14290, 15628, 20233, 21171, 23717, 25137, 25438, 29259, 29708, 31418, 32443, 32585, 32586, 33038, 37922, 42632, 46204
Washington, 1019, 21503, 21686, 23931, 28590, 50922, 55927
Wyoming, 7396, 7717, 14531, 15930, 19879, 20019, 23718, 29709, 37563, 37923, 38174, 43935, 47487, 49199, 50134, 51400, 56238
Recreation use permit system:
Grand Gulch permit and fee, UT, 46440
New Mexico BLM recreation fee policy, 31133
Rio Chama Wild and Scenic River, NM, 23719
Upper Missouri National Wild and Scenic River, MT, 3115
Recreational management restrictions, etc.:
Osborne Scenic Overlook area, CA; overnight camping restriction, 52052
Salem District, OR; overnight camping restriction, 49199
Valley of Fires Recreation Area et al., NM; site occupancy limits, 2184, 5422
Yuma Districts, AZ, et al.; long-term visitor area program, etc., 46441
Resource management plans, etc.:
Albuquerque District, NM, 23931, 58088
Arizona Strip District, AZ, 7396, 13486
Barstow Resource Area, CA, 24832
Big Horn County, MT, 34213
Billings Resource Area, MT, 50343
Bishop Resource Area, CA, 63979
Box Elder Resource Area, UT, 32444
Caliente Resource Area, CA, 40341
Campbell Tract, Anchorage, AK; animal leash policy, 27773
Carlsbad Resource Area, NM, 27268
Cascade Resource Area, ID, 37108
Challis Resource Area, ID, 59295
Cody Resource Area, WY, 1646, 51914
Diamond Mountain Resource Area, UT, 1020, 67326
Dixie Resource Area, UT, 34213
Garnet Resource Area, MT, 5232
Gila Box Riparian National Conservation Area, AZ, 46009
Grand Junction Resource Area, CO, 20233
Grass Creek Resource Area, WY, 51915
Great Divide Resource Area, WY, 15628
Gunnison Resource Area, CO, 8359, 14531
Hollister Resource Area, CA, 21503, 26139

Judith-Valley-Phillips Planning Area, MT, 28571, 46010
Kansas, 29710
Kingman Resource Area, AZ, 5019
Little Snake Resource Area, CO, 15629, 42358
Lower Deschutes River, OR, 21503
Mimbres Resource Area, NM, 41370
Oklahoma Resource Area, OK, 3115
Pocatello Resource Area, ID, 4076
Pony Express Resource Area, UT, 439, 21171, 37924
Redding Resource Area, CA, 5837
Rio Puerco Resource Area, NM, 47801
Safford District, AZ, 44099
San Luis Resource Area, CO, 50344
Spokane District, WA, 54885
Sun Valley and Monument Resource Area, ID, 36824, 43033
Three Rivers Resource Area, OR, 50135
Uncompahgre Basin Resource Area, CO, 8360
Vermillion Resource Area, AZ, 16110
Santa Rosa Mountains National Scenic Area, CA; management philosophy statement, 8790
Snettisham Power Project, AK (PLO 5108; survey conformance, legal description, 58088
Survey plat filings:
Alaska, 51727, 61250
Arizona, 19123, 33941, 56085
California, 58703, 64801
Colorado, 1821, 7397, 12949, 20234, 24833, 37564, 55927, 63743, 65506
Florida, 14272
Idaho, 4297, 7874, 12950, 14532, 15629, 18832, 19879, 21504, 22182, 22183, 22886, 25446, 26436, 27773, 31673, 33457, 36829, 46442, 56086, 56659, 63743, 67094
Minnesota, 29974
Montana, 5702
Nebraska, 29496
Nevada, 37924
New Mexico, 9229, 9736, 27268, 30762, 34071, 41705, 50135
Oregon, 4297, 8791, 13840, 19124, 26140, 29496, 37924, 50923, 63743
Washington, 4297, 8791, 19124, 26140, 29496, 58585, 63743
Wyoming, 1020, 19374, 29496, 41705, 52279, 66640
Transportation plans:
Henry Mountain Resource Area, UT, 42752, 46010, 55335
Waste Isolation Pilot Plant Project, NM:
Modification, 13335, 50924
Notice to DOE to proceed with radioactive waste transportation or emplacement, 50923
Wild and scenic rivers; identification, evaluation, and management; draft manual availability, 27967
Wilderness study areas; characteristics, inventories, etc.:
Idaho, 16110
Mineral survey reports—
Nevada, 64802
Utah, 41706
Wyoming, 21171
Withdrawal and reservation of lands:
Alaska, 3841, 40908, 50924, 52280, 57373, [illegible]
Arizona, 1228, 15093, 24830, 31961, 40908, 49200, 58704, 67095, 67327
California, 23300, 26140, 26141, 29710, 41162, 44100, 49792, 51915, 52052–52054, 56237, 58086, 58122, 61046, 65540, 65931
Colorado, 5702, 12423, 19375, 23594, 30762, 32241, 41131, 49902, 57018
Idaho, 1821, 14272, 14532, 14533, 19124, 22735, 23719, 23932, 24834, 28412, 28590, 29497, 52280, 55927, 58705, 63744, 64687
Montana, 5232, 8394, 12026, 30399, 33304, 41605, 46010, 52281, 64545
Nevada, 2536, 4644, 5233, 12583, 21686, 25439, 50345, 52283, 66870
New Mexico, 1228, 2040, 4077, 6412, 7397, 19125, 21504, 21505, 23933, 26436, 29308, 37718, 37719, 49201, 52284, 52285, 55136, 57018, 57019, 63744
North Dakota, 37564, 37607
Oklahoma, 29497
Oregon, 2944, 9973, 27268, 29497, 33304, 36829, 40342, 40343, 41565, 44100, 47803, 47804, 50135, 52054, 52055, 58122, 58964, 63745, 67328, 67329
South Dakota, 2944
Utah, 23933, 28796, 29711, 50345–50348
Washington, 5703, 9229
Wyoming, 442, 2772, 34071, 41605, 54583, 56238, 59979, 64640, 65911

Legal Services Corporation

RULES
Legal assistance eligibility; income levels, 9634
NOTICES
Grant and cooperative agreement awards:
Arkansas Legal Services, 20025
Central Mississippi Legal Services, 58712
Legal Services Agency of Western Carolina, Inc., 43045
Legal Services Corp. of Alabama, 47968
Legal Services of Upper East Tennessee, 27035
Suffolk University et al., 22019
Grants and cooperative agreements; availability, etc.:
Law school civil clinical program, 3285
Migrant farmworker client population in Alabama et al.; civil legal service, 10577
Meetings; Sunshine Act, 2584, 2806, 5248, 6909, 7082, 11587, 12297, 13363, 15959, 18607, 23954, 24117, 24237, 24238, 27068, 27785, 28957, 29754, 29755, 36869, 36870, 37254, 37255, 43645, 43646, 44126, 50975, 55713, 55971, 57924, 61093, 61094, 64001

Libraries and Information Science, National Commission

See National Commission on Libraries and Information Science

Library of Congress

See also Copyright Office, Library of Congress
RULES
National Film Preservation Act:
National Film Registry; film selection guidelines
List additions, 49413
NOTICES
Federal Library and Information Center Committee; bylaws, 47492
Meetings:
American Folklife Center Board of Trustee, 15096
National Film Preservation Board, 24100

Management and Budget Office

See also Federal Procurement Policy Office
PROPOSED RULES
Regulatory agenda, 18138, 54172
NOTICES
Accounting standards; financial statements for audit by Federal departments and agencies, preparation, 29503
Advisory and assistance services use guidelines (OMB Circular A-120) rescission; management oversight of service contracting, policy letter, 66089
Agency information collection activities under OMB review, 22189
Audits of institutions of higher education and other nonprofit organizations (Circular A-133); compliance supplement, 51730
Balanced Budget and Emergency Deficit Control Reaffirmation Act (Gramm-Rudman-Hollings):
Preview sequestration report; transmittal to President and Congress, 4706
Sequestration update report; transmittal to President and Congress, 41870
Within-session sequestration report; transmittal to President and Congress, 20243
Budget execution instructions (OMB Circular A-34), 56107
Budget rescissions and deferrals, 1704, 10082, 18644, 31516, 36716, 50620, 67402
Cumulative reports, 1902, 5918, 11340, 15742, 23164, 27882, 32482, 40646, 47332, 54642, 58592, 65402
Budget rescissions and deferrals, 67402
Cumulative reports, 65402
Circulars, etc.:
A-120, 66089
A-21, 22618, 29530, 50224
A-34, 56107
A-45, 58935
A-76, 11796
A-94, 56673
A-109, 30601
A-130, 9026
A-133, 51730
Cost principles for educational institutions (Circular A-21), 22618, 29530, 50224
Designated Federal entities and Federal entities; list, 66089
Discount rates to be used in evaluating deferred costs and benefits (Circular A-94), 56673
Federal information resources management (Circular A-130), 9026
Hospital, medical care, and treatment furnished by United States, costs; rates recovery from tortiously liable third persons, 51940
Major systems acquisition (OMB Circular A-109), 30601
Privacy Act:
Computer Matching and Privacy Protection Amendments; implementation, 18599
Systems of records; index, 28178
Procurement:
Commercial activities, performance (Circular A-76), 11796
Rental quarters and related facilities; policy governing charges (Circular A-45), 58935
Rescission of 11 circulars; circular system reform, 49824

Marine Mammal Commission

NOTICES
Meetings; Sunshine Act, 10943

Maritime Administration

RULES
Documented vessels and other maritime interests; regulated transactions, 30654
Correction, 40661, 46387, 47158
Practice and procedure:
American Great Lakes vessels; application for designation, 3979
Reporting requirements; CFR Part removed, 24347
Seamen's claims; administrative action and litigation, 50274
U.S.-flag liner vessels; carriage rate guidelines, 57807

PROPOSED RULES
U.S.-flag liner vessels; carriage rate guidelines, 14905
War risk insurance:
Ship valuation methodology, 21118

NOTICES
Capital construction fund, nonqualified withdrawals; interest rates, 24869
Marine hull insurance; American market capacity identification, 23101
Mortgagees and trustees; applicants approval, disapproval, etc.:
CoreStates Bank, N.A., 29305, 48823
Security Pacific National Trust Co., 64539
Applications, hearings, determinations, etc.:
American President Lines, Ltd., 30613, 36863, 38479, 38481
Central Gulf Lines, Inc., 29748
Lykes Bros. Steamship Co., Inc., 38481, 59970, 61275
Sulphur Carriers, Inc., 44121
Waterman Steamship Corp., 16151
Wilmington Trust Co., 15128

Martin Luther King, Jr. Federal Holiday Commission

NOTICES
Meetings, 7067, 25700, 44107, 67336

Merit Systems Protection Board

RULES
Ethics Reform Act; implementation, 41748
Organization, functions, and authority delegations:
Board organization, 41747
Practice and procedure:
Personnel Management Office—
Rules and regulations, review procedures; CFR Part removed, 41748
Regional Offices; addresses, commercial FTS facsimile numbers, and geographic jurisdictions, 52187
Whistleblower appeal rights; appeal form revision, 55598

PROPOSED RULES
Regulatory agenda, 54134

NOTICES
Agency information collection activities under OMB review, 8804, 15096
Meetings:
Federal Workforce Quality Assessment Advisory Committee, 19126, 49796
Meetings; Sunshine Act, 6710, 20259, 40359, 49944, 51959, 54916, 56690
Questions and answers; publication availability; call for riders:
Appeals, 11461, 55692
Whistleblower appeals, 12280, 55693
Research agenda, 1992; availability, 28418

Mexico and United States, International Boundary and Water Commission

See International Boundary and Water Commission, United States and Mexico

Migrant Education, National Commission

See National Commission on Migrant Education

Mine Safety and Health Administration

RULES
Coal mine safety and health:
Mine rescue, self-rescuer, fire drill, and first-aid training for supervisory employees; reporting and recordkeeping requirements, 1476
Underground coal mining—
Explosives and blasting, 51610
Metal and nonmetal mine safety and health:
Effective date stay, 22825
Explosives, 2070, 9626
Meeting, 19948
Partial stay, 14470, 32091, 46500, 52193

PROPOSED RULES
Coal mine safety and health:
Confined spaces and improved safety, 67364
Training and retraining of miners, 48376, 59235
Underground coal mining—
Air quality, chemical substances, and respiratory protection standards, 8168, 29201
Diesel-powered equipment; usage approval, exposure monitoring, and safety requirements, 13404, 14151
Diesel-powered machines; exposure monitoring and safety requirements; hearings, 3433
Electric motor assemblies; explosion-proof; approval requirements, 10464
Federal Mine Safety and Health Act of 1977:
Civil penalties; criteria and procedures for proposed assessment, 8171, 11130
Hazard communication; hearings, 48720

NOTICES
Committees; establishment, renewal, termination, etc.:
Belt entry air use to ventilate face areas of underground coal mines; advisory committee, 27034, 64526
Environmental statements; availability, etc.:
National Mine Health and Safety Academy, Beckley, WV, 47968
Metric system transition plan, 23304
Mining products; testing, evaluation, and approval fees, 66298
Petitions for mandatory safety standard modifications; summary of affirmative decisions, 14129, 37727
Safety standard petitions:
Andalex Resources, Inc., 2046
Baylor Rush, Inc., et al., 14131
Beaver Creek Coal Co. et al., 8800
BethEnergy Mines, Inc., et al., 37115
Cyprus Empire Corp., 89
Cyprus Empire Corp. et al., 8800
DK&D Coal Co. et al., 27976
Eastern Associated Coal Co., 2047
Eastern Coal Corp., 5425
Freeman United Coal Mining Co., 12395
Gordon Coal Co. et al., 22889
Island Creek Co. et al., 50597
Kerr-McGee Coal Corp. et al., 30773
Keystone Coal Mining Co., 90
Kinney Branch Coal Co., Inc., 2047
Lambert Coal Co. et al., 26842, 46208
L.V. Coal Co. et al., 65513
Magma Copper Co., 4109
McElroy Coal Co., 2047
Mountain Coal Co. et al., 33309
Peabody Coal Co. et al., 12277, 16125
Pioneer Coal Sales, Inc., et al., 9237
Power Mill Corp. et al., 54897
Sextet Mining Corp. et al., 64278, 66671
Southern Ohio Coal Co., 1826, 2048
Sunnyside Coal Co. et al., 58094
Sunshine Precious Metals, Inc., et al., 40915
Sykora, Richard, et al., 10577
Tara K Coal, Inc., 3845
Trojan Mining et al., 20478
West Elk Coal Co., Inc., 2046
Western Fuels-Utah, Inc., 2537, 4109
Wolf-Creek Collieries Co., 4109
Yuba-Placer Gold Co. et al., 23941

Mine Safety and Health Federal Review Commission

See Federal Mine Safety and Health Review Commission

Minerals Management Service

RULES
Outer Continental Shelf; oil, gas, and sulphur operations:
Apparent violations; reports and investigations, 20127
Civil penalty assessment, 21953
Drilling and production, and well-completion and workover operations; minimum training requirements, 2678
Correction, 12423
Drilling; well-completion and well-workover operations; blowout preventer systems tests, etc., 1912
Gas product valuation, 23647
Outer Continental Shelf Lands Act; operating regulations effectiveness in meeting goals, 31870
Sulphur operations, 32091
Royalty management:
Accounting procedures for determining net profit share payment for Outer Continental Shelf oil and gas leases; regulations training seminar, 26032
Gas product valuation, 46527
Geothermal resources; valuation, etc., 57256
Official correspondence; serving, 5946
Correction, 9251
Oil and gas produced from sliding-scale leases; rates and gross production calculation; interpretation, 63661
Oil and gas product valuation—
Training seminars, 66358
Production accounting, 20126
State and Indian cooperative agreements; Federal funding limitation removal, 10510

PROPOSED RULES
Metric measurement use in oil and gas activities, 47049
Outer Continental Shelf; oil, gas, and sulphur operations:
Drilling and production operations; data and information availability to public, 27929
Royalty management:
Gas product valuation
Valuation benchmark system, 64724
Offsetting incorrectly reported production between different Federal or Indian leases (cross-lease netting), 31891, 46396

NOTICES
Agency information collection activities under OMB review, 2945, 10571, 13487, 16345, 16346, 18833, 18834, 19125, 19690, 20625, 22183, 22446, 28168, 32444, 33764, 34073, 35874, 40623, 41708, 47224, 64804
Bid adequacy procedures; modifications, 23978
Committees; establishment, renewal, termination, etc.:
North Carolina Environmental Sciences Review Panel, 1647
Royalty Management Advisory Committee, 3481
Environmental statements; availability, etc.:
Alaska OCS—
Oil and gas exploration activities, 55137
Beaufort Sea OCS—
Lease sale, 37569
Lease sale; call for information and nominations, 27376
Central and Western Gulf of Mexico OCS—
Lease sale, 18832, 21172, 58928
Lease sale; call for information and nominations, 27380
Chukchi Sea OCS—
Lease sale, 4844, 50616
Gulf of Mexico OCS—
Oil and gas operations, 10914, 36833, 67329
Navarin Basin OCS—
Lease sale, 8213
Norton Sound OCS—
Lease sale, 10572
Outer Continental Shelf natural gas and oil resource management program (1992-1997), 7717, 36834, 38155, 51762
Outer Continental Shelf oil and gas leasing program—
Mid-1987 to mid-1992, 29975
Meetings:
North Carolina Environmental Sciences Review Panel, 1647, 7398, 14714, 21390, 32586, 41865, 57352
Outer Continental Shelf Advisory Board, 7874, 8360, 9023, 9737, 15931, 23594, 28769, 49903, 50136, 51235
Pacific Outer Continental Shelf Region information transfer meeting; environmental sensitivity and relationship to OCS decisionmaking, 23935
Outer Continental Shelf; oil, gas, and sulphur operations:
Gulf of Mexico—
Historic shipwreck survey requirements, 20234, 66076
Natural gas and oil resource management program (1992-1997), 36843, 65668
Safety and environmental protection strategies, 30400
Outer Continental Shelf operations:
Alaska—
Lease sale, 13841, 21173
Oil and gas exploration activities, 55137
Beaufort Sea—
Lease sale, 23966, 63550
Lease sale; call for information and nominations, 27376
Leasing systems, 23978
Central and Western Gulf of Mexico—
Lease sale; call for information and nominations, 27380
Central Gulf of Mexico—
Lease sale, 7498
Leasing systems, 7513
Chukchi Sea—
Lease sale, 33978,55137
Leasing systems, 33991
Cook Inlet—
Lease sale, 42752
North American Datum of 1983; implementation plan, 20020
Norton Sound—
Lease sale, 28656
Notices to lessees and operators; list, 22735
Official protraction diagrams; availability, 47489
Oil and gas lease sales; restricted joint bidders list, 13842, 55928
Western Gulf of Mexico—
Lease sales, 13841, 31016
Leasing systems, 31027
Oil and gas lease sale, 24409
Royalty management:
Assessment rates; incorrect or late reports and failure to report, 30764, 37570
Federal and Indian oil and gas leases estimated payment balances suffficiency determination; accounting procedure, 33040
Freedom of Information Act requests; official address, 23720
Public reporting forms; warning statement, 12739

Mines Bureau

NOTICES
Agency information collection activities under OMB review, 5422, 10571, 10915, 18595, 41131, 49902
Meetings:
Mining and Mineral Resources Research Advisory Committee, 8792, 47224

Minority Business Development Agency

NOTICES
Business development center program applications:
Alaska, 4972
Arizona, 41332, 56983, 63934, 66849
Arkansas, 3819, 27245
California, 4973–4976, 9684, 21662, 41333, 50566
Connecticut, 42720, 56193
District of Columbia, 13453
Florida, 55117
Georgia, 22698, 22699
Hawaii, 4977, 57558
Idaho, 40603
Illinois, 13454
Indiana, 22699
Louisiana, 3820, 9345
Maryland, 65241
Nevada, 4978, 42029
New Jersey, 5982
New Mexico, 71
New York, 995, 32548, 42030, 49175, 49749, 56060
North Carolina, 5404, 41525
Ohio, 1513, 56193, 56194
Oklahoma, 3820, 23683, 40602, 61230
Oregon, 4979, 40603
Pennsylvania, 2164
Puerto Rico, 60096, 67597
South Carolina, 26391, 54838, 55118, 55119
Tennessee, 22700, 58049
Texas, 72, 30735, 58682
Virgin Islands, 996
Virginia, 13454
Washington, 40603
Iranian political refugees; designation as minority group eligible for agency assistance; petition denied, 37084
Iranians; group eligible to receive MBDA assistance; petitions, 7014

Mississippi River Commission

NOTICES
Meetings; Sunshine Act, 10944, 41723

National Acid Precipitation Assessment Program

NOTICES
Mission, goals, and program plan (post 1990), 65748

National Aeronautics and Space Administration

RULES
Acquisition regulations:
Contract financing; customary uniform progress payment rates increase, 63877
Miscellaneous amendments, 8718, 12457, 32115, 48737, 52213
Correction, 15134, 38485, 56691
Administrative authority and policy:
Airfield facilities use by aircraft not operated for benefit of Federal government, 35811
Boards and committees:
Contract Appeals Board, 8910
Extraterrestrial exposure; CFR Part removed, 19259
Federal Acquisition Regulation (FAR):
Alternative dispute resolution, 67416
Award without discussions, 41732, 67132
Blind and other severely handicapped workshops; capability surveys, 67128
Buy American Act—
Nonavailability exception, 41735
Solicitation provision and contract clause, 55379
Commercial pricing certificate, 41734
Commercial products preference, 67130
Consultants; conflict of interest provisions, 55376
Contract awards announcement, 67128
Contract security classification specification, 41741
Contracting; Small Business Procurement Center acquisitions review, 67131
Contractor debarment, suspension, and ineligibility, 67129
Contractor inventory screening, 41740
Contractor per diem travel costs, 41739

Contractors—
Novation and change of name agreements, 67133
Contracts termination, 67134
Cost or pricing data threshold increase, 67412
Deviations; cost principles; approval, 67133
Employment; right of first refusal, 55371
Extraordinary contractual actions, 41740, 67135
Federal Supply Schedule; miscellaneous revisions, 55372
General Accounting Office protest costs, 37260
Indian-owned economic enterprises; subcontracting costs recovery, 41736
Miscellaneous amendments, 15142, 29124, 41728, 55370, 67126, 67412
Correction, 2443, 25446, 27298, 33487, 37257
Postretirement benefits transition costs, 41738
Prescription for delivery clauses, 41731
Publicizing procurement actions, 67127
Quality and contractor responsibility, 55377
Safety and occupational health, 55372
Services-fixed-price inspection, 67135
Set-asides for labor surplus area concern, 41735
Small purchase limitation, 41730
Surety bond waiver authority, 55378
Technical amendments, 41744, 55380, 67136
Temporary services coverage, 55379
Threshold requirements, 41729
Toshiba Corp. et al.; sanctions removed, 67415
National security information program:
News and information media; release of information, 66787
Organization, functions, and authority delegations:
Associate Administrator for Management Systems and Facilities et al., 57591
Associate General Counsel for Intellectual Property, 19796
Environmental quality; Facilities Engineering, Assistant Associate Administrator, et al., 50505
Protection of human subjects; Federal policy, 28003
Correction, 29756
Space articles; duty-free entry, 47148
Space science flight investigations; CFR Part removed, 14191
Space shuttle:
Nomenclature change from space transportation system, 47146
Space flight participants, 47147
Space shuttle commander authority, 27899
Space transportation system:
Space shuttle flights—
Carrying mementos aboard; official flight kits and personal preference kits provisions, 31073
Space shuttle launch service and expendable launch vehicle; cross-waiver of liability, 48429
Tracking and data relay satellite system; use and reimbursement policy for non-U.S. Government users; service rates, 28048

PROPOSED RULES

Acquisition regulations:
Source Selection Evaluation Boards; proposal risk and past performance considerations, 58865
Unclassified automated information resources security program, 19626
Federal Acquisition Regulation (FAR):
Advance agreements, total cost composition, and unallowable costs accounting, 43739
Construction contracting, 3954
Contract air fares, 33822
Contract award-sealed bidding-construction, 29539
Contractor acquisition of ADPE, 20507
Contractor ownership changes; notification, 23763
Contractor versus government performance, 29556
Contractors—
Novation and change-of name agreements, 9832
General Accounting Office protest costs, 28652
Correction, 33892
Hazardous warning labels, 58296
Helium procurement, 21532
Higher learning institutions and other nonprofit organizations; audits, 33330
Independent research and development and bid and proposal costs, 40714
Lease with option to purchase, 37404
Make or buy decisions, 33826
Multiyear contracting, 20507
Performance and payment bonds, 31278
Ports and air terminals shipments, 20573
Precontract costs, 14302
Preproduction startup costs, 20506
Regulatory agenda, 18208, 54252
Research and development contracting, 64922
Returnable cylinders and other containers, 14298
Correction, 16359
Specifications, standards, and other purchase descriptions, 31844
Subcontract pricing, 57182
Technical data rights, 1159
Temporary services coverage, 1076
Thresholds, 9832
Utility services acquisition, 23982
Voluntary refunds from contractors, 40716
Regulatory agenda, 18106, 54136

NOTICES

Advisory committees; 1991 FY report of closed meeting activities, 56532
Agency information collection activities under OMB review, 5425, 5426, 27273, 27984, 27985, 36848, 38158
Committees; establishment, renewal, termination, etc.:
Advisory Council et al., 43797
Earth Observing System Engineering Review Advisory Committee, 21395
Environmental statements; availability, etc.:
Outer solar system exploration program, 8219
Space station freedom program, 13843
Federal Acquisition Regulation (FAR):
Agency information collection activities under OMB review, 9690, 18807, 21474, 22159, 23762, 24178, 24791, 31391, 31392, 33272, 33910, 36141, 37689, 37690, 41123, 56987
Compact disc-read only memory (CD-ROM) availability, 41746
Compact disk-read only memory (CD-ROM); availability, 67138
Electronic medium (CD-ROM) edition, 28744
Federal Information Resources Management Regulation (FIRMR):
Compact disc-read only memory (CD-ROM) availability, 41746
Inventions, Government-owned; availability for licensing, 46447, 46448
Meetings:
Advisory Council, 4301, 288, 12040, 22459, 24203, 42759, 50140, 51728, 55936
Advisory Council Exploration Task Force, 41710
Advisory Council task forces, 61057
Advisory Council University Relations Task Force, 16127, 37116, 51918
Aeronautics Advisory Committee, 8805, 21507, 22019, 23941, 24415, 26844, 41710, 50732, 51729, 56275
Aerospace Medicine Advisory Committee, 6039, 26165, 50732
Aerospace Safety Advisory Panel, 2187
Commercial Programs Advisory Committee, 288, 12281, 33310, 55937
Earth Observing System Engineering Review Advisory Committee, 22890, 31425
History Advisory Committee, 7418, 46015, 51729
Space Science and Applications Advisory Committee, 875, 2187, 4302, 6040, 8805, 13502, 14548, 15635, 20242, 23600, 23942, 25440, 27985, 28419, 30773, 30774, 44107, 49796, 50732, 52301, 55512, 55937, 57024
Space Station Advisory Committee, 4302, 5851, 31426, 56532
Space Systems and Technology Advisory Committee, 3118, 9023, 11292, 12958, 21177, 24415, 27986, 31970, 36065, 42074, 55937
Wage Committee, 2187, 20242, 28419
Patent licenses; non-exclusive, exclusive, or partially exclusive:
Association for Retarded Citizens of the United States, 51918
Avibank MFG., Inc., 2775
Green Technologies, Inc., 9986
Innovative Dynamics, 9237
StressTel Corp., 58405
Synthecon, Inc., 10286
Patent licenses, revocation:
Cardinal Control Systems, Inc., et al., 9982

National Agricultural Library

NOTICES

Laboratory animal welfare; nonhuman primates environmental enhancement; institutional plans, 6369

National Agricultural Statistics Service

NOTICES

Cattle report date changes, 48516, 58224
Cotton ginnings reports, 37687

National Archives and Records Administration

See also Federal Register Office

RULES

NARA facilities:
Motion picture, sound, and video research room procedures, 58311
Research room procedures, 2134

Correction, 5731
Records management:
Creation and maintenance of records; adequate and proper documentation; CFR correction, 3978
Creation and maintenance of records; nonrecord materials removal, 26336
Records transfers to Federal records centers; procedures, 14025
Correction, 15134, 23648
Reproduction services; fee schedule, 3776
Correction, 5651

PROPOSED RULES

NARA facilities:
National Archives Building demonstrations, 14048
Regulatory agenda, 18114, 54146

NOTICES

Agency records schedules; availability, 1419, 2776, 5026, 6864, 10285, 12280, 13844, 16347, 19693, 24416, 28777, 31426, 32450, 36066, 43045, 46806, 49796, 56533, 64526, 66907
Census records; transfer to National Archives, 33043
Meetings:
Preservation Advisory Committee, 14391
Presidential Libraries Advisory Committee, 49212
Records of Congress Advisory Committee, 47496, 57684
Nixon Presidential historical materials; opening of materials, 12400, 30774
Privacy Act:
Records transfer, 4303

National Capital Planning Commission

NOTICES

Senior Executive Service:
Performance Review Board; membership, 3288

National Commission for Employment Policy

NOTICES

Meetings, 8369, 20243, 43614, 58712

National Commission on Acquired Immune Deficiency Syndrome

NOTICES

Meetings, 2955, 4649, 8806, 12040, 18598, 20243, 22460, 27544, 27545, 29978, 32594, 34225, 36066, 54906, 58931, 66907
Meetings; correction, 57373

National Commission on American Indian, Alaskan Native and Hawaiian Native Housing

NOTICES

Meetings, 6864, 13338, 18838, 46016, 46449, 49915, 55353, 59963, 66908

National Commission on Children

NOTICES

Hearings, 1827, 3287, 10445, 15950

National Commission on Libraries and Information Science

NOTICES

Meetings:
White House Conference on Library and Information Services Advisory Committee, 19885, 28420, 50953
Meetings; Sunshine Act, 2806, 12420, 31997, 36200, 64838

National Commission on Migrant Education

NOTICES

Meetings, 3487, 14957, 29727, 32450, 44108, 61058

National Commission on Responsibilities for Financing Postsecondary Education

NOTICES

Meetings, 19385

National Commission on Severely Distressed Public Housing

NOTICES

Meetings, 4649, 11295, 23600, 32594, 37371, 38158, 43046, 43615, 48813, 51411, 51412, 56534, 57025, 63983
Meetings; correction, 52301

National Communications System

NOTICES

Federal telecommunication standards:
Telecommunications—
High frequency radio automatic link establishment, 66908
High frequency radio automatic networking, 66908
Federal telecommunications standards:
Telecommunications—
Audiovisual services at 56 to 1,920 Kbit/s; video coder/decoder, etc.Federal Standardization Program; comments solicitation, 29264
Federal building standard for telecommunications pathways and spaces, 451
Federal building telecommunications wiring standards, 20627
Residential and light commercial telecommunications wiring standard, 20628
Video coder/decoder for audiovisual services at 56 to 1,920 Kbit/s, 451
Meetings:
National Security Telecommunications Advisory Committee, 36174, 42759, 60111
Telecommunications Service Priority System Oversight Committee, 28931, 47227, 58589

National Council on Disability

PROPOSED RULES

Nondiscrimination on basis of handicap in federally conducted programs; enforcement, 55416

NOTICES

Meetings; Sunshine Act, 6909, 22198, 41390, 50156, 65780

National Credit Union Administration

RULES

Credit unions:
Charter revocations, involuntary liquidations, and creditor claims adjudication; procedures, 56921
Community development revolving loan program, 67154
Federal credit union investments and deposits; prohibitions, 56000
Insurance requirements and eligible obligations; accounts insured by National Credit Union Share Insurance Fund, 35808
Correction, 37276, 44129
Loan interest rates, 37828
Organization and operations—
Loan participation authority; and eligible obligations; purchase, sale, and pledge, 15034
Member business loans, 48421
Practice and procedure rules, uniform, 37762
Real estate appraisals; uniform standards; correction, 1229

PROPOSED RULES

Credit unions:
Charter revocations, involuntary liquidations, and creditor claims adjudication; procedures, 24147
Corporate credit unions; insurance requirements, 11952, 20567, 59224
Federal credit union investments and deposits; prohibitions, 11944
Organization and operations—
Member business loans, 2723, 5959, 5061, 15053
Practice and procedure rules, uniform, 27790
Regulatory agenda, 18332, 54368

NOTICES

Agency information collection activities under OMB review, 713, 7068, 26166, 67106
Credit unions:
Community development revolving loan program, 713, 8219, 66456
Meetings:
Credit Standards Advisory Committee, 30613, 51392
Meetings; Sunshine Act, 730, 1227, 2979, 4902, 9751, 11587, 12975, 13853, 14560, 18877, 20065, 21402, 23103, 25719, 25720, 26457, 31688, 33975, 37126, 41724, 42116, 43963, 50976, 56115, 56542, 57033, 64685

National Drug Control Policy Office

NOTICES

Meetings:
President's Drug Advisory Council, 1827, 14548, 41591, 55958
Senior Executive Service:
Performance Review Board; membership, 58408

National Education Goals Panel

NOTICES

Meetings, 3287, 11461, 21177, 24204, 28420, 31683, 37731, 43797

National Foundation on the Arts and the Humanities

RULES

Arts and artifacts indemnity program; procedures, 49848, 51842
Museum Services Institute:
Conservation project support and professional services grant programs, 10176

PROPOSED RULES

Arts and artifacts indemnity program; procedures, 32155
Regulatory agenda:
Museum Services Institute, 18104
National Endowment for the Arts, 18120, 54152
National Endowment for the Humanities, 18124, 54156

NOTICES

Agency information collection activities under OMB review, 289, 1029, 1656, 3287, 5427, 7883, 11580, 12958, 13845, 14391, 15635, 15950, 18838, 23601, 27545, 32229, 33944, 37371, 38469, 41711, 42362, 49797, 52076, 54906, 57358, 57359, 58254, 63983
Committees; establishment, renewal, termination, etc.:
Arts in Education Advisory Panel, 5708
Challenge/Advancement Advisory Panel, 5708
Dance Advisory Panel, 5709
Design Arts Advisory Panel, 5709
Expansion Arts Advisory Panel, 5709
Folk Arts Advisory Panel, 5709
Grant application review panels, 11764
Inter-Arts Advisory Panel, 5710
Literature Advisory Panel, 5710
Media Arts Advisory Panel, 5710
Museum Advisory Panel, 5710
Music Advisory Panel, 5710
Opera-Musical Theater Advisory Panel, 5711
Public Partnership Office Advisory Panel, 5711
Theater Advisory Panel, 5711
Underserved Set-Aside Advisory Group, 46340
Visual Arts Advisory Panel, 5711
Grants and cooperative agreements; availability, etc.:
Advancement program; readiness assessments, 30403
Arts design access program, 5027
Arts education, 1031
Design arts program; Presidential Design Awards, 5851
Director fellows and stage designer fellows projects, 27986
Inter-arts program, 65748
Museum services—
General operating support, etc., 49798
Opera-musical theater program, 25440
State arts agencies; arts education programs evaluation, 20480
Technical assistance services management, 22187
U.S. visual and performing artists and arts organizations; participation at international festivals and exhibitions, 27274
Meetings:
Arts and Artifacts Indemnity Panel, 14276, 56103
Arts Education Advisory Council, 48813
Arts in Education Advisory Panel, 7418, 20480, 22890, 23943, 29978
Arts National Council, 3287, 3288, 4111, 18839, 33044, 52301, 57025
Challenge/Advancement Advisory Panel, 11294, 28931, 32451, 37371, 37932, 47228, 50141, 58712, 66909
Dance Advisory Panel, 8369, 8370, 10286, 21692, 30775, 37372, 55141
Design Arts Advisory Panel, 6686, 19385, 37242, 42760, 56424
Expansion Arts Advisory Panel, 2538, 6040, 6687, 5027, 10578, 11295, 22891, 23307, 43046, 66909
Folk Arts Advisory Panel, 6687, 23943, 59301
Humanities National Council, 1420, 16127, 32594, 52302
Humanities Panel, 713, 1420, 7883, 13189, 16348, 16349, 20628, 23089, 23942, 27274, 31970, 40916, 46807, 48814, 49800, 51412, 61058, 67336
Inter-Arts Advisory Panel, 6687, 9740, 11293, 20481, 26166, 26697, 28582, 29501, 37242, 37932, 43047, 58095
International Exhibitions Federal Advisory Committee, 51241
Literature Advisory Panel, 4111, 7418, 25440, 49212, 49486, 56103
Media Arts Advisory Panel, 1031, 2955, 7419, 8370, 10578, 36067, 36174, 66088, 66909
Museum Advisory Panel, 2956, 5027, 11294, 14391, 16128, 36067, 56103
Music Advisory Panel, 2955, 6688, 4111, 12040, 12959, 15097, 16128, 24846, 27545, 32450, 36174, 40644, 41711, 50141, 56104, 66910
Opera-Musical Theater Advisory Panel, 27035, 34076, 50141, 57684, 58095, 58713
Presenting and Commissioning Advisory Panel, 66910
President's Committee on Arts and Humanities, 5712, 27036, 47108, 61287
Public Partnership Office Advisory Panel, 452, 22891, 22892, 23308, 24417, 58095, 66087
Shaping new world order: international cultural opportunities and private sector; international cultural forum, 64527
Theater Advisory Panel, 6688, 11293, 11294, 19385, 23308, 24846, 26698, 28932, 57685
Underserved Set-Aside Advisory Group, 46340
Visual Arts Advisory Panel, 2956, 6689, 12959, 16128, 24847, 27546, 43047, 56104
Meetings; Sunshine Act, 14422, 30965, 56448
Senior Executive Service:
Performance Review Board; membership, 714, 22187, 65917

National Highway Traffic Safety Administration

RULES

Anthropomorphic test dummies:
Nine-month-old child; design and performance specifications, 41077
Six-year-old child; design and performance specifications, 57830
Consumer information:
New pneumatic tires for passenger cars; uniform tire quality grading standards; correction, 11589
Uniform tire quality grading standards, 26769
Treadwear test course, 47011
Vehicles in treadwear convoys, 57988
Drunk driving prevention programs; incentive grant criteria, 19930
Engineering and traffic operations:
Handicapped parking; uniform system, 10328
Fuel economy standards:
Light trucks—
(1993-1994 model years), 13773
(1992 model year), 15839
Passenger automobiles—
1992 model year; Dutcher Motors, Inc., exemption, 20362
1993-1995 model years; Dutcher Motors, Inc., exemption, 37478
Highway safety programs; effectiveness determinations:
Pedestrian and bicycle safety, 50250
Importation fees schedule, 49427
Motor vehicle safety standards:
Air brake systems—
Parking brake requirements, 21618, 26927
Rubber brake hoses, 7589
Trailer pneumatic brake systems; performance in event of pneumatic system failure, 13784, 50666, 56016
Brake fluids; color coding requirements, 11107
Brake hoses; labeling requirements, 50520
Controls and displays, 51845
Glazing materials—
Annealed glass-plastic and tempered glass-plastic glazing, 18526, 49148
Glass-plastics, 12669
Inconsequential defect or noncompliance; exemption petition requirements, 66375
Lamps, reflective devices, and associated equipment—
Center high-mounted stop lamp (multipurpose passenger vehicles, trucks, and buses), 16015
Center high-mounted stop lamp with cargo bed lamp, 56940
Optical combination; definition, 26343
Replaceable bulb and integral beam headlamps; humidity test procedures, 10185
Replaceable bulb headlamps with plastic lenses; impact test, 12463
Sealed beam headlamps, external dimensions, etc., 12123
Nonconforming vehicles—
Certification; registered importers, 22355
Occupant crash protection—
Automatic restraints; trucks, multipurpose passenger vehicles, and buses, 12472
Hybrid III test dummy positioning issues, 1282
Interior impact; head protection, 26036
Light trucks, buses, and multipurpose passenger vehicles; side impact protection, 27427
Rear seat lap/shoulder safety belts; pushbutton mechanisms for readily removable seats, 26039
Seating systems and seat belt assemblies; warning light systems, 3222
Unrestrained test dummies; crash tests, 19306
Passenger cars; tires, selection and rims, and new non-pneumatic, 19308
Rearview mirrors—
Reflectance, 58513
Roof crush protection; light trucks, 15510
Safety belt excluded from some static testing requirements, 15295
Response to petitions, 56323
School bus pedestrian safety devices; stop signal arm, 20363

Seat belt assembly anchorages, 63676, 63682
Motorcycle controls and displays—
Manual fuel shutoff control; rotation requirements, 61386
Seating reference point; definition, 38084
Side impact protection—
Test procedures and performance requirements, 47007
Steering control rearward displacement; enforcement policy, 43556
Theft protection; key-locking and transmission shift locking systems, 12464
Tires; identification and recordkeeping; technical amendments, 49426
Tires, new pneumatic—
Bead unseating tire dimensions, 6288
Uniform tire quality grading standards; correction, 11589
Transmission shift lever sequence, starter interlock, and transmission braking effect, 12469
Window systems, power-operated, 15290
Motor vehicle theft prevention standard:
High theft lines; listing, 43711
High theft lines; listing; correction, 4736
Insurer reporting requirements; insurers required to file reports; list, 12460
National Driver Register Problem Driver Pointer System; participation procedures and conditions, 41394
Correction, 57255, 57373
Odometer disclosure requirements, 47681
State highway safety programs; school bus and pupil transportation guideline revisions, 19270

PROPOSED RULES

Anthropomorphic test dummies:
Newborn infant; design and performance specifications, 38108, 63922
Consumer information:
Uniform tire quality grading standards—
Treadwear test course, 12503
Vehicles in treadwear convoys, 7643, 10661
Drug offender's driver's license suspension, 50536
Correction, 56692
Fuel economy standards:
Light trucks, 50694
Correction, 58020
Passenger automobiles—
1992 model year; Dutcher Motors, Inc.; exemption, 3441
1993-1995 model years; Dutcher Motors, Inc., 21653
Highway safety:
State programs; uniform procedures, 29598
Highway safety programs; effectiveness determinations:
Pedestrian and bicycle safety, 20387
Importation fees schedule, 36046
Insurance cost information regulation, 56963
Motor vehicle safety standards:
Air brake systems—
Automatic brake adjusters, 20396
Pneumatic timing requirements, 11150
Trailer antilock brake systems; electrical power sources, 20401
Air braked vehicles; burnish procedures and recovery requirements, 66395
Brake hoses; labeling requirements, 7640
Bus fuel system integrity; withdrawn, 20408
Buses; interior materials; flammability, 7826
Child restraint systems—
Booster seats; warning rquirements; petition denied, 3064
Occupant excursion and seat inversion limits, 38105
Registration form and labeling requirements, etc., 6603
Standards upgrade; planning document, 32544, 37332
Controls and displays, 2487
Electric vehicles, 67038
Fuel system integrity; evaluation report availability, 7639
Glazing materials—
Head up displays (HUD's), 3235, 5061
Tempered glass-plastic glazing, 18559
Hydraulic brake systems—
Automatic brake adjusters, 20396
Brake failure warning indicators; withdrawn, 40852
Hard pedal test; petition denied, 52499
Passenger cars, 30528, 42380, 55266
Interior materials flammability test requirements, 3065
Lamps, reflective devices, and associated equipment—
Center high-mounted stop lamp; petition denied, 33239
Center high-mounted stop lamp with cargo bed lamp, 16052
Combination headlamps systems, 47436
Daytime running lamp; petition denied, 14342
Daytime running lamps, 38100
Reflective material use on large trucks and trailers for conspicuity increase, 5792, 63474
Running light system; petition denied, 42307
Taillamps on large vehicles; mounting locations; petition denied, 64733
Motorcycle controls and displays—
Manual fuel shutoff controls; rotation requirements, 29451
Multistage vehicles; certification, 61392
Nonconforming vehicles importation—
Safety, bumper, and theft prevention standards, 3236
Occupant crash protection—
Head injury criterion limit change; petition denied, 58662
Hybrid III test dummy anthropomorphic specifications, 18561
Lap or lap/shoulder belts; requirements for child safety seats, 63914
Safety belt systems; tension-relieving devices; withdrawn, 6602
Seat belt assemblies; safety belt retractors; test procedures, 26368
Steering assembly control system, 26046
Pedestrian impact protection; withdrawn, 14495
Rearview mirror systems; reflectance, 9928
Rearview mirrors—
Cross-view mirrors on school buses, 20171
Fresnel type lens device; petition denied, 63921
Passenger side convex mirrors; petition denied, 42715
Reflecting surfaces; petition denied, 40853
School bus body joint strength, 11142
School bus emergency exits, 11153
School bus passenger seating and crash protection; students in wheelchairs, 48140
School bus pedestrian safety devices; stop signal arm, 56343
School bus seating and crash protection; safety of school children, 11164
Seat belt assembly anchorages, 63473
Correction, 65541
Side impact protection—
Anthropomorphic test dummies, 67042
Small trucks and sport-utility vehicles; bumper height requirements; petition denied, 7826
Theft protection; 1990 passenger motor vehicle theft data, 56339
Tire selection and rims for passenger cars and vehicles other than passenger cars; withdrawn, 41815
Tire selection and rims for vehicles other than passenger cars, 15315, 55650
Correction, 22200
Tires, new pneumatic—
Inflation pressure; petition denied, 47434
Vehicle classification, 14909
Windshield wiping and washing systems, 38099
Motor vehicle safety systems:
Lamps, reflective devices, and associated equipment—
Replaceable light source dimensional information; lower beam headlighting requirements, 52242, 65038
Motor vehicle theft prevention standards:
Insurer reporting requirements; list of companies, 51871
Voluntary parts marking standard; petition denied, 65876
Odometer disclosure requirements, 8313

NOTICES

Fuel economy program, automotive; annual report to Congress, 13691, 19712
Fuel economy standards; exemption petitions, etc.:
ASC, Inc., et al., 35884
Chrysler Corp., 7443
Dutcher Motors Inc.; petition denied, 3517
Ferrari S.p.A., 31459
Maserati Automobiles Inc., 22508, 36193
Grants and cooperative agreements; availability, etc.:
Experimental head injury research, 63996
Vehicle-based driver status/performance monitoring research, 23612
Heavy truck safety improvements plan; publication, 44120
Highway safety program; breath alcohol testing devices:
Calibrating units; model specifications and conforming products list, 11817
Evidential devices; model specifications and conforming products list, 11817, 36862, 59971
Ignition interlock devices; model specifications, 18857
Highway traffic safety improvement; priority plan 1991-1993; availability, 32238
Meetings:
International Harmonization of Safety Standards, 13705
Motor Vehicle Safety Research Advisory Committee, 21521, 58957
National Driver Register Advisory Committee, 51441
Pedestrian head impact protection, 52117
Rulemaking, research, and enforcement programs, 11483, 32602, 56110, 61080
Motor vehicle defect proceedings; petitions, etc.:
Axelson, Robert R., 13207

Barnes, Tim, et al., 47518
Barr, W.A., 9245
Center for Auto Safety, 29305
Institute for Injury Reduction, 47518
North, Phyllis, 9245
Sonde, Theodore, 30962
Wakefield, Bruce D., et al., 30788
Motor vehicle safety standards:
Nonconforming vehicles—
Importation eligibility; tentative determinations, 2063, 20255, 26184, 41718, 41719, 43960, 46032, 46034, 48816, 50747, 50970, 58605, 65776, 65777
Occupant crash protection—
Adjustable shoulder belt anchorages; petition denied, 3518, 12298
Side impact protection—
Laboratory test procedure; draft availability, 40937
Motor vehicle safety standards; defect proceedings; petitions, etc.:
Elms, Robert I., 27991
Motor vehicle safety standards; exemption petitions, etc.:
Blue Bird Body Co., 63755
Consulier Industries, 31993
Cooper Tire & Rubber Co., 3859, 11300
Electric Transportation Applications, 63546
G&K Automotive Conversion, Inc., 37938
General Motors Corp., 1841, 3137, 4315, 10007, 28790, 33323, 61080
Kolcraft Enterprises, Inc., 6705, 42374
Mazda (North America), Inc., 65925
Mosler Auto Care Center, Inc., 15956
Navistar International & Mack Trucks, Inc., 51440
Navistar International et al., 27288
Navistar International Transportation Corp., 61275
Oshkosh Truck Corp., 55151
Solectria Corp., 65531
Subaru of America, 31685, 59971
Supreme Corp., Inc., 3292
Takata-Gerico Corp., 36075, 46819
Thomas Built Buses, Inc., 47519, 65532
Volvo GM Heavy Truck Corp., 55151
Motor Vehicle Theft Law Enforcement Act of 1984; insurer reporting requirements, [illegible]
Motor vehicle theft prevention standard; exemption petitions, etc.:
BMW of North America, Inc., 30959
General Motors Corp., 14413
Nissan Research & Development, Inc., 47983, 51746
Porsche Cars North America, Inc., 23327
New car assessment program:
Crash test results correlated with real-world crash data; docket closure, 12750
Passenger automobile average fuel economy standards; exemption petitions, etc.:
ASC, Inc., et al., 3137
Passenger motor vehicle theft data, 7444

National Indian Gaming Commission

RULES
Annual fees payable by Class II gaming operations, 40702
Correction, 57373
PROPOSED RULES
Annual fees payable by Class II gaming operations, 24330
Indian Gaming Regulatory Act; definitions, 56278
Correction, 57373
Hearings, 56282
NOTICES
Annual fees payable by Class II gaming operations; fee rates, 40711, 63525

National Institute for Occupational Safety and Health

See Centers for Disease Control

National Institute of Corrections

NOTICES
Grants and cooperative agreements; availability, etc.:
Program plan/academy training schedule (1992 FY), 40629
Meetings:
Advisory Board, 5021, 24843, 46447

National Institute of Justice

NOTICES
Grants and cooperative agreements; availability, etc.:
Research plan (1991 FY), 20626

National Institute of Standards and Technology

NOTICES
Grants and cooperative agreements; availability, etc.:
Cooperative industrial research consortium; polymer processing on-line monitoring; membership, 48166
Fire research program, 21129
Materials science and engineering research program, 4980
Precision measurement program, 56984
Racetrack microtron completion and operation, 42031
State technology access program, 29470
State technology extension program, 22153
Information processing standards, Federal:
COBOL, 59244
Computer graphics metafile (CGM) and computer-aided acquisition and logistic support (CALS) CGM application profile (AP), 29630, 59928
Computer output microform formats and reduction ratios, 1514
Data encryption standard, equipment using; general security requirements, 681
Digital signature standard (DSS), 42980, 61231
Electronic data interchange (EDI), 13123
Government network management profile (GNMP), 36136, 38174
Government Open Systems Interconnection Profile (GOSIP), 13626
Graphical kernel system (GKS), 685
Information interchange; recorded magnetic tape, etc.; proposed withdrawal , 28141
Initial graphics exchange specification (IGES), 50096
Interface between data terminal equipment (DTE) and data circuit-terminating equipment (DCE) for operation with packet-switched data networks, or between two DTEs by dedicated circuit, 11730
Key management using ANSI, 9.17, 5800, 12422
Programming language C, 10540
Spatial data transfer standard, 14686
Telephone-type circuits; modems for data communications use, 15583, 27999
VHSIC hardware description language, 59246
Laboratory Accreditation Program, National Voluntary:
Calibration laboratories, 41526
Directory of accredited laboratories; supplement, 8323, 26071, 41527
Electric lighting product performance testing, 2905, 22396
Fastener testing; methods and consensus standards; public workshop, 12184
Ionizing radiation; specified calibration services, 12183
Meetings:
Advanced Technology Visiting Committee, 1515, 7835, 22846, 28142, 40870, 58227
Computer System Security and Privacy Advisory Board, 5983, 24175, 41663, 57322
Electromagnetic Compatibility Workshop; improving acceptance of U.S. products in international markets, 7835
Fastener Quality Act Advisory Committee, 21357, 40870, 50567, 63715
Integrated Services Digital Network (ISDN), users and implementors; workshop, 58367
Malcolm Baldridge National Quality Awards—
Board of Overseers, 5802, 58554
Panel of Judges, 5802, 22846, 30379, 46159
Mobile Off-highway Machinery and Lifting Equipment Workshop with Equipment Manufacturers Institute; improving acceptance of U.S. products in international markets, 47461
Pressure vessel workshop, 3241
U.S. products acceptance in international markets; wood products workshop, 46159
Weights and Measures National Conference, 1515, 31615, 65469
National Fire Codes:
Fire safety standards, 3450, 41527, 59330
Technical committee reports, 3451, 41528
Senior Executive Service:
General and Limited Performance Review Boards; membership, 37085
Voluntary product standards:
American softwood lumber, 25672

National Institutes of Health

PROPOSED RULES
Conduct of persons and traffic on NIH Federal enclave; weapons possession, 42015
National Bone Marrow Donor Registry; implementation, 4961
NOTICES
Committees; establishment, renewal, termination, etc.:
Aging Research Task Force, 40907
Comparative Medicine Review Committee, [illegible]
Lung Biology and Pathology Study Section, 29693
Medical Rehabilitation Research National Advisory Board, 4070
Minority Institutions Research Centers Review Committee, 31132
National Bone Marrow Donor Registry Advisory Committee, 23296

National Center for Research Resources; Scientific Counselors Board, 31956
National Institute on Deafness and Other Communication Disorders Scientific Counselors Board, 1203
National Toxicology Program; Scientific Counselors Board, 4070
Visual Sciences Committee, 40339
Grants and cooperative agreements; availability, etc.:
9-Amino-camptothecin as anticancer agent; scientific and commercial development, 65270
Biomedical use of stabilized nitric oxide complexes, 12207
Hazardous materials and waste worker health and safety training, 55330
Intramural research training award program, 1818
National Cancer Institute—
Integrated clinical workstation commercialization for oncology marketing, 55131
Scientific commercial development of BUDR/IUDR as an anticancer agent, 67080
Scientific commercial development of suramin as an anticancer agent, 67081
Superfund hazardous substances basic research program, 12014
Laboratory animal welfare; nonhuman primates environmental enhancement; institutional plans, 6369
Meetings:
Acoustic neuroma; consensus development conference, 57333
Acquired Immunodeficiency Syndrome Program Advisory Committee, 55508
Advisory Committee to Director, 12207, 25096, 30397, 33762, 50589, 58069, 66040
Alzheimer's disease; conference sponsored by National Institute on Aging and World Health Organization, 30397
Dental restorative materials, effects and side effects; technology assessment conference, 30592
Depression in late life, diagnosis and treatment; consensus development conference, 55679
Fogarty International Center Advisory Board, 3112, 21168, 42629
Gastrointestinal surgery for severe obesity; consensus development conference, 5834
Genome Research Review Committee, 10440, 28567
Human Genome Program Advisory Committee, 20230
Human Genome Research National Advisory Council, 83, 23297, 42629
Medical Rehabilitation Research Training Working Group, 2530
National Biotechnology Policy Board, 14711, 43604, 51227
National Cancer Institute, 83, 867, 3111, 6405, 6675, 6676, 10274, 10440, 12947, 13157, 15627, 19119, 19368, 22723, 24239, 26133, 26134, 26690, 26830, 28403, 31415, 34207, 41698, 42629, 43793, 46325, 46626, 47218, 47219, 47480, 50589, 50590, 52554, 57334, 57897, 59955, 63957, 64270
National Center for Human Genome Research, 57662
National Center for Nursing Research, 84, 7870, 23297, 31668, 42358, 57897
National Center for Research Resources, 3112, 5013, 6674, 9226, 12948, 21169, 24085, 25436, 25437, 41696, 47481, 49782, 49783
National Eye Institute, 1204, 19369, 21169, 41697, 58069, 59956, 63958
National Heart, Lung, and Blood Institute, 3260, 3261, 4635, 4636, 5013, 9707, 10441, 11750, 12208, 13158, 19369, 21498, 22181, 23297, 24085, 24086, 26134, 41697, 44094, 44095, 46627, 49781, 49782, 51228, 55331, 58069, 58070, 58392, 66449
National Institute of Allergy and Infectious Diseases, 84, 1203, 4071, 6674, 14711, 18827, 18828, 20011, 21497, 30397, 31957, 42061, 42630, 46799, 46800, 55679, 55680, 59956, 64270, 66869
National Institute of Arthritis and Musculoskeletal and Skin Diseases, 85, 7869, 9227, 22724, 31957, 42358, 48213, 55331
National Institute of Child Health and Human Development, 6676, 12018, 19369, 22724, 23297, 37716, 41698, 50590, 52554, 59956, 64270
National Institute of Dental Research, 85, 4071, 6676, 20011, 21497, 23298, 31668, 42630, 50590, 59956, 64271
National Institute of Diabetes and Digestive and Kidney Diseases, 1204, 1819, 2530, 5695, 6677, 12018, 16336, 18828, 20012, 22725, 24827, 29693, 38153, 40340, 42062, 46800, 47481, 52556, 54582, 55508, 56657
National Institute of Environmental Health Sciences, 5014, 9227, 19120, 19370, 33297, 42630, 49782, 55680
National Institute of General Medical Sciences, 1645, 7716, 11751, 12947, 26134, 42062, 52554, 55681, 56657, 61254
National Institute of Neurological Disorders and Stroke, 13158, 18829, 42062, 47481, 55508
National Institute on Aging, 84, 7869, 9020, 10911, 16336, 19370, 21168, 22181, 25437, 31956, 33297, 41698, 49783, 55680, 61432
National Institute on Deafness and Other Communication Disorders, 3112, 5422, 10566, 19370, 20231, 26133, 26134, 26691, 37716, 41699, 43794, 47218, 56415
National Institutes on Aging, 47218
National Library of Medicine, 1205, 5695, 4071, 4072, 10566, 13158, 21498, 25097, 46800, 46801, 49783, 51228, 52555, 59957, 66869
Panic disorder treatment; consensus development conference, 38153
President's Cancer Panel, 25096, 30397, 57334
Recombinant DNA Advisory Committee, 9707, 10441, 19776, 30398, 43686, 56415
Regional corporate long-range strategic plan, 67082
Research Grants Division Advisory Committee, 9707, 51227
Research Grants Division study sections, 1205, 5696, 21498, 25096, 47481, 50591, 52555
Women's Health Initiative Scientific and Technical Committee, 49189
Organization, functions, and authority delegations.
See entries under Public Health Service.
Patent licenses; nonexclusive, exclusive, or partially exclusive:
2' 3'-Didehydro-2', 3'dideoxycytidine (dideoxycytidine), 58392
Amgen Inc., 55332
Difficult-to-prepare antigens useful in antibodies production; construction method, 26830
Groups B and C Meningococci and Eschrichia Coli, 1, 50131 K1, 64524
Physician Data Query (PDQ) and CANCERLIT databases, etc., 40340
Signal transduction inhibitor "CAI", 55131
Privacy Act:
Systems of records, 1237, 48805, 66675
Protection of human subjects; proposed protocol on myoblast transfer in duchenne muscular dystrophy; recommendations, 49189
Recombinant DNA molecules research:
Actions under guidelines, 33174, 51784, 58800
Proposed, 19776, 43686

National Labor Relations Board

RULES
Procedural rules:
Filing of reply briefs, etc., 49141
Correction, 61373
Minimum type size for documents filed with agency, 50820
Correction, 54538
NOTICES
Meetings; Sunshine Act, 26851, 27297, 28794, 65538
Senior Executive Service:
Performance Review Boards; membership, 9986, 27779, 64278

National Mediation Board

NOTICES
Meetings; Sunshine Act, 4318, 6710, 11487, 15670, 22909, 30617, 37393, 50156, 65308
Senior Executive Service:
Performance Review Board; membership, 31138

National Oceanic and Atmospheric Administration

RULES
Aid to fisheries:
Interjurisdictional fisheries, 41489
Correction, 46823
Antarctic Marine Living Resources Convention Act; implementation, 21097
Endangered and threatened species:
Gulf sturgeon, 49653
Sea turtle conservation; shrimp trawling requirements—
Southeastern U.S. Atlantic Coast; turtle excluder devices and tow time restrictions, 43713
Snake River sockeye salmon, 58619
Steller sea lions, 42541, 58184
Fishery conservation and management:
American lobster, 19316
Atlantic billfishes, 13416
Atlantic mackerel, squid, and butterfish, 1745
Atlantic sea scallop, 3422, 12357, 30514
Atlantic surf clam and ocean quahog, 3980, 3981, 13083, 61182, 61183
Atlantic swordfish, 26934, 28349, 29905, 31347, 59220, 65007
Bering Sea and Aleutian Islands groundfish, 30, 384, 492, 2700, 5659, 5775, 6290, 6993, 7314, 8146, 9636, 10521, 11697, 12853, 13786, 15051, 19043, 21328,

21450, 21619, 22830, 23025, 26620, 28112, 28500, 30515, 30699, 30874, 32338, 32984, 33210, 38346, 40809, 40810, 41309, 43964, 45901, 46392, 47425, 47700, 49149, 52214, 55097
Colombian treaty waters, vessels of U.S. fishing, 377
Foreign fishing—
Exclusive Economic Zone; fishing gear stowage requirements, 33208
Fee schedule, 1575
Foreign fishing and domestic fisheries—
Fishery enforcement officers, 8722
Gulf of Alaska groundfish, 492, 1936, 2700, 5158, 5775, 6992, 8723, 8730, 9635, 9636, 12852, 13418, 13786, 14480, 14652, 15518, 16024, 19042, 20144, 21619, 22121, 22829, 24351, 27465, 28112, 28499, 28500, 29443, 30874, 31547, 32119, 32983, 33884, 35835, 36739, 38346, 47425, 47700, 49431, 50157, 50279, 50281, 51179, 51848, 52213, 54798, 55096, 56116, 56943, 57989
Gulf of Mexico and South Atlantic coastal migratory pelagic resources, 652, 3422, 45898, 49853, 66001
Gulf of Mexico and South Atlantic coral and coral reefs, 1500
Gulf of Mexico and South Atlantic spiny lobster, 12356
Gulf of Mexico reef fish, 558, 30513, 33883, 37606, 42711, 58188, 58650
Gulf of Mexico shrimp, 2145, 22662, 22827, 25374, 66603
Northeast multispecies, 24724, 26774, 27786, 33884, 50063
Northern anchovy, 15299, 49430
Ocean salmon off coasts of Washington, Oregon, and California, 7312, 15517, 21311, 26774, 34031, 34032, 36111, 37161, 37671, 38086, 38087, 40268, 41631, 43888, 43889, 46735, 47014, 51660–51662, 55634
Pacific Coast groundfish, 645, 736, 2865, 13365, 20142, 24730, 30338, 37022, 43718, 46240, 49727, 50063, 56603, 58321, 64723
Puerto Rico and U.S. Virgin Islands shallow-water reef fish, 48755
South Atlantic snapper-grouper, 2443, 9251, 12852, 18742, 21960, 23619, 23735, 33210, 52479, 56016, 59979
Summer flounder, 63685, 66603
Western Pacific bottomfish and seamount groundfish, 5159, 24351, 27298
Western Pacific crustacean, 21961, 36012
Western Pacific precious corals, 59894
Western Pacific Region pelagic, 5159, 14866, 15842, 23735, 24731, 28116, 28718, 31689, 33211, 37023, 37300, 47163, 47701, 51849, 52214, 58516, 59896, 63550
Fishery products, processed:
Fresh and frozen shrimp; grade standards, 55090
Marine mammals:
Commercial fishing operations—
Tuna yellowfin caught with purse seines in eastern tropical Pacific Ocean; incidental taking and importation, 21096, 41308, 48115, 50672
Incidental and taking import; "dolphin safe" tuna labeling, 47418, 47918, 67226
Reporting and recordkeeping requirements; effective and compliance dates postponement, 50278, 56603
Incidental taking, 41628
Marine Mammal Protection Act; applicability to captive-born marine mammals; interpretation, 43887
North Pacific fur seals—
Subsistence taking, 36735
Stranded marine mammals; disposition of tissues and procedures for transfer of materials for scientific and educational purposes, 41304
Wild populations, feeding, 11693
Marine sanctuaries:
Flower Garden Banks National Marine Sanctuary, LA and TX, 63634
Pacific Halibut Commission, International:
Pacific halibut fisheries, 18533, 18535, 19617, 57294
Tuna, Atlantic bluefin fisheries, 13415, 24032, 46239, 47918, 49430, 50061, 54797, 55095, 56544, 61096
Tuna, South Pacific fisheries, 19312
United States-Canada fisheries enforcement agreement, 58184
Effective date, 66001

PROPOSED RULES

Coastal Zone Act; implementation:
Reauthorization amendments; phase one, 52220
Hearing, 52493
Endangered and threatened species:
Gray whale, 58869
Sea turtle conservation; shrimp trawling requirements—
Southeastern U.S. Atlantic coast; turtle excluder devices and tow time restrictions, 36753
Snake river fall chinook salmon, 29547
Snake River sockeye salmon, 14055, 20410
Snake River spring and summer chinook salmon, 29542
Snake River spring, summer, and fall chinook salmon, 42970
Financial aid program procedures:
Atlantic surf clam; conditional fishery status termination, 42590, 50305
Fishery conservation and management:
Aleutian Islands groundfish, 63487
American lobster, 2496, 47061, 51191
Atlanta surf clam and ocean quahog, 51368, 58537
Atlantic mackerel, squid, and butterfish, 11983, 47439
Atlantic Ocean shark (including Gulf of Mexico and Carribbean Sea), 20410, 22692
Atlantic sea scallop, 1161, 27225
Atlantic summer flounder, 13303
Atlantic swordfish, 2895, 51367, 54819
Bering Sea and Aleutian Islands groundfish, 1612, 2981, 4029, 9251, 10527, 12148, 15063, 51669, 56355, 56623, 58214, 58531, 59922, 64288, 65782, 66009
Foreign fishing—
Fee schedule, 59920
Gulf of Alaska and Bering Sea, 63487
Gulf of Alaska groundfish, 1612, 2981, 4029, 8317, 12148, 51669, 56355, 56623, 58214, 58666, 59922, 64002, 64288, 64738, 66009
Bering Sea and Aleutian Islands groundfish, 64738
Gulf of Mexico and South Atlantic coastal migratory pelagic resources, 29920
Gulf of Mexico reef fish, 9930, 12698, 19396, 23044, 51367, 59922, 67571
Gulf of Mexico shrimp, 5792, 8737, 50844
Live rock, taking and landing (Project Reefkeeper); rulemaking petitions, 40594
Northeast multispecies, 979, 24169, 28226, 29934
Northern anchovy, 33416
Ocean salmon off coasts of Washington, Oregon, and California, 836, 6614
Pacific Coast groundfish, 32165, 46401, 47441, 50084, 59241
Puerto Rico and U.S. Virgin Islands shallow-water reef fish, 41114
Regional fishery management councils; fishery management plans and council operations and administration guidelines, 23856
South Atlantic snapper-grouper, 14496, 24773, 29922, 32000, 50551, 57302
Summer flounder, 976
Western Pacific bottomfish and seamount groundfish, 5675, 11166, 12882
Western Pacific crustacean, 58029
Western Pacific precious corals, 30893
Western Pacific Region crustacean, 65209
Western Pacific Region pelagic, 11169, 13611, 27558, 30893, 34049, 37070, 41643, 47268, 55651, 55652, 60961
Marine mammals:
Bottlenose dolphins, depletion of coastal-migratory stock in U.S. mid-Atlantic, 40594
Incidental taking—
Alaskan oil and gas exploration activities, 12881
Fisheries-related research, 64234
Gulf of Mexico oil and gas drilling and production structures removal, 12361
Unintentional harassment of specific species of marine mammals incidental to launches of Titan IV space vehicles, 1606
North Pacific fur seals—
Subsistence taking, 19970, 25066
Stranded marine mammals; disposition of tissues and procedures for transfer of materials for scientific and educational purposes, 4029
Marine sanctuaries:
Stellwagen Bank National Marine Sanctuary, MA, 5282
Oil Pollution Act:
National resource damage assessments, 8307
Olympic Coast National Marine Sanctuary, 47836, 57868
Pacific Halibut Commission, International:
Pacific halibut fisheries, 1378, 4029, 8178
Rulemaking petitions:
Project Reefkeeper, 58214
Tuna, Atlantic bluefin fisheries, 10227, 13610, 20183
United States-Canada fisheries enforcement agreement, 32160

NOTICES

Atlantic Striped Bass Conservation Act; reauthorization, 56016
Capital construction fund, nonqualified withdrawals; interest rates, 24869
Coastal zone management programs and estuarine sanctuaries:
Boundary adjustments—
New Hampshire, 12184
Consistency appeals—

Anton, Shickrey, 31906
Bachman, Sucesion Alberto, 61225
Chevron U.S.A., Inc., 50099
Crosby, Henry, 49173
Fuller, Roger W., 12364
Mobil Exploration & Producing U.S. Inc., 12185, 14289
Perez-Villamile, Jose R., 67065
Stein, James, et al., 19643, 32405
Weyerhaeuser Co., 55492
Yeamans Hall Club, 24788
State programs—
Evaluation findings availability, 14086, 34051, 52534
Intent to evaluate performance, 3071, 14086, 26796, 34051, 52535, 63934
Oregon, 7687
Committees; establishment, renewal, termination, etc.:
Sea Grant Review Panel, 67281
Deep seabed mining; exploration licenses, 12508, 14289, 37344, 63716
Endangered and threatened species:
Eastern Pacific gray whale; removal petition, 64498
Eastern spinner dolphins; petition to designate as depleted, 56502
Harbor porpoise; status review, 5684, 23873, 65044
Kemp's ridley sea turtle; critical habitat designation, 12185
Lower Columbia River Coho salmon, 29553
Marine species; candidate species for listing, 26797
Northern offshore spotted dolphins, 65724
Pacific salmon, 10542
Species definition application, 58612
Recovery plans—
Kemp's Ridley sea turtle, 38424, 49175, 55893
Leatherback sea turtles, 248
Stellar (northern) sea lion, 11204
Sacramento River winter-run chinook salmon, 56986
Seahorses; finding on petition to list, 27246
Snake River sockeye, spring/summer chinook, and fall chinook salmon; critical habitat designation, 51684
Stellar sea lions—
Rookeries; buffer zone, 40871
Whale species; five-year status review; report availability, 29471
Environmental statements; availability, etc.:
Ashepoo-Combahee-Edisto (ACE) Basin National Research Reserve, SC, 11204
Chesapeake Bay National Estuarine Research Reserve, VA, 10860
Delaware National Estuarine Research Reserve, DE, 2906, 44076
Gulf of Alaska walleye pollock, 49459
National Marine Sanctuary designations—
Florida Keys, FL, 12509
Kahoolawe Island, HI, 36050
Olympic Coast, WA, 47849
Stellwagen Bank, MA, 5294
Thunder Bay, MI, 32178, 51686
North Inlet-Winyah Bay National Research Reserve, SC, 56409
Exxon Valdez oil spill:
Settlement agreement, 11636
State/Federal natural resource damage assessment and restoration planning activities, 8746, 14346
Summary of injuries to natural resources, 14687
U.S.-Alaska memorandum of agreement, 11642
Fishery conservation and management:
Alaska high seas salmon, 12365
American lobster, 12366
Atlantic mackerel, squid, and butterfish, 28372, 30736, 40871
Atlantic striped bass; 1990 survey, 67282
Atlantic swordfish, 732, 42982
Bering Sea and Aleutian Islands king and tanner crab, 8985
Gulf of Mexico stone crab, 6837
Northeast multispecies, 22846
Pacific Coast groundfish, 9685
Puerto Rico and Virgin Islands spiny lobster, 4790, 19098
South Atlantic snapper-grouper, 36052
Western Pacific bottomfish and Seamount groundfish, 2503, 67598
Western Pacific—
Crustacean, 3071
Pelagic, 9686, 12891
Precious corals, 3072
Fishery management councils; hearings:
Atlantic—
Swordfish, 1983, 3452
Caribbean—
Shallow-water reef fish, 26071
Gulf of Mexico—
Coastal migratory pelagic resources, 58367
Reef fish, 37345
Shrimp, 58368
Mid-Atlantic—
Atlantic mackerel, squid, and butterfish, 27246
Summer flounder, 34051, 50099
New England—
American lobster, 21357
Atlantic sea scallop, 73, 419
North Pacific—
Sablefish and halibut, 57877
Pacific—
Groundfish off Washington, Oregon, and California, 4791
Ocean salmon off coasts of Washington, Oregon, and California, 6838
South Atlantic—
Mackerel, 58368
Shrimp, 58050
Snapper-grouper, 31390, 36777
Wreckfish, 23551, 25413
Western Pacific Region pelagic, 5802
Fishery product inspection and certification; fees and charges, 13126
Grants and cooperative agreements; availability, etc.:
Climate and global change program; research proposals invitation, 2503
Dean John A. Knauss marine policy fellowship program, 28742
Fishing industry research and development projects—
Marine Fisheries Initiative funds; Gulf of Mexico fishery resources use, 3073
Saltonstall-Kennedy funds, 12186
National estuarine reserve research system, 32549
National status and trend program, 1516, 60972
Los Angeles/Long Beach Harbors, Palos Verde Shelf and ocean dumping sites; injury determination plan and damage assessment; document availability, 10544
Marine mammals:
Commercial fishing operations; tuna (yellowfin) caught with purse seines in eastern tropical Pacific Ocean; incidental taking and importation—
Mexico, 26995, 37606
Incidental taking; authorization letters, etc.—
Amerada Hess Corp. et al., 26799, 47742
Amoco Production Corp. et al., 14498
ARCO Alaska, Inc., 19349
BP Exploration Inc., 7688, 22155
Chevron U.S.A., Inc., 23874
Western Geophysical; ringed seals, 3453
North Pacific fur seals—
Subsistence taking; Pribilof Islands, AK, 42032
Taking incidental to commercial fishing operations—
Draft legislative environmental impact statement and proposed regime to govern interactions, 23958, 61231
Fisheries associated with exemption procedures; list, 5138
Yellowfin tuna, 12367, 30379
Marine recreational fisheries action plan, 22397
Meetings:
Caribbean Fishery Management Council, 11986, 16073, 27499, 42721, 54839, 58881, 63498, 64588
Commercial fishing operations; incidental taking of marine mammals, 3821
Emergency striped bass research study, 19098, 46765
Gulf of Mexico Fishery Management Council, 73, 2755, 5803, 10417, 14347, 24789, 29631, 30737, 42722, 44076, 49881, 49882, 51200, 51880, 56061, 63498, 66017
International Commission for the Conservation of Atlantic Tunas, 61232
International Whaling Commission, 1519, 66850
Killer whales; capture, care, and maintenance for public display, 52255, 56503
Marine Fisheries Advisory Committee, 5803, 24789, 50708
Mid-Atlantic Fishery Management Council, 844, 9198, 12892, 22401, 29948, 42722, 50313, 56195, 56503, 67065
National Fish and Seafood Promotional Council, 2755, 13455, 36052, 55661
New England Fishery Management Council, 6624, 12892, 21991, 28743, 38123, 46597, 54840, 63716
North Pacific Fishery Management Council, 419, 5684, 8323, 11547, 14347, 21992, 24789, 27500, 30737, 36053, 41664, 42722, 46303, 46598, 52255, 57619, 61232, 67065, 67599
Oceanic and Atmospheric Management Advisory Committee, 42983
Pacific Fishery Management Council, 1520, 4268, 6838, 9198, 10861, 12892, 12893, 23875, 24060, 27500, 29631, 36877, 40311, 46303, 46304, 50100, 55287, 55661, 58368, 61232, 67065, 67286
Safety of Fishery Products Evaluation Committee; report symposium, 18573
Sea Grant Review Panel, 29632, 56633
South Atlantic Fishery Management Council, 4268, 4269, 14348, 16073, 19644, 27500, 40311, 50708
St. Lawrence River National Estuarine Research Reserve, NY, 13455

Western Pacific Fishery Management Council, 420, 1802, 7014, 7015, 7836, 8748, 16074, 21663, 21992, 22401, 25672, 32558, 37345, 40311, 41121, 56634, 59930, 64244
MONITOR National Marine Sanctuary; research proposals acceptance and evaluation, 6838
Organization, functions, and authority delegations:
Mid-Atlantic Fishery Management Council, 2164
Patent licenses; non-exclusive, exclusive, or partially exclusive:
Nonpareil Corp., 2906
Permits:
Endangered and threatened species, 7688, 13309, 14243, 19349, 19350, 33259, 40312, 51880, 63498, 64768, 67287
Experimental fishing, 4981
Foreign fishing, 513, 997, 8185, 31615, 32406
Marine mammals, 248, 688, 1381, 1520, 1521, 2505, 2756, 2906, 3241-3243, 4047, 4048, 4601, 4602, 5405, 5684, 5804, 6839, 7343, 7835, 8186, 9346, 9687, 9688, 10861, 11205, 13128, 13309, 14087, 14499, 14694, 14695, 15592, 19350, 19351, 20597, 21130, 21131, 21992, 21993, 22402, 22701, 22702, 23684, 24175, 26071, 26995, 26996, 27246, 28538, 29632, 30736, 30902, 30903, 32405, 33259, 33421, 33743, 35850, 36138, 37528, 37688, 38425, 40312, 41334, 41335, 42983, 46598, 46765, 47188, 47189, 48167, 48779, 49175, 50100, 51881, 54840, 56503-56505, 57516, 58683, 60097, 60975, 61232, 63498, 63716, 64245, 66017, 66018, 66435, 67287
Practice and procedure:
Environmental data, information, and products; fee schedule, 33259, 36871
Rulemaking petitions:
Alaska Fish and Game Department, 47190
Emerald Seafoods et al., 15072
Senior Executive Service:
Performance Review Boards; membership, 41829
Shrimp Trawl bycatch research; document availability and regional planning effort, 58228
Water pollution control:
Nonpoint source pollution management programs; coastal zones management measures guidance; availability, 51882
Weather service/private sector roles; policy statement, 1984
Whaling Commission, International:
Bowhead whale; strike quota, 13799, 19098

National Park Service

RULES
Minerals management:
Alaska mineral resource assessment program, 22644
Special regulations:
Fire Island National Seashore, NY; Federal zoning standards, 42788
Ozark National Scenic Riverways; motorized vessels restrictions, 30694, 37158
Sequoia and Kings Canyon National Parks, CA; fishing 41942
Voyageurs National Park, NM; snowmobile use, 3419

PROPOSED RULES
Concession contracts and permits:
Competitive renewal, 41894, 54554
Minerals management:
Alaska mineral resource assessment program, 9917
National Natural Landmarks Program, 58790, 65203
Special regulations:
Glacier Bay National Park, AK; fishing, 37262, 46589

NOTICES
Abandoned Shipwreck Act guidelines, 7875
Agency information collection activities under OMB review, 19880, 32226, 52057
Boundary establishment, descriptions, etc.:
Chickasaw National Recreation Area, NM, 64272
Cossatot National Scenic River, AR, 23720
Delaware Water Gap National Recreation Area, NJ and PA, 31419
Jimmy Carter National Historic Site, GA, 2041
Rocky Mountain National Park, CO, 59959
Santa Monica Mountains National Recreation Area, CA, 51401
Women's Rights National Historical Park, NY, 57531
Committees; establishment, renewal, termination, etc.:
Native American Graves Protection and Repatriation Review Committee, 42635
Concession contract negotiations:
Arizona State Department of Economic Security, 4844
Dune Climb Refreshment Stand, 33941
Golf Course Specialists, Inc., 18834
Hidden Valley Ski area, CO, 11269, 18878
Jadwin Canoe Rental, Inc., 52057, 58395
Rocky Mountain National Park, CO, 14949
Roosevelt Recreational Enterprises, 55685
Service America Corp., 33942
Southern Highland Handicraft Guild, Inc., 58395
TW Recreational Services, Inc., 18596
Yellowstone National Park, WY, 3265
Emergency closures:
Baird Mountains, AK; meeting, 48215
Environmental statements; availability, etc.:
Acadia National Park, ME, 42755
Antietam National Battlefield, MD, 18834
Bent's Old Fort National Historic Site, CO, 19880
Big Cypress National Preserve, FL, 55686
Big Thicket National Preserve, TX, 9230, 27537
Blue Ridge Parkway, NC, 54584
Channel Islands National Park, CA, 36165
Cheeseboro Canyon/Palo Comado Canyon and Santa Monica Mountains National Recreation Area, CA, 52291
City of Rocks National Reserve, ID, 19880
Denali National Park and Preserve, AK, 15931, 33040
Eugene O'Neill National Historic Site, CA, 21506
Fort Clatsop National Memorial, OR, 64272
Fort Laramie National Historic Site, WY, 19881
Gates of the Arctic National Park and Preserve, AK, 12952
George Washington Memorial Parkway, Potomac Greens development, VA, 36063
Grand Canyon National Park, AZ, 2186, 8214, 43605
Grant-Kohrs Ranch National Historic Site, MT, 19881
Great Smoky Mountains National Park, TN, 11269
Jewel Cave National Monument, SD, 19881
Katmai National Park and Preserve, AK, 3265
Lake Chelan National Recreation Area, WA, 19882
Lake Mead National Recreation Area, NV, 5235, 61047
Lake Meredith National Recreation Area, TX, 9230, 44100
Natchez National Historical Park, MS, 28412
Natural Bridges National Monument, UT, 12257
Olympic National Park and Forest, WA; mountain goat management, 55138, 56691
Organ Pipe Cactus National Monument, AZ, 65506
Padre Island National Seashore, TX, 4299, 55929, 65742
Petrified Forest National Park, AZ, 58395
Petroglyph National Monument, NM, 56659
Rock Creek Park-tennis stadium and surrounding recreational fields and facilities, 28168
Saint-Gaudens National Historic Site, NH, 56238
Saugus Iron Works National Historic Site, MA, 55686
Shenandoah National Park, VA, 12258, 42065, 58964
Timpanogos Cave National Monument, UT, 52291
Timucuan Ecological and Historic Preserve, FL, 14533
Voyageurs National Park, MN, 46011
Wind Cave National Park, SD, 19882
Yellowstone National Park, WY, 36831, 65742
Yosemite National Park, CA, 67097
Grants and cooperative agreements; availability, etc.:
Urban park and recreation recovery program, 65275
Insignia prescription:
Shenandoah National Park, 28572
Jurisdictional transfers:
Colorado, 50349
Georgia, 26142, 29711
Management and land protection plans; availability, etc.:
Everglades National Park, FL, 23721
Grand Canyon National Park, AZ, 47804
Great Basin National Park, NV, 50924
Santa Fe National Historic Trail, NM, 14714
Wheeling Heritage Area, PA, 54584
Yosemite National Park, CA, 29975
Meetings:
Acadia National Park Advisory Commission, 23721, 42755, 57352
Cape Cod National Seashore Advisory Commission, 4299, 14534, 24409, 46326, 57352
Cape Krusenstern National Monument Subsistence Resource Commission, 9231
Chesapeake and Ohio Canal National Historical Park Commission, 8214, 22445, 41132, 61047
Civil War Sites Advisory Commission, 31420, 36064, 43936, 54584
Delaware and Lehigh Navigation Canal National Heritage Corridor Commission, 443, 9231, 21506, 27968, 41132, 56239, 67097

Delaware Water Gap National Recreation Area Citizens Advisory Commission, 8214, 14534, 30594, 47804, 65276
Delta Region Preservation Commission, 11270, 31420, 49202
Ellis Island rehabilitation as international conference center, 64272
Farmington River Study Committee, 14715, 23721, 42755, 52292, 56525, 66641
Gates of Arctic National Park Subsistence Resource Commission, 15094, 42066
George Washington Memorial and Clara Barton Parkways; rehabilitation project; public information open house, 5235
Gettysburg National Military Park Advisory Commission, 50137, 66641
Golden Gate National Recreation Area and Point Reyes National Seashore Advisory Commission, 4845, 20442, 22446, 32226, 49202, 55335, 66873
Gulf Islands National Seashore Advisory Commission, 28412
Jazz Preservation Advisory Commission, 16110, 58395
Jimmy Carter National Park Historic Site Advisory Commission, 8215, 57531
Kobuk Valley National Park Subsistence Resource Commission, 9231
Mississippi River Coordinating Commission, 12740, 30932, 57353, 63979
Mississippi River Corridor Study Commission, 23935, 30932, 46443, 58396
National Capital Memorial Commission, 24409, 31419, 42066, 52057
National Capital Region; 1991 Christmas Pageant of Peace, 43795
National Park System Advisory Board, 11269, 12258, 38156, 56089
Preservation of Jazz Advisory Commission, 37570
Protecting Our National Parks Symposium Steering Committee, 7877, 47489, 58586
San Francisco Maritime National Historical Park Advisory Commission, 56239
Trail of Tears National Historic Trail Advisory Council, 42066
Upper Delaware Citizens Advisory Council, 11270, 30933, 58396
Vancouver Historical Study Commission, 20238, 26143, 51401, 57353
White House Preservation Committee, 44100
Wrangell-St. Elias National Park Subsistence Resource Commission, 9231, 55929
Mining plans of operation; availability, etc.:
Wrangell-St. Elias National Park and Preserve, AK, 54584
National Register of Historic Places:
Eligibility determinations, 10282
National Historic Landmarks; boundaries establishment, 11270, 66641, 66642
Pending nominations, 86, 869, 1647, 2186, 3481, 4299, 4844, 5235, 5705, 7875–7877, 9231, 9232, 11271, 11568, 11569, 12258, 12740, 13488, 14387, 14950, 15094, 16111, 18835, 19882, 21506, 22018, 22183, 23088, 23595, 24200, 24201, 25137, 26143, 27031, 27774, 27968, 28923, 30595, 30933, 32226, 32227, 33040, 33942, 36064, 37369, 37570, 37925, 38457, 40623, 41373, 42635, 43795, 43936, 46204, 46442, 47224, 48812, 49202, 49793, 50925, 51402, 51916, 54585, 55336, 55511, 55686, 56525, 57531, 58089, 58397, 59296, 59959, 61048, 61261, 64273, 65277, 66643, 67635
Organization, functions, and authority delegations:
Pacific Northwest Region; Regional Chief, Lands Division, 23722
Phoenix Indian School Property, AZ; sale of land, 36831, 51728
Police crowd estimate methodology at special events, 48574
Santa Monica Mountains National Recreation Area; proposed land exchange, 1026
Sierra Nevada wildernesses; maximum party size, 16293, 54833
World heritage properties list:
U.S. nomination process, 12741
U.S. nominations, 18596, 55929

National Science Foundation

RULES
Antarctic animals and plants, conservation: Special scientific interest; site designations, 49147
Freedom of Information Act; implementation, 47415
Misconduct in science and engineering, 22286
Privacy Act; implementation, 47415
Protection of human subjects; Federal policy, 28003
Correction, 29756
PROPOSED RULES
Misconduct in science and engineering, 5789
Postsecondary education; national science scholars program, 48400
Regulatory agenda, 18128, 54160
NOTICES
Agency information collection activities under OMB review, 875, 11462, 12959, 13190, 13503, 24847, 27986, 29265, 29978, 40645, 48586, 50954, 54907, 56104, 58713, 64816, 65104, 66910, 66911
Antarctic Conservation Act of 1978; permit applications, etc., 536, 559, 3487, 5712, 11462, 19694, 26445, 28177, 34077, 36174, 37117, 37372, 41869, 43615, 46340, 49486, 50598, 51241, 52076, 57533, 59302, 60112
Committees; establishment, renewal, termination, etc.:
Antarctic Pollution Control Task Group, 36068
Atmospheric Sciences Special Emphasis Panel, 1542
Biological, Behavioral, and Social Sciences Advisory Committee, et al., 29265
Biotechnology Opportunities at NSF Advisory Panel, 8220
Computer and Information Science and Engineering Industrial Advisory Committee, 6865
Design and Manufacturing Systems Advisory Committee, 26698
DOE/NSF Nuclear Science Advisory Committee, 46646
Federal Network Council Advisory Committee, 14277
Research Initiation and Improvement Special Emphasis Panel, 8806
Environmental statements; availability, etc.:
Antarctic program, 2777
United States Antarctic program, 64279
Grants and cooperative agreements; availability, etc.:
Minority research centers of excellence program, 12041
Presidential Faculty Fellows Program, 47496, 49487
Science, mathematics, and engineering education; undergraduate curriculum and course development, 21692, 27987
Teacher preparation and enhancement programs, 46646
Undergraduate science, engineering, and mathematics education, instrumentation and laboratory improvement program, 43615
Young Investigator Awards Program, 47497, 49489
Young scholars program, 15098
Meetings:
Advanced Scientific Computing Advisory Committee, 51413
Advanced Scientific Computing Program Advisory Panel, 58713
Alan T. Waterman Award Committee, 9237
Animal Learning and Behavior Advisory Panel, 12747
Antarctic Pollution Control Task Group, 8371, 42074
Antarctic Tour Operators, 24847
Applications of Advanced Technologies Advisory Panel, 14957
Applications of Advanced Technologies, Education, and Human Resources Advisory Panel, 27780, 61058
Archaeology Advisory Panel, 14277
Archaeometry Advisory Panel, 10445
Arctic Research Plan, second biennial revision, 9370
Astronomical Sciences Advisory Committee, 12281, 19127, 55142, 58123
Atmospheric Sciences Advisory Committee, 23308, 37731
Atmospheric Sciences Special Emphasis Panel, 3488, 4858, 19127
BBS Research Training Groups Advisory Panel, 14277
Behavioral and Neural Sciences Division Advisory Panels, 48814
Biochemistry Advisory Panel, 12748, 50398
Biological and Critical Systems Advisory Committee, 41869, 58714
Biological and Critical Systems Special Emphasis Panel, 30943, 38470, 40916, 43797
Biological, Behavioral, and Social Sciences Advisory Committee, 15103, 19694, 51919
Biological, Behavioral, and Social Sciences Task Force Looking to 21st Century, 6865
Biological Instrumentation Facilities Advisory Panel, 11295
Biophysics Program Advisory Panel, 14957, 50398
Biotechnology Opportunities at NSF Advisory Panel, 11295
Biotic Systems and Resources Division Panels, 46653
Biotic Systems and Resources Special Emphasis Panel, 14958, 30943, 58255, 65917
Cell Biology Program Advisory Panel, 12748, 14957, 50398
Cellular Biochemistry Program Advisory Panel, 12748, 54590
Cellular Biosciences Special Emphasis Panel, 29266
Cellular Biosciences Special Emphasis Panel et al., 8807
Cellular Neuroscience Advisory Panel, 12281

Cellular Neuroscience Advisory Panel et al., 13503
Chemical and Thermal Systems Advisory Committee, 38470, 56670
Chemical and Thermal Systems Special Emphasis Panel, 43797, 43798
Chemistry Advisory Committee, 13503, 51413
Chemistry Special Emphasis Panel, 40916
Computer and Computation Research Special Emphasis Panel, 11295
Continental Dynamics Proposal Review Panel, 43798, 66911
Continental Scientific Drilling Council, 61059
Cross-Disciplinary Activities Advisory Committee, 55142
Cross-Disciplinary Activities Special Emphasis Panel, 51413, 56670, 57025, 58714, 65917
Cultural Anthropology Advisory Panel, 9987, 55142
Data and Policy Analysis Advisory Committee, 6865
Design and Manufacturing Systems Advisory Committee, 15103
Design and Manufacturing Systems Special Emphasis Panel, 15951, 21177, 22892, 26698, 65917, 65918
Design and Manufacturing Systems Special Emphasis Panel et al., 12282
Developmental Biology Advisory Panel, 48814
Developmental Neuroscience Advisory Panel, 12748
Division of Design and Manufacturing Systems Special Emphasis Panel, 21177
DOE/NSF Nuclear Science Advisory Committee, 50398, 51730
Earth Sciences Advisory Committee, 24417, 56105, 65918
Earth Sciences Proposal Review Panel, 4858, 6866, 43798
Earth Sciences Special Emphasis Panel, 24100, 43798, 65918
Education and Human Resources Advisory Committee, 4858, 22893, 23943, 24100, 30599, 34077, 40917, 55142, 66911
Electrical and Communications Systems Advisory Committee, 51414
Engineering Advisory Committee, 10445, 46654
Engineering Centers Division Advisory Panel, 61059
Engineering Infrastructure Development Special Emphasis Panel, 3119, 5851, 56105
Engineering Research Centers Advisory Panel, 3488
Engineering Research Centers Advisory Panel et al., 4859
Engineering Research Centers Advisory Review Panel, 58255
Equal Opportunities in Science and Engineering Committee, 22893, 51241, 65919
Ethics and Values Studies Advisory Panel, 16129, 55693
Experimental Programs Proposal Review Panel, 36068
Experimental Programs to Stimulate Competitive Research Advisory Panel, 3488, 30404, 23944
Federal Networking Council Advisory Committee, 30599
Genetics Advisory Panel, 14277, 50399
Geography and Regional Science Advisory Panel, 19127
History and Philosophy of Science Advisory Panel, 55693
Human Cognition and Perception Advisory Panel, 16129
Human Resource Development Special Emphasis Panel, 12748, 22893
Industrial Science and Technological Innovation Advisory Committee, 12282
Industrial Science and Technological Innovation Special Emphasis Panel, 43799
Informal Science Education Advisory Panel, 18598, 47499
Information, Robotics, and Intelligent Systems Advisory Committee, 58714
Instrumentation and Facilities Proposal Review Panel, 43799, 49821
Instrumentation and Instrument Development Advisory Panel, 58096
Instrumentation and Instrument Development for Biological and Behavioral Sciences Advisory Panel, 11296
Instrumentation and Resources Special Emphasis Panel, 58714
Interagency Arctic Research Policy Committee, 22741
International Programs Advisory Committee, 46654
International Programs Review Panel, 61437, 64527, 65919
Law and Social Science Advisory Panel, 14958
Linguistics Advisory Panel, 12749
Materials Research Advisory Committee, 47499
Materials Research Special Emphasis Panel, 19127, 21178, 27546, 29727, 37117, 51414, 54907, 58715
Mathematical Sciences Advisory Committee, 2539, 59302
Mathematical Sciences Special Emphasis Panel, 6866, 9987, 11296, 23944, 51414, 51415, 57025
Mechanical and Structural Systems Special Emphasis Panel, 1542, 2538, 6866, 15103, 23944, 29727, 30943, 43799, 65919, 66911
Mechanical and Structural Systems Special Emphasis Panel et al., 14958, 19127
Microelectronics Information Processing Systems Special Emphasis Panel, 43800, 58715
Molecular Biosciences Special Emphasis Panel, 43800
Networking and Communications Research and Infrastructure Special Emphasis Panel, 6865, 14957, 21178, 42074, 54591, 55694, 57685
Networking and Communications Special Emphasis Panel, 21178, 54591
Neural Mechanisms of Behavior Advisory Panel, 16129
Ocean Science Review Panel, 27546, 30943, 33044, 31683
Ocean Sciences Advisory Committee, 51415
Ocean Sciences Research Panel, 56670
Ocean Sciences Review Panel, 54590, 65919
Physical Anthropology Advisory Panel, 11296
Physics Advisory Committee, 16129, 49490
Physics Special Emphasis Panel, 5427, 30404, 30944, 43800, 56670
Physiological Processes Advisory Panel, 11296, 51415
Polar Programs Advisory Committee, 7419
Polar Programs Special Emphasis Panel, 24848, 37731, 40917, 43800, 57359
Political Science Advisory Panel, 14277, 58096
President's Committee on National Medal of Science, 49491
Research Career Development Special Emphasis Panel, 48815, 65919
Research Initiation and Improvement Special Emphasis Panel, 9987, 10445
Science and Technology Centers Development Advisory Committee, 37731
Science Resources Studies Special Emphasis Panel, 46654
Scientific, Technological, and International Affairs Advisory Committee, 10445
Sensory Systems Advisory Panel, 12749
Social and Economic Science Special Emphasis Panel, 16129, 58931
Social Psychology Advisory Panel, 14278
Studies, Evaluation, and Dissemination Advisory Panel, 2539, 3488, 66911
Systematic Collections Advisory Panel, 12749
Teacher Enhancement Special Emphasis Panel, 46654
Teacher Preparation and Enhancement Special Emphasis Panel, 8806, 14278, 50399, 58096
Undergraduate Science, Engineering, and Mathematics Education Proposal Review Panel, 23944, 58405, 65920
Undergraduate Science, Engineering, and Mathematics Education Special Emphasis Panel, 22893
Undergraduate Science, Engineering, and Mathematics Education Special Emphasis Panel, et al., 3119
Meetings; Sunshine Act, 3861, 10460, 26852, 33975, 48609, 57556
National Science Scholars program; final selection criteria, 20092
Organization, functions, and authority delegations, 40917
Privacy Act:
Systems of records, 54907
Senior Executive Service:
Performance Review Boards; membership, 54591, 64527

National Technical Information Service

NOTICES

Inventions, Government-owned; availability for licensing, 3822, 4048, 8986, 13627, 15333, 23552, 27786, 30558, 34054, 35851, 57877, 65468
Patent licensing bulletin board, 43585
Joint ventures program; electronic media production service agreements:
Government Counselling Ltd., 5194
Joint ventures program; prospectuses filed:
NERAC, Inc., 31615
Meetings, 26392
Advisory Board, 14088, 43907, 56505
Patent licenses; non-exclusive, exclusive, or partially exclusive:
Alton Dean Medical, Inc., 36053
Ames Specialty Metals, Inc., 20195
Applied Biosciences, Inc., 19644
Bio-Fine Pharmaceuticals, Inc., 66619

Biomedical Research & Development Laboratories, Inc., 55893
CMT Associates, Inc., 58230
Diversified Textile Machinery Corp. et al., 22156
Dunn/Frey Partnership, 46413
Extraction Technology Corp. et al., 22155
Harvard University, 23553
Integra Institute, Inc., et al., 4981
Matrix Biosystems, Inc., 20196
MRL/Focus, Inc., 55893
Neurogen Corp., 11407
Permar, Thomas A., 3453
Sandoz Pharma Ltd., 58684
Triton Diagnostics, Inc., 29472. 33263
Univax Biologics, Inc., 3453
UroMed Corp., 4982

National Telecommunications and Information Administration

RULES
Public Telecommunications Facilities Program (PTFP):
Guidelines, 59168
Policy statement, 59185

PROPOSED RULES
Public Telecommunications Facilities Program (PTFP):
Guidelines, 38007
Policy statement, 38004

NOTICES
Committees; establishment, renewal, termination, etc.:
Spectrum Planning Advisory Committee, 22402
Grants and cooperative agreements; availability, etc.:
Public telecommunications facilities planning and construction, 13532, 59194
Meetings:
Frequency Management Advisory Council, 12511
Spectrum Planning Advisory Committee, 61233, 64245
Senior Executive Service:
Performance Review Boards; membership, 41122

National Transportation Safety Board

RULES
Air safety proceedings; practice rules, 56172

PROPOSED RULES
Notification of railroad accidents:
Preservation of event recorders or data packs, 28132

NOTICES
Aircraft accidents; hearings, etc.:
Detroit, MI; Northwest Airlines accident, 4307
Los Angeles, CA; USAir and Skywest Airlines accident, 15104
Highway accidents; hearings, etc.:
Calhoun, TN, et al.; fog related accidents, 16349
Palm Springs, CA; bus accident, 50400
Meetings; Sunshine Act, 1844, 3299, 5871, 8232, 10460, 12814, 14560, 19146, 21197, 23330, 25445, 28224, 30617, 32472, 46465, 48268, 50976, 54608, 56542, 58609, 66948

National Women's Business Council

NOTICES
Meetings; Sunshine Act, 2806, 19146, 41889, 60155

Navajo and Hopi Indian Relocation Commission

RULES
New lands grazing regulations, 13396

Navy Department

RULES
Acquisition regulations:
Shipbuilding contracts; price adjustments, 63664
Claims:
Injuries to property under Article 139 of Uniform Code of Military Justice, 42232
Courts-martial manual; supplemental regulations, 57803
Freedom of Information Act; implementation, 66574
Navigation, COLREGS compliance exemptions:
Large Harbor Tug YTB 813, 37284
USS Alexandria, 23021
USS Anzio, 47151
USS Hue City, 12846
USS Kentucky et al., 7565
USS Patriot, 47152
USS Rushmore, 12847
USS Shiloh, 47153
Personnel:
Mentally incompetent members of naval service, payments, 55088
Privacy Act; implementation, 6985, 59217

PROPOSED RULES
Privacy Act; implementation, 12694

NOTICES
Environmental statements; availability, etc.:
Base realignments and closures—
Naval Station Puget Sound Sand Point, WA, 33023
Fast combat ships (AOE-6 Class) on U.S. west coast; homeporting; hearings, 19353
Marine Corps Base Camp Lejeune, Onslow County, NC, 50101
Marine Corps Base, Camp Pendleton, Oceanside, CA; sewage effluent compliance project, 48780
Naval Air Station Alameda et al., CA, 43748, 48781
Naval Air Station Fallon, NV, 42598
Naval Air Station Miramar, CA, 63729
Naval Submarine Base New London, Groton, CT, 43747
Naval Underwater Systems Center, RI, 42033
Naval Weapons Station Earle, Colts Neck, NJ; replacement trestle construction, 7348
Navy Broadway Complex Project, San Diego, CA; decision to redevelop, 30906
San Diego Bay, CA; dredged material disposal, 61414
Thames River, CT; dredging, 21475, 48193
Inventions, Government-owned; availability for licensing, 2508, 18807, 37532, 47462, 49177
Meetings:
Chief of Naval Operations Executive Panel Advisory Committee, 65470
Chief of Naval Operations Executive Panel task forces, 998, 2165, 2757, 3823, 7349, 7690, 11211, 12895, 14351, 14696, 14697, 22160, 23883, 25673, 26396, 29638, 32561, 37348, 37532, 37533, 41531, 46172, 46770, 51202, 56508, 63937
Kaho'olawe Island Conveyance Commission, 2165
Naval Academy, Board of Visitors, 12895, 46172
Naval History Advisory Committee, 59931
Naval Postgraduate School, Board of Advisors to Superintendent, 12512
Naval Research Advisory Committee, 12512, 21180, 21359, 23883, 24792, 26659, 28750, 29638, 29639, 33271, 55664, 56066
Naval War College, Board of Advisors to President, 20599
Navy Resale System Advisory Committee, 23288, 61415
Planning and Steering Advisory Committee, 998, 12512, 28541, 45945, 65729
Naval observatory; litigation, adoption procedures, and fees; information availability, 998
Patent licenses; non-exclusive, exclusive, or partially exclusive:
Cardolite Corp., 22407
Concept Development & Commercialization Corp. et al., 4986
Drug Screening Systems, Inc., 58052
Duffin, Richard A., 56991
Duykers, Ludwig R., 24792
Fiber Materials, Inc., 48194
Memm General, Inc., 2509
Polly, Daniel R., 48194
Tru-Lyte Systems, Inc., 11987
U.S. Alcohol Testing of America, Inc., 56991, 67290
Privacy Act:
Systems of records, 424, 12721, 24793, 27503, 28144, 40877, 40878, 46167, 59249, 63503
Senior Executive Service:
Performance Review Boards; membership, 50711

Neighborhood Reinvestment Corporation

NOTICES
Meetings; Sunshine Act, 456, 5454, 23103, 32473, 61286

Nuclear Regulatory Commission

RULES
Byproduct material; medical use:
Basic quality assurance program; records and reports of misadministrations or events, 34104
Debt collection procedures; salary offset procedures, 51829
Fee schedules; revision, 31472
Correction, 37828
Size standards clarification, 57587
Fitness-for-duty program:
Nuclear power plants—
Personnel; chemical testing preliminary results, 41922
Industrial radiographic equipment; safety requirements; CFR correction, 19920
Licensee personnel access authorization; background investigations fee schedule, 5926
Nuclear equipment and materials; export and import:
South Africa, 38335
Topaz II reactor system; return to Soviet Union, 24682
Operator licenses:
Nuclear power plant license renewal, 64943

Nuclear power plants—
Fitness-for-duty programs; conditions and cutoff levels, 32066
Willful misconduct by unlicensed persons; orders procedures issued, 40664, 54778
Organization, functions, and authority delegations:
Operations Center area code telephone number change, 944
Region V office; commercial telephone number change, 19253, 41448
Plants and materials; physical protection:
Nuclear power plants; access authorization program, 18997
Correction, 24239
Nuclear power plants; access authorization program, 47671
Practice rules:
Domestic licensing proceedings—
Enforcement actions; policy and procedure, 36998, 51321
Geologic repository for receipt of high-level radioactive waste; licenses issuance, 7787, 14151
Issuing orders procedures, 40664
Licensing board decisions; direct commission review options and procedures, 29403
Prospective petitioners assistance, 10359
Production and utilization facilities; domestic licensing:
Emergency response data system, 40178
Light-water nuclear power plants; fracture toughness requirements for protection against pressurized thermal shock events, 22300
Nuclear power plants—
Maintenance, 31306
Safety defects reporting; criteria and procedures, 36081
Program Fraud Civil Remedies Act; implementation, 47132
Correction, 49945, 64839
Public records; duplication fees, 32070
Correction, 67152
Radiation protection standards:
Monitoring reports; address change, 32071
Protection of individuals exposed to ionizing radiation from routine activities licensed by NRC, 23360
Correction, 23956, 61352
Radiation safety; notifications of incidents, 40757
Correction, 64980
Radiography licenses and radiation safety requirements for radiographic operations:
Industrial radiographers; certification by American Society for Nondestructive Testing (ASNT), 11504
Special nuclear material; material control and accounting:
Uranium enrichment facilities producing special nuclear material of low strategic significance, 55991
Well-logging operations; radiation licenses and safety requirements agreement State licenses recognition; correction, 20345
Witnesses interviewed under subpoena; exclusion of attorneys, 65948

PROPOSED RULES

Byproduct material; domestic licensing:
Industrial devices; possession requirements, 67011
Byproduct material; medical use:
Authorized radiopharmacist; establishment in regulations; workshop, 36115
Basic quality assurance program; records and reports of misadministrations or events; meetings, 3426
Environmental protection; domestic licensing and related regulatory functions:
Nuclear power plants license renewal; environmental review requirements, 47016, 59898
Fee schedules; revision, 14870
Correction, 24882
Licensed facilities, decommissioning recordkeeping and license termination; documentation requirements, 50524
Nuclear material, special; eligibility for access or control:
DOE-L or DOE-Q reinvestigation program for NRC-C access authorization renewal requirements, 49435
Operator licenses:
Nuclear power plants—
Personnel with access authorizations; reinvestigation program, 36113
Plants and materials; physical protection:
Security personnel at Category I licensee fuel cycle facilities; physical fitness programs and day firing qualifications, 65024
Production and utilization facilities; domestic licensing:
Commercial nuclear power plants and other nuclear production or utilization facilities; cooperation with States; policy statement, 41968
Nuclear power plants; codes and standards, 3796
Power reactors; decommissioning funding for premature shutdown, 41493
Radiation protection standards:
Waste disposal; "below regulatory concern" exemption petitions; deferral of action, 21631
Reactor site criteria:
Nuclear power plants; seismic and geologic siting criteria; meeting, 8300
Regulatory agenda, 18340, 54376
Quarterly report, 5665, 20566, 41633, 57603
Rulemaking petitions:
Advanced Medical Systems, Inc., 51182
General Electric Co. et al., 48445
Grill, Richard P., 66377
Marcus, Dr. Carol S., 26945, 42546
Nuclear Control Institute et al., 3228, 26782
Sierra Club, North Carolina Chapter, 34035
Young, Charles, 1749
Source material; domestic licensing:
Uranium enrichment facilities, 46739
Special nuclear material; material control and accounting:
Uranium enrichment facilities, 46739
Witnesses interviewed under subpoena; exclusion of attorneys, 65949

NOTICES

Abnormal occurrence reports:
Periodic reports to Congress, 6415, 18839, 34225, 55694
Quarterly reports to Congress, 2540, 15104, 29979, 51919
Agency information collection activities under OMB review, 887, 1827, 2956, 3845, 7068, 8807, 10446, 11764, 11765, 15385, 19386, 22460, 23309, 27546, 28932, 30404, 30405, 32241, 32451, 33044, 41146, 41869, 46208, 47108, 48216, 48217, 57534, 64648, 65748, 65920, 66088
Committees; establishment, renewal, termination, etc.:
Licensing Support System Advisory Review Panel, 66653
Medical Uses of Isotopes Advisory Committee, 19387
Nuclear Safety Research Review Committee, 37732
Reactor Safeguards Advisory Committee; meeting procedures, 49800
Electric utilities:
Economic performance incentives, safety impacts; policy statement availability, 33945, 44129
Environmental statements; availability, etc.:
Alabama Power Co., 5427, 58096, 67337
Arizona Public Service Co. et al., 12282
Babcock & Wilcox Co., 55938
Baltimore Gas & Electric Co., 7420, 13196
Carolina Power & Light Co., 3845, 23309, 46016, 54910
Central Electricity Generating Board Exploration (Canada) Ltd., 50141
Chem-Nuclear Systems Inc., 21507
Cintichem, Inc., 58589
Cleveland Electric Illuminating Co. et al., 10579
Commonwealth Edison Co., 1031, 8371, 42362, 61059
Connecticut Yankee Atomic Power Co., 33948, 42639, 58590, 64528, 65920
Connecticut Yankee Atomic Power Co. et al., 52077
Consolidated Edison Co. of New York, Inc., 12283
Consumers Power Co., 23945
Dairyland Power Cooperative, 37574
Detroit Edison Co., 12564
Duke Power Co., 48217
Duquesne Light Co. et al., 12400, 26699
Entergy Operations, Inc., 3120
Entergy Operations, Inc., et al., 40347
Envirocare of Utah, Inc., 25142
Florida Power Corp., 12565, 49491
Georgia Power Co. et al., 49801
GPU Nuclear Corp., 57904
GPU Nuclear Corp. et al., 1032, 2542–2544, 2778, 7883, 12401, 14715, 25700, 37372, 47253, 48587, 57534, 66912
Houston Lighting & Power Co. et al., 57025
Illinois Power Co. et al., 4309, 6689
Indiana Michigan Power Co., 36849, 37373, 49212
Iowa Electric Light & Power Co. et al., 32229
Long Island Lighting Co., 46209, 58931
Louisiana Energy Services, L.P., 23310, 29727
Nebraska Public Power District, 25701
Niagara Mohawk Power Co., 40645
Niagara Mohawk Power Corp., 56105
Northeast Nuclear Energy Co., 1033, 1543, 13503, 25702, 67338
Northern States Power Co., 13655
Nuclear Fuel Services, Inc., 34226
Pacific Sierra Nuclear Associates, 41870
Pathfinder Mines Corp., 37374
Philadelphia Electric Co. et al., 50142, 65514
Portland General Electric Co., 67637
Power Authority of State of New York, 33948, 42363, 42364, 66460
Power Resources, Inc., 50143, 58715

Public Service Co. of —
Colorado, 1828, 5428, 60112
New Hampshire, 42365, 55512
Public Service Electric & Gas Co. et al., 20628, 33045, 57535
Purdue University, 13197
Rio Algom Mining Corp., 55513
Rochester Gas & Electric Corp., 18841
Sacramento Municipal Utility District, 1544, 7421, 30775, 37242, 57536
South Carolina Electric & Gas Co. et al., 13504, 52562
Southern California Edison Co. et al., 12284, 20629, 47816, 67637
Tennessee Valley Authority, 3121, 28933, 41712
Texas Utilities Electric Co. et al., 24100
Toledo Edison Co. et al., 10579, 42075
Union Electric Co., 42366, 43623, 43945
University of—
California, 9238
Kansas, 47253
Texas, 1544, 6690, 33477
Utah, 36850
Uranerz U.S.A., Inc., 7732
Uranium Resources, Inc., 40926
Washington Public Power Supply System, 887, 27547
Wisconsin Electric Power Co., 9238
Wisconsin Public Service Corp., 9371
Wolf Creek Nuclear Operating Corp., 52302
Yankee Atomic Electric Co., 15951
Export and import license applications for nuclear facilities or materials, 2545, 3288, 5430, 8372, 9024, 12284, 18598, 21697, 25702, 27036, 27780, 32230, 46341, 61061
Grants and cooperative agreements; availability, etc.:
Historically black colleges and universities, 4649
Inactive uranium recovery facilities; reclamation plans:
ARCO et al., 63984
Umetco Minerals Corp., 65749
Low-level radioactive waste policy amendments:
Title transfer and possession provisions; recommendations and availability, 4859
Meetings:
Advanced Light Water Reactor Conference, 50399
Aging Research Information Conference, 68[illegible]
Engineering symposium/workshop, 2777
Licensing Support System Advisory Review Panel, 29982
Light-water-cooled nuclear power plants, leakage rate testing of containments, 24417
Medical Uses of Isotopes Advisory Committee, 11765, 15636, 50733
MELCOR Peer Review Committee, 1421, 6888, 20481, 31683
Nuclear fuel cycle facilities; seminar, 18839
Nuclear Safety Research Review Committee, 5430, 24417, 56534
Nuclear Waste Advisory Committee, 888, 6041, 9372, 11462, 14716, 14717, 21698, 24848, 26699, 26844, 30944, 37374, 41146, 42640, 47254, 50734, 57685, 57686, 61438, 63526
Proposed schedule, 2779, 7068, 11765, 23725, 28420, 34077, 41571, 47817, 55354, 59304, 67106
Reactor Safeguards Advisory Committee, 452, 1829, 2049, 2545, 2546, 3121, 3489, 6416, 6691, 6887, 7733, 8807, 9239, 9372, 10580, 11580, 12045, 12960, 13656, 16130, 19386, 20630, 22894, 23726, 23945, 24848, 26844, 28778, 29266, 31972, 32230, 32231, 33950, 35877, 40926, 41377, 42076, 42077, 42640, 43624, 49213, 49492, 50735, 51242, 54917, 55143, 55694, 55939, 56424, 56534, 56535, 57360, 57686, 57687, 58255, 58256, 58591, 59302, 59303, 59306, 61437, 63984, 64816, 65921, 66457, 66653, 66654, 67338
Proposed schedule, 2779, 7068, 11765, 23725, 28420, 34077, 41571, 47817, 54917, 55354, 59304
Reactor Safeguards Advisory Committee et al., 18840
Reactor site criteria; 10 CFR 100 Appendix A revision, 14278
Regional State Liaison Officers, 32595
Regulatory information conference, 12565
Scaling analysis for DCH review, 13656
SCDAP/RELAP5 Peer Review Committee, 55695
Uniform low-level radioactive waste manifest development, 50599, 58405
Meetings; Sunshine Act, 102, 730, 1553, 2584, 2807, 3299, 4673, 5730, 7082, 7898, 9250, 10460, 11588, 12814, 13363, 13708, 14422, 15400, 18607, 19714, 21198, 22051, 23331, 24238, 25445, 27068, 27997, 28957, 30419, 31144, 32473, 33975, 36078, 36201, 37393, 38484, 41390, 42378, 43646, 46040, 47114, 48268, 49820, 50752, 51959, 52118, 54609, 55713, 56542, 57556, 58731, 59977, 61286, 64686, 65538, 66669
Memorandums of understanding:
Michigan State Police Department; NRC emergency response data system utilization, 21178
Nuclear Waste Negotiator Office, 37243
Nuclear waste transportation:
Governor's designees; notification list, 31973, 38485
Operating licenses, amendments; no significant hazards considerations; biweekly notices, 888, 2546, 4859, 5712, 6867, 9373, 10302, 11768, 13338, 13657, 15637, 20025, 22460, 24204, 24849, 27036, 29267, 31427, 33950, 37575, 41574, 43801, 47228, 49915, 51243, 51921, 55940, 56425, 57687, 60113, 64649, 66912
Organization, functions, and authority delegations:
Local public document room relocation and establishment—
Chemetron Corp.; Garfield Heights Branch Library, OH, 61062
Louisiana Energy Services; Claiborne Enrichment Center, 6041
Mississippi Power & Light Co.; Grand Gulf Nuclear Station, MS, 2565
Power reactor local public document rooms; replacement of paper documents by microfiche, 5028
Petitions; Director's decisions:
All nuclear power reactors, 51937
Arizona Public Service Co. et al., 42075
Boston Edison Co., 61061
Cook, F. Robert, 46449
Florida Power Corp., 37601, 57537
Long Island Lighting Co., 23314, 23316
Niagara Mohawk Power Corp., 14396
Public Service Co. of New Hampshire, 30777
Sequoyah Fuels Corp., 43946, 67339
Texas Utilities Electric Co., 90, 24849, 43946, 50598
TU Electric Co., 48587
Yankee Atomic Electric Co., 29982
Privacy Act:
Systems of records, 10580, 40694, 43624, 50735, 58591
Public Document Room; selected general licensee information; public disclosure, 2049
Radioactive material; below regulatory concern; policy statement implementation deferral, 36068
Regulatory agreements:
Agreement States programs; compatibility, 66457
Idaho, 15651
Maine, 61438, 65517, 66654
Regulatory guides; issuance, availability, and withdrawal, 7884, 14716, 24418, 26844, 30776, 30777, 30944, 36175, 52078, 56425, 56671, 58256, 65278
Reports; availability, etc.:
Chemical form of iodine in LWR accidents, 33477
Event reporting systems; NRC systems and guidelines clarification, 50598, 59303
Exploratory shaft facility design and construction, regulatory considerations; staff technical position, 37375
External events for severe accident vulnerabilities; individual plant examination, 33310
Fault displacement and seismic hazards at geologic repository, investigations to identify; draft technical position, 22020
Geologic repository for receipt of high-level radioactive waste operations area underground facility design-thermal loads; draft staff technical position, 33478
New standard technical specifications; draft, 5430, 23946
Nuclear power plants—
Operating license, environmental review for renewal, 47500
Reactor coolant pump seal failure, 16130, 24418, 28422
Nuclear power reactors; standard technical specifications, 11462
Power reactor license renewals; final reports, 64817
Property/accident recovery insurance, appropriate amount; agency requirements, 3289
Regulatory authority in agreement States; Maine; staff assessment, 64528
Waste form; staff technical position, 3123
Safety analysis and evaluation reports; availability, etc.:
Tennessee Valley Authority, 20481, 49492
Westinghouse Electric Corp., 24418
Security support for NRC public meetings/hearings; procedures, 56251
Senior Executive Service:
Performance Review Boards; membership, 27987
Small business size standards; clarification, 56671
Uranium mill tailings sites, reclamation plans; license amendment requests:
Bear Creek Uranium Co., 66089
Western Nuclear, Inc., 57360

Applications, hearings, determinations, etc.:
Alabama Power Co., 6417, 7886, 43825, 47500, 49492
Alonso & Carus Iron Works, Inc., 66662
Arizona Public Service Co. et al., 4652, 12045, 12285, 13338, 23316, 65104
Baltimore Gas & Electric Co., 9024, 46450
Barnett Industrial X-Ray, 901, 9987, 11297
Boston Edison Co., 2188, 56425, 59963
B.P. Chemicals America, Inc., 56427, 58406
Brigham Young University, 36851
Carolina Power & Light Co., 5028, 26445, 29290, 29291, 30777, 56672, 65278
Certified Testing Laboratories, Inc., 7733, 14278
Chem-Nuclear Systems Inc., 21508
Chun, Patrick K.C., M.D., 58716, 63985
Cintichem, Inc., 1422, 9987, 23601, 60124
Cleveland Electric Illuminating Co. et al., 714, 12566, 46017
Combustion Engineering, Inc., 21395, 23602
Commonwealth Edison Co., 452, 7734, 8372, 11795, 13202, 14392, 14549, 19388, 24418, 28934, 32241, 47502, 50157, 51937
Connecticut Yankee Atomic Power Co., 1423, 14395, 15952, 28423, 36175, 37244, 43947, 49492, 64817, 65922, 66937
Connecticut Yankee Atomic Power Co. et al., 55695
Consolidated Edison Co. of New York, Inc., 13339
Consolidated NDE, Inc., 55143
Consumers Power Co., 4307, 8220, 14151, 25142, 29728, 57360
Dairyland Power Cooperative, 40927
Detroit Edison Co., 9397, 13682, 19694, 26700, 30405, 59303
Detroit Edison Co. et al., 6888
Duke Power Co., 2051, 2053, 2957, 6416, 47969, 50599
Duke Power Co. et al., 61062
Duquesne Light Co., 13201, 30599
Duquesne Light Co. et al., 1033, 66939
Entergy Operations, Inc., 5029, 8221, 24419, 49802
Entergy Operations, Inc., et al., 32452, 43625
Envirocare of Utah, Inc., 2959, 11796
Fewell Geotechnical Engineering, Ltd., 2188, 4112
Florida Power & Light Co., 1035, 3846, 4878, 46017, 50600, 57537
Florida Power Corp., 18598, 51243
Florida Power Corp. et al., 13683
Georgia Power Co. et al., 24101, 30777, 37602, 41147, 41378, 42760, 48218, 49214, 51244, 61263
GPU Nuclear Corp., 1423, 2781, 4307, 4308, 5431, 8373, 10581, 15952, 19128, 23091, 23092, 26700, 33311, 37732, 48588, 56251, 66939
GPU Nuclear Corp. et al., 4310, 9025, 13202, 27275, 31451, 46449, 49214, 50144, 58591, 58717, 59964
Gulf States Utilities Co., 10582, 14718
Houston Lighting & Power Co., 61064
Houston Lighting & Power Co. et al., 5712, 33478, 47971
Illinois Power Co. et al., 2960, 7885, 24849, 26445, 49937, 52303
Indiana Michigan Power Co., 37933, 46655
Iowa Electric Light & Power Co. et al., 26167, 27275, 42077
Kansas Gas & Electric Co. et al., 55145
Lafayette Clinic, 65279
Lafayette Clinic et al., 51415
Long Island Lighting Co., 4310, 16132, 26700, 28424, 30407, 32452, 32453, 33970, 47108, 49804, 61265, 66459
Louisiana Energy Services, L.P., 24420, 52563, 64818
Maine Yankee Atomic Power Co., 22187
Manning, David M., 22020, 29291, 41590
Midwest Inspection Service, Ltd., 22894, 31451, 46808, 52563
Minnesota Mining & Manufacturing Co., 14134
National Institute of Standards and Technology, 29501
Nebraska Public Power District, 3289
New York Power Authority, 19695, 22022, 29291, 41378
New York Power Authority et al., 38159
Newman Memorial Hospital, 91
Niagara Mohawk Power Corp., 66663
Northeast Nuclear Energy Co., 1036, 4112, 11463, 14718, 22024, 27278
Northeast Nuclear Energy Co. et al., 2565, 14549
Northern States Power Co., 12045, 15386
Nuclear Fuel Services, Inc., 41149
Nuclear Metal, Inc., 13203
Ohio Edison Co. et al., 20057, 28426, 29292, 32453, 37245, 51939
Omaha Public Power District, 2781, 2782
Orem, Randall C., D.O., 63986
Pennsylvania Power & Light Co. et al., 12285, 41150
Philadelphia Electric Co., 10929, 28935, 46656
Philadelphia Electric Co. et al., 4879, 5851, 51417, 56106
Piping Specialists, Inc., 55514, 58592, 67108
Portland General Electric Co., 40348, 67638
Power Authority of State of New York, 3122, 36176, 48589, 48590, 67641
Professional Service Industries, Inc., 22896
Public Service Co. of—
Colorado, 536, 2962, 57539, 63987
New Hampshire, 8373
New Hampshire et al., 22026
Public Service Electric & Gas Co., 31684
Public Service Electric & Gas Co. et al., 29732, 52078
P.X. Engineering Co., Inc., 50954
Radiology-Ultrasound-Nuclear Consultants, PA, 8808
Rutgers University, 57905
Sacramento Municipal Utility District, 2566, 6691, 8811, 32453, 32454, 38159, 58407
Sequoyah Fuels Corp., 7422, 51421, 67339
South Carolina Electric & Gas Co. et al., 14717, 55696
Southern California Edison Co. et al., 1829, 13203, 22188, 30944, 50736
St. Joseph's Hospital and Medical Center, 64671
Syncor International, 12567
Tennessee Valley Authority, 1423, 1545, 4308, 8375, 10287, 21180, 30778, 42640, 42760, 43948, 57539, 65515
Texas Utilities Electric Co., 33479
Toledo Edison Co. et al., 6692, 7734, 12402, 46017, 48591
Tripler Army Medical Center, 23316
Tri-State Associates, Inc., 5432
TU Electric Co., 50956, 52080
Tulsa Gamma Ray, Inc., 24420, 26701, 27548
Tumbleweed X-Ray Co., 46811
Union Electric Co., 55697, 55698, 55957, 60125
University of—
California at Berkeley, 10930
Cincinnati, 49493
Kansas, 16349, 49215
Missouri, 3489
Missouri-Rolla, 10446
Texas, 2567, 8223, 37245
Utah, 21508, 37733
Virginia, 16350
Wisconsin-Madison, 904
Vermont Yankee Nuclear Power Corp., 2568, 33479, 35878, 37602
Veterans Affairs Department, 60127
Virginia Electric & Power Co., 5712, 27278, 30778, 33313, 49804
Washington Public Power Supply System, 13340, 28937, 56275
Western Stress, Inc., 4311
Wisconsin Electric Power Co., 10583, 12403
Wisconsin Public Service Corp., 13341
Wolf Creek Nuclear Operating Corp., 10584, 22026, 59964
Yankee Atomic Electric Co., 6692
Zimmerman, G.A., 11297

Nuclear Waste Negotiator Office

NOTICES
Operating procedures; financial assistance feasibility grants coordination with Energy Department and agreement negotiations, 25703

Nuclear Waste Technical Review Board

NOTICES
Meetings, 4654, 5852, 7070, 8812, 10587, 15107, 21698, 23093, 26169, 42078, 42079, 46018, 48815, 61446, 65279

Occupational Safety and Health Administration

RULES
Construction safety and health standards:
Stairways and ladders
Correction, 41793
Stairways and ladders; correction, 2585, 5061
Safety and health standards:
Asbestos, tremolite, anthophyllite, and actinolite; occupational exposure, 43699
Bloodborne pathogens; occupational exposure, 64004
Formaldehyde; occupational exposure, 10377, 26909, 37650, 57593
Hazardous waste operations and emergency response; correction, 15832
Lead; occupational exposure, 24686
State plans; development, enforcement, etc.:
North Carolina 55192
Training and Education Office:
Tuition fees, 28076

PROPOSED RULES
Construction safety and health standards:
Cadmium; occupational exposure, 47348
Methylene chloride; occupational exposure, 57036
Rulemaking petitions:
American Federation of Labor et al.; North Carolina State plan withdrawal, 49444
Safety and health standards:
Cadmium; occupational exposure, 47348

Electrical power generation, transmission, and distribution; electrical protective equipment, 976
Formaldehyde; occupational exposure, 32302
Highly hazardous chemicals; process safety management, 48133
Indoor air pollutants; occupational exposure, 47892
Methylene chloride; occupational exposure, 57036
Shipyard employment safety and health standards:
Methylene chloride; occupational exposure, 57036

NOTICES
Grants and cooperative agreements; availability, etc.:
Targeted training program, 14131, 16347, 20497, 26695
Meetings:
Occupational Safety and Health Federal Advisory Council, 4855, 31137
Shipyard Employment Standards Advisory Committee, 2538, 15634, 31137, 52561, 66647
Nationally recognized testing laboratories, etc.:
Communication Certification Laboratory, 24845, 28579
Dash, Straus & Goodhue, Inc., 4648
ETL Testing Laboratories, Inc., 2953
MET Electrical Testing Co., Inc., 14956
State plans; standards approval, etc.:
Alaska, 50951
California, 2048
Connecticut, 2954, 56245
Iowa, 52296–52299
Kentucky, 22450
Maryland, 2954, 12278, 52300, 61436
Michigan, 27976
New Mexico, 50952
Oregon, 19382, 26842
South Carolina, 12278, 16126
Utah, 33769
Vermont, 19384, 64647
Washington, 23305
Wyoming, 12395, 20626
Variance applications, etc.:
Gannett Outdoor Companies, 8801

Occupational Safety and Health Review Commission

NOTICES
Meetings; Sunshine Act, 4902, 10944, 24238, 41604, 55713

Office of Management and Budget

See Management and Budget Office

Office of United States Trade Representative

See Trade Representative, Office of United States

Overseas Private Investment Corporation

NOTICES
Agency information collection activities under OMB review, 30408, 50958
Meetings; Sunshine Act, 10460, 21198, 31144, 46352, 52304

Oversight Board

RULES
Minority and women contracting outreach program; establishment, 43997
Resolution Funding Corporation operations:
Principal fund reserve account; request for funds for interest payments, 57481

PROPOSED RULES
Minority and women contracting outreach program; establishment, 26352
Regulatory agenda, 18368, 54404

NOTICES
Meetings, 4880, 20243, 22028, 31138, 57540
National Advisory Board, 10930, 30602, 51943, 60129
Meetings; regional advisory boards:
Region I, 57026
Regions I and II, 1831
Regions I through VI, 24228, 42761, 55515
Regions III and IV, 3290
Regions IV through VI, 58408
Regions V and VI, 4881

Pacific Northwest Electric Power and Conservation Planning Council

NOTICES
Power plan amendments:
Columbia River Basin fish and wildlife program, 12403, 13344, 23947, 27059, 33314, 37117, 41872, 47819, 50400
Northwest conservation and electric power plan, 10447, 30945

Packers and Stockyards Administration

RULES
Packers and Stockyards Act:
Surety bonds, 2127

NOTICES
Central filing system; State certifications:
Oklahoma, 23047, 48516, 57314
Stockyards; posting and deposting:
Arkansas Valley Livestock, CO, et al., 6621
Beebe Livestock Exchange, AR, et al., 22394
Camara's New England Commission Auction, Inc., MA, et al., 49877
Dunn's Horse & Tack Sale, AR, et al., 60966
Enterprise Livestock, AL, et al., 6621
Four Corners Livestock Commission, Inc., CO, et al., 2740
M&M Sales, CT, et al., 34050
Marion Stockyard, AL, et al., 58551, 66618
Sandy Point Horse & Tack Auction, GA, et al., 28369
Southern Star Stockyard, Inc., AL, et al., 49454

Panama Canal Commission

RULES
Employee responsibilities and conduct; CFR Part removed, 29179
Freedom of Information Act; implementation:
Confidential commercial information; predisclosure notification procedures, 11373, 29179
Organization, functions, and authority delegations:
Deputy Administrator et al.; information classification, safeguarding, etc., 59881
Personnel:
Panama Canal Employment System (PCES); employment and personnel policy, 40554
Secretary of Army (Panama Canal Employment System); employment and personnel policy, 1922
Shipping and navigation:
Arriving and departing vessels—
Boarding of arriving vessels, 55631

PROPOSED RULES
Regulatory agenda, 18166, 54206
Shipping and navigation:
Arriving and departing vessels—
Documentation, sanitation, and admeasurement requirements; various communication, 31362

NOTICES
Agency information collection activities under OMB review, 50400, 57362

Parole Commission

RULES
Federal prisoners; paroling and releasing, etc.:
Bribery offenses grading, 16270
Commission existence extended, 16272
Drug offenses; "peripheral role" definition, 30868
Parole hearings; acquittals effect on admissible evidence, 16269, 30867
Prisoners transferred by treaty; interpretive regulations revision, 16271
Correction, 21600
Searches of Federal parolees by U.S. Probation Officers, 30870
Solicitation offenses; rating guidelines, 30870
Special drug and alcohol aftercare treatment programs, 30872
Voting and quorum requirements, 51176

PROPOSED RULES
Federal prisoners; paroling and releasing, etc.:
Drug offenses; "peripheral role" definition, 16285
Searches of Federal parolees by U.S. Probation Officers, 16286
Solicitation offenses; rating guidelines, 16288
Special drug and alcohol aftercare treatment programs, 16287
Correction, 21458

NOTICES
Meetings; Sunshine Act, 6908, 9043, 24117, 27556, 43963, 46352, 47831, 61093, 63549, 64685, 66119
Organization, functions, and authority delegations:
Western, North Central, and South Central Regions, 28417

Patent and Trademark Office

RULES
Patent cases:
Fee revisions, 65142
Correction, 66670
Patent interference proceedings, 42528
Correction, 46823
Patent Law Foreign Filing Act; implementation; amendments, 1924
Time period for objection to publication of decisions, 55460
Trademark Law Revision Act; implementation; amendments; CFR correction, 14648

Trademark cases:
Fee revisions, 65142
Correction, 66670
Inter partes proceedings; interrogatory practices, 46376
Correction, 54917
Trademark Law Revision Act; implementation; amendments; CFR correction, 14648

PROPOSED RULES
Patent cases:
Assignment practice changes, 21641
Correction, 27999
Duty of disclosure amendments, 37321
Correction, 40660, 41890
Fee revisions, 21890
Correction, 23735
Patent interference proceedings, 26949
Trademark cases:
Assignment practice changes, 21641
Correction, 27999
Fee revisions, 21890
Correction, 23735
Inter partes proceedings, 15059

NOTICES
Committees; establishment, renewal, termination, etc.:
Patent Law Reform Advisory Commission, 9667
Trademark Affairs Public Advisory Committee, 2756
In Vitro International, Inc.; international depositary authority status termination, 13629, 30737, 32558, 35851, 42033
Mask works; interim protection for nationals, domiciliaries, and sovereign authorities:
Extension of existing interim orders, 32179
Meetings:
Patent Law Reform Advisory Commission, 8748, 40872, 66851
Trademark Affairs Public Advisory Committee, 4049, 23049, 47462, 65045
Omnibus Trade and Competitiveness Act of 1988; process patent amendments; adverse effects on domestic industries; information request, 58554
Patent Law Reform Advisory Commission; patent system, state of and need for reform, 22702, 37345
Senior Executive Service:
Performance Review Board; membership, 41664

Peace Corps

RULES
Central and field organization, etc.:
Zaire, Kinshasa; Togo, Lome; etc.; CFR correction, 43699

PROPOSED RULES
Nondiscrimination on basis of handicap in federally-conducted programs and activities, 50684
Regulatory agenda, 18170, 54210

NOTICES
Agency information collection activities under OMB review, 9988, 21700, 31138, 58949

Pennsylvania Avenue Development Corporation

PROPOSED RULES
Regulatory agenda, 18172, 54212

NOTICES
Agency information collection activities under OMB review, 15953
Meetings; Sunshine Act, 9043, 26457, 46352, 56543

Pension and Welfare Benefits Administration

RULES
Employee Retirement Income Security Act:
Prohibited transaction exemption applications; filing and processing procedures, 14860
Organization, functions, and authority delegations:
Administrative Law Judges Office; address change, 54708

PROPOSED RULES
Employee Retirement Income Security Act:
Annuity providers; standards, 28638, 36750
Participant directed individual account plans, 10724
Hearing, 24764, 26045

NOTICES
Employee benefit plans; class exemptions:
Bank collective investment funds, 31966, 59299
Foreign exchange transactions, 11757, 33467, 46806
Individual life insurance and annuity contracts transfer to employee benefit plans, 31681
Individual life insurance contracts and annuities transfer to participants, beneficiaries, employers, or other employee benefit plans, 31679
Individual retirement accounts (IRAs) and retirement plans for self-employed individuals (Keogh Plans)—
Services receipt by participants, 8365
Transactions involving participants, 8368
Individual retirement accounts and American Eagle bullion coins authorized purchasers, 49209, 50729
Life insurance companies; guaranteed contract separate accounts; proposed revocation, 27543
Life insurance companies; guaranteed contract separate accounts, 54898, 54899
Thrift Savings Fund; prohibited transaction exemption amendment, 25140
Employee benefit plans; prohibited transaction exemptions:
AAXICO, Inc., et al., 27978
Aero Cast Inc. et al., 12557
Agway Inc. et al., 46334, 57678
American Information Technologies Corp., 30934
Austin Industries, Inc., et al., 14544, 27982
Austin Supply, Inc., et al., 51406
Bank Collective Investment Funds, 4856
Bernardo, Anthony J., D.D.S., et al., 54900
Bernardo, Anthony J., D.D.S., P.A., et al., 56548
Boilermakers' and Blacksmiths' Lodge No. 169 Joint Training Fund et al., 12558
CB Commercial Real Estate Group, Inc., et al., 54902
Citicorp Real Estate, Inc., et al., 22451
City Capital Counseling, Inc., et al., 37235, 49909
Coldwell Banker Commercial Group, 40629
Colorado Container Corp., 47813
Columbia Artists Management, Inc., et al., 25139, 61096
Daiwa Securities America, Inc., et al., 40632
Dale L. Waters, Inc., et al., 43610
Delta Government Options Corp., 12396
Elko Regional Medical Center et al., 47815
Equitable Life Assurance Society of United States, 1411, 28772, 41569
Equitable Life Assurance Society of United States et al., 22455
FDC Profit Sharing Trust et al., 64810
Gemco Ware, Inc., et al., 26439, 37240
General Electric Pension Trust et al., 56666
Givens Profit Sharing Plan and Trust et al., 30938
Hudson Enterprises et al., 46339
Hudson Enterprises Profit Sharing Plan et al., 33467
Los Angeles Police Credit Union Pension Plan et al., 7402, 20478
Manufacturers Hanover Co. et al., 11282
Martens, Ryan & Steadman, M.D.'s, P.C., et al., 49911, 66455
Metric Institutional Realty Advisors, Ltd., et al., 3271
NCNB Real Estate Fund, 50730
NECA-IBEW Welfare Trust Fund et al., 57681
Otologic Medical Services, P.C., et al., 66649
Phillippe Investment Management, Inc., et al., 448
Phoenix Mutual Life Insurance Co. et al., 40643
PKF-Mark III, Inc., 51409, 66087
Richard Edward Gruskin Keogh Plan, 59300
Riebe's Automotive Supply, Inc., et al., 43613
Schneider Transport, Inc., et al., 47816
Shearson Lehman Hutton Inc. et al., 7413
UBS Securities, Inc., 3277
UBS Securities, Inc., et al., 15933
Veterans Affairs Department, 33473
Veterans Affairs Department et al., 15939
Wells Fargo Bank, N.A., 56246
Meetings:
Employee Welfare and Pension Benefit Plans Advisory Council, 23724, 28930, 28931, 37573, 37574, 43944, 43945, 49795, 50730, 50731, 54905, 54906, 56101, 56102, 65278

Pension Benefit Guaranty Corporation

RULES
Freedom of Information Act; implementation, 55817, 66357
Multiemployer plans:
Late premium payments and employer liability underpayments and overpayments; interest rates, 1488, 15044, 32088, 51820
Valuation of plan benefits and plan assets following mass withdrawal—
Interest rates, 1490, 6266, 11097, 15046, 22332, 27406, 32090, 40551, 46526, 51821, 64985
Withdrawal liability; notice and collection; interest rates, 1489, 15045, 32089, 51822
Single-employer plans:
Failure to make required contributions; lien, 57977
Guaranteed benefits limitation, 64984
Late premium payments and employer liability underpayments and overpayments; interest rates, 1488, 15044, 32088
Premium payments, 52192

Correction, 66573
Sufficient plans; notice of intent to terminate; requirement to inform plan participants of legal effect, 57980
Valuation of plan benefits and plan assets following mass withdrawal—
Expected retirement age, 64982
Interest rates, 6265, 22331, 27405, 46525, 57983, 64983, 65112, 67821

PROPOSED RULES
Regulatory agenda, 18174, 54214
Single-employer plans:
Annuity providers for terminating pension plans; selection, 28642, 36750, 58014
Correction, 66482

NOTICES
Administrative Dispute Resolution Act; implementation:
Alternative dispute resolution mechanisms use, 50740
Agency information collection activities under OMB review, 21181, 21182, 30780, 47832, 49215, 49216, 58099, 66094, 67340
Multiemployer plans:
Bond/escrow requirement; exemption requests—
Ryan-Walsh, Inc., 57910
Special withdrawal liability rules; approval request—
Sheet Metal Workers Local Union No. 80, 49804
Withdrawal liability in plans without unfunded vested benefits; interpretation, 12288

Personnel Management Office

RULES
Absence and leave:
Leave bank; Federal employees called to active duty during Persian Gulf War, 20517
Acquisition regulations:
Health benefits, Federal employees; State premium tax provisions, 57496
Administrative law judges; appointment, pay, and removal, 6208
Child support and/or alimony; garnishment orders; processing, 36723
Combined Federal Campaign (CFC); undesignated funds distribution, 42677
Computer Security Act; implementation:
Training requirements, 63403
Employment:
Former overseas employees; noncompetitive appointment, 13575
Passing over preference eligibles for appointments outside registers, 64469
Performance awards; time off from duty as incentive award, 20331
Reduction in force—
Retention service credit for performance ratings; assignment rights, 65415
Senior-level and senior executive service positions; pay setting and employment procedures, 18658
Suitability, personnel security and related programs, investigations, and suitability disqualification actions, 18650
Time-in-grade restrictions on General Schedule position advancements, 23001
Excepted service:
Student employment; Schedule A authority, 21257
Federal Employees Group Life Insurance:
Miscellaneous changes, 55051
Health benefits, Federal employees:
Annuitants; coverage upon plan termination, 5647
Disputed claims procedures, 18495, 47899
Iraq, Kuwait, and Lebanon; benefits for hostages, 18495
Premiums; direct payment for annuitants, 25995
Military and civilian retirees; reemployment, 6205
Pay administration:
Aggregate limitation on pay; pay advances; recruitment and relocation bonuses; and retention allowances, 12833
Correction, 14290, 40360
General Schedule; interim geographic adjustments, 771
Hazard pay differentials, 20343
Overtime pay provisions (Fair Labor Standards Act), 20339
Correction, 23736
Premium pay for emergency work, 11059
Pay rates and systems:
Special salary rate schedules for recruitment and retention, 20334
Pay under General Schedule:
Appointments above minimum rates; expanded authority, 54529
Supervisory differentials, 20336
Travel and transportation expenses, 6204, 28307
Political activity of Government employees, 19919
Prevailing rate systems, 15274, 21913, 31305, 63865
Reduction in force; minimum 60 day written notice period, 43995
Retirement:
Civil Service Retirement Spouse Equity Act; implementation, 16261
Civil Service Retirement System—
Court-ordered retirement benefits, 45883
Voluntary contributions accounts, 43863
Credit for service and alternative forms of annuity, 6549, 43865
Federal Employees Retirement System—
Annual pay computation for less than full-time employees, 55597
Basic annuity; death benefits and employee refunds, 65418
Normal cost percentages; update, 55441
National Guard technician service (pre-1969); service credit, 6552, 55595
Correction, 67467
Nonappropriated fund employees; coverage, 4929, 43866
Senior Executive Service:
Career appointees recertification, 165
Retention of benefits for Executive Level V or higher, 15273
Temporary appointees; health benefits, life insurance, and retirement; eligibility requirements, 10141
Voting rights program:
Arizona, 9180
Mississippi, 47678

PROPOSED RULES
Absence and leave:
Voluntary leave bank and leave transfer programs, 60075
Acquisition regulations:
Health benefits, Federal employees; contract terminations, 20574
Administrative grievance system; revision, 48757
Correction, 56276
Allowances and differentials:
Cost-of-living allowances and post differentials (nonforeign areas), 7902, 23664
Child support and/or alimony; garnishment orders; processing, 9181, 28350
Combined Federal Campaign (CFC); undesignated funds distribution formula, 15158
Computer Security Act; implementation:
Training requirements, 26942
Employment:
Federal Government employment assessment procedures; withdrawn, 11944
Passing over preference eligibles for appointments outside registers, 36741
Federal Employees Group Life Insurance:
Less than full time employees; annual basic pay rate, 55100
Health benefits, Federal employees:
Benefit and rate changes negotiations, and nonrenewal of contracts, 20553
Miscellaneous program changes, 12676
Interim relief; pay and benefits administration; and retirement, health, and life insurance benefits for employees etc., 4562
Pay rates and systems:
Special pay adjustments for law enforcement officers in selected cities, 54549
Correction, 56276
Performance management system:
Agency performance appraisal systems; summary rating levels, 48444
Personnel actions; authorities, 21330
Political activity of Federal Government employees:
Calvert County, MD; exemption, 37480
Prevailing rate systems, 5959
Privacy Act; implementation, 7819
Reduction in force—
Minimum 60 day written notice period, 27695
Retention service credit for performance ratings; assignment rights, 21332
Regulatory agenda, 18144, 54182
Retirement:
Civil Service Retirement System—
Employees covered by CSRS and social security, 63879
Lump sum death benefits, payment, 55099
Voluntary contributions accounts, 2868
Federal Employees' Group Life Insurance—
Lump sum death benefits, payment, 55099
Federal Employees Retirement System—
Basic annuity; death benefits and employee refunds, 30701
Lump sum death benefits, payment, 55099
Training for shortage occupations; "academic degree training" requirement exemption, 44012

NOTICES
Administrative Careers With America (ACWA) examination procedures; proposed changes, 43994
Agency information collection activities under OMB review, 289, 714, 715, 5029, 6418, 6693, 7423, 10289, 11463, 14396, 21700, 29734, 30602, 30779, 30780, 35879, 36069, 36070, 40648, 40649, 41428, 41870, 41871, 42761, 43626, 46452, 47972, 48815, 49499, 51245, 51431, 63746, 65283, 66942, 67643

Committees; establishment, renewal, termination, etc.:
Law Enforcement and Protective Occupations, Director's Advisory Committee, 43047
Excepted service:
Schedules A, B, and C; positions placed or revoked—
Consolidated list, 48221
Update, 1547, 5433, 10587, 13684, 20482, 25441, 30407, 36178, 46813, 51940, 58097, 65293
Federal Employees Pay Comparability Act of 1990, provisions; effective dates, 6212
Federal law enforcement and protective occupations; special position classification and pay system, 14142, 19388
Health benefits, Federal employees:
Medically underserved areas, 43048
Meetings:
Federal Prevailing Rate Advisory Committee, 1037, 8813, 24420, 38470, 65294
Law Enforcement and Protective Occupations, Director's Advisory Committee, 43048, 59965
Pay-for-Performance Labor-Management Committee, 8813, 12571, 22488, 42641, 48256, 54591, 57540
Pay-for-Performance Labor-Management Committee et al., 54591, 58718
Performance Management and Recognition System Review Committee, 14550, 18845, 23727, 27279, 29983, 33046, 47255, 51942, 54591, 58718
Pacer Share (Federal productivity enhancement program); alternative personnel management system; demonstration, 12046, 13343
Privacy Act:
Systems of records, 7887
Reservist leave bank program, 22741, 31975, 56428
Retirement:
Civil Service Retirement System—Annuity factors; alternative forms, 7424
Federal Employee Retirement Systems—Annuity factors; alternative forms, 8223
Senior Executive Service:
Career reserved positions; list, 10589

Physician Payment Review Commission

NOTICES

Meetings, 1214, 5852, 16132, 24228, 46342, 52080, 58409, 66666

Postal Rate Commission

PROPOSED RULES

Practice and procedure rules:
Proceedings improvement; suggestions from public, 28850, 42713, 55860, 56955, 66391

NOTICES

Agency information collection activities under OMB review, 13686
Complaints filed:
Manning, Alan Hall; postal boxes renumbering, 27279
Domestic mail classification and rate schedules:
Pre-barcoded flat-shaped mail, 29983
Second-class pallet discount, 50401
Meetings:
Ratemaking process for U.S. Postal Service, report; conference, 63989
Meetings; Sunshine Act, 3300, 10300, 19714, 22051, 28439, 42116, 48822
Post office closings; petitions for appeal:
Angus, MN, 33770
Carrothers, OH, 66110
Elsmere, NE, 26845
Extension, LA, 35879
Jenkins Bridge, VA, 40350
Liberty, NE, 40350
Mount Clemens, MI, 35879
Northboro, IA, 19129
Pardeesville, PA, 28582
Rock Point, MD, 6042, 8224
Sample, KY, 57027
San Francisco, CA, 25705, 28780, 29983
Seneca, MI, 19885
Skene, MS, 66666
Susank, KS, 66110
Union Level, VA, 43825
Vernon, OK, 64673
Weston, MI, 29292
Wiley, GA, 41592
Third-class 125-piece walk-sequenced non-letters; rate categories and discounts establishment, 43636
Third-class nonprofit mail; commission review and recommendations, 13686
Visits to facilities, 11464, 15652, 26446, 28781, 32595, 41379, 65105, 66461

Postal Service

RULES

Administrative forfeiture authority and procedures; $500,000 ceiling on seized property, 20361
Correction, 55157
Conduct on postal property; authority citation update, 1112
Domestic mail classification and rate schedules:
Postal rate and fee changes, 3630
Domestic Mail Manual:
Automated rate categories; eligibility requirements, 2598
Building construction materials; nonavailability conditions, 48437
Curbside mailboxes; manufacturing standards, 67528
Deceptive solicitations; nonmailability, 21304, 36729
Correction, 23736
Household substances, pesticides, and fragrance advertising samples; nonmailability, 21307
Intellectual property other than patent and technical data rights; acquisition and management, 58858
Locksmithing devices; nonmailability, 19282
Miscellaneous amendments, 1111, 11512, 56011, 56013
Postal verification by authorized independent audit bureau; notification, 12350
Registered, insured, certified, and return receipt for merchandise mail; retention period, 51981
Special bulk rate third-class mail; eligibility requirements, 46551
Subscription price update, 41462
ZIP+4 and ZIP+4 barcoded rates; automated rate eligibility physical requirements, 51838
Zip+4 and Zip+4 barcoding rate presort requirements, 57724
Freedom of Information Act; implementation:
Computer records retrieval fees, 57984
Confidential business information; predisclosure notification procedures, 56933
International postal rates and fees:
Express mail and parcel post; on-call pickup services, 19949
Organization and administration:
Change of address information, individual requests; service fee, 57805
Court selection for multiple appeals, 785
Postal regulations conformance to Inspector General Act, postal employees participation within Inspection Service in proceedings where U.S. is not party, etc., 55822
Procurement of property and services:
Procurement manual; miscellaneous amendments, 2137

PROPOSED RULES

Domestic Mail Manual:
Curbside mailboxes; manufacturing standards, 25059
Deceptive solicitations; nonmailability, 13097
Postal verification by authorized independent audit bureau; notification, 3062
Registered, insured, certified, and return receipt for merchandise mail; retention period, 26641
Sharps and unsterilized containers and devices; nonmailability, 36750
Special bulk rate third-class mail; eligibility requirements, 11537, 15571, 63895
Special bulk rate third-class mail; insurance policy promotional materials; eligibility, 63895
Zip+4 and Zip+4 barcoded rate presort requirements, 29072
Freedom of Information Act; implementation:
Computer records retrieval fees, 43736
Household substances, pesticides, and fragrance advertising samples; nonmailability, 9664
Organization and administration:
Information release, 31363

NOTICES

Bypass mail hub points; changes, 7736
Domestic rates, fees, and mail classifications; schedule, 3616, 55700
Nonprofit mail, non-letter size bulk third-class; preferred rate adjustments, 57711
Environmental statements; availability, etc.:
General Mail Facility (GMF) and Vehicle Mail Facility (VMF) development, North Castle and Harrison, NY, 41379
International postal rates and fees:
Changes implementation, 3490
Express mail international service; rate changes, 3123
International priority airmail rates, 61448
International surface air lift rates, 61450
Meetings; Sunshine Act, 1227, 1443, 2807, 7083, 12420, 14287, 15959, 19894, 20644, 24117, 25445, 26457, 28224, 28794, 30420, 31145, 36201, 36870, 40658, 43646, 47115, 48609, 50976, 51444, 51445, 55156, 58962, 64543, 66948
Privacy Act:
Computer matching programs, 96, 65525
Systems of records, 11798, 13505, 21396, 23093, 28181, 35880
Sharps and unsterilized containers and devices; mailability, 54911
Temporary humanitarian airlift service; Estonia, Latvia, Lithuania, and U.S.S.R., 56107

President's Commission on White House Fellowships

NOTICES
Meetings, 22488

President's Education Policy Advisory Committee

NOTICES
Meetings, 906, 14143, 23093, 33970

Presidential Documents

PROCLAMATIONS
Generalized System of Preferences:
Amendments (Procs. 6309, 6388, 6389), 29883, 63863, 64467
Beneficiary developing countries status—Central African Republic, Namibia, and Paraguay; "import-sensitive" textile and apparel articles (Proc. 6245), 4921
Chile (Proc. 6244), 4707
Imports and exports:
Canada-U.S. Free-Trade Agreement; duty elimination acceleration and amendments to Harmonized Tariff Schedule (Proc. 6343), 50001
Harmonized Tariff Schedule of U.S.; amendments (Procs. 6282, 6310), 19525, 30303
Peanuts; temporary modification of import quota (Proc. 6313), 31853
Upland cotton, import quotas; sugars, syrups, and molasses; tariff modification (Proc. 6301), 26887
Trade agreements:
Bulgaria (Proc. 6307), 29787
Mongolia (Proc. 6308), 29834
Union of Soviet Socialist Republics (Procs. 6320, 6352), 37407, 51317
Special observances:
Accessible Housing Month, National (Proc. 6381), 60893
Adoption Week, National (Proc. 6383), 61345
Alzheimer's Disease Month, National (1991 and 1992) (Proc. 6372), 57797
American Indian Heritage Month, National (Proc. 6368), 56145
Arbor Day, National (Proc. 6276), 18671
Asian/Pacific American Heritage Month (1991 and 1992) (Proc. 6288), 21255
Awareness Month for Children With Cancer, National (Proc. 6324), 41917
Baltic Freedom Day (1991 and 1992) (Proc. 6306), 27887
Basketball Centennial Day (Proc. 6395), 65975
Bicentennial of U.S.-Portugal Relations, Commemoration (Proc. 6252), 7779
Breast Cancer Awareness Month, National (Proc. 6364), 55439
Campus Crime and Security Awareness Week, National (Proc. 6326), 42521
Cancer Control Month (Proc. 6268), 15271
Captive Nations Week (Proc. 6315), 32497
Child Health Day (Proc. 6348), 51141
Children's Day, National (Proc. 6355), 51823
Citizenship Day and Constitution Week (Proc. 6330), 45879
Clean Water, Year and Month (1992) (Proc. 6393), 65675
Columbus Day (Proc. 6354), 51631
Commodore John Barry Day (Proc. 6328), 42919
Community Center Month (Proc. 6363), 55437
Consumers Week, National (Proc. 6360), 54755
Country Music Month (Proc. 6358), 51969
County Government Week, National (Proc. 6261), 12105
Crime Prevention Month (Proc. 6359), 52443
Crime Victims' Rights Week, National (Proc. 6275), 18669
D.A.R.E. Day, National (Proc. 6335), 46721
Day of Prayer, National (Proc. 6280), 19521
Defense Transportation Day and Transportation Week, National (Proc 6296), 23193
Desert Storm Reservists Day, National (Proc. 6298), 23643
Disability Employment Awareness Month, National (Proc. 6350), 51145
District of Columbia Bicentennial Month (Proc. 6392), 65673
Doctors Day, National (Proc. 6253), 7781
Domestic Violence Awareness Month, National (Proc. 6340), 49661
Down Syndrome Awareness Month, National (Proc. 6361), 54771
Dutch-American Heritage Day (Proc. 6375), 58299
Earth Day (Proc. 6274), 18667
Education Day, U.S.A. (Proc. 6262), 12329
Education First Week, National (Proc. 6273), 18493
Ellis Island Day, National (1992) (Proc. 6398), 66951
Emergency Medical Services Week (1991 and 1992) (Proc. 6293), 23187
Employ the Older Worker Week, National (Proc. 6260), 11649
Energy Awareness Month (Proc. 6336), 47123
Family Caregivers Week, National (1991 and 1992) (Proc. 6382), 60895
Family Week, National (1991 and 1992) (Proc. 6378), 59201
Farm Safety Week, National (Proc. 6270), 15799
Farm-City Week, National (Proc. 6377), 59199
Father's Day (Proc. 6302), 27189
Federal Civilian Employees Remembrance Day (Proc. 6387), 63861
Federal Employees Recognition Week (Proc. 6255), 9269
Fire Prevention Week, National (Proc. 6338), 48417
Firefighters Day, National (Proc. 6349), 51143
Flag Day and National Flag Week (Proc. 6300), 25609
Forest Products Week (Proc. 6341), 49663
Forest System Month, National (Proc. 6311), 30307
Former Prisoner of War Recognition Day, National (1991 and 1992) (Proc. 6267), 14185
Foster Care Month, National (Proc. 6297), 23489
General Pulaski Memorial Day (Proc. 6333), 46365
Geography Awareness Week (1991 and 1992) (Proc. 6384), 63399
German-American Day (Proc. 6346), 50643
Gold Star Mother's Day (Proc. 6331), 45881
Greek Independence Day: A National Day of Celebration of Greek and American Democracy (Proc. 6264), 12643
Heart Month, American (Proc. 6247), 5305
Helsinki Human Rights Day (Proc. 6319), 37137
Hire a Veteran Week (Proc. 6373), 57967
Hispanic Heritage Month, National (Proc. 6337), 48413
Historically Black Colleges Week, 1991 and 1992 (Proc. 6332), 46221
Home Care Week, National (1991 and 1992) (Proc. 6385), 63401
Hospice Month, National (1991 and 1992) (Proc. 6369), 56919
Human Rights Day, Bill of Rights Day, and Human Rights Week (Proc. 6390), 64699
Huntington's Disease Awareness Month, National (Proc 6295), 23191
Independence Day (Proc. 6304), 27399
Infant Mortality Awareness Day (Proc. 6290), 22293
Irish-American Heritage Month (Proc. 6259), 11053
Jewish Heritage Week (1991 and 1992) (Proc. 6272), 16255
Juvenile Arthritis Awareness Week, National (Proc. 6318), 35991
Korean War Veterans Remembrance Week (Proc. 6316), 34139
Law Day, U.S.A. (Proc. 6283), 19917
Law Enforcement Memorial Dedication Day, National (Proc. 6357), 51967
Law Enforcement Training Week, National (1992) (Proc. 6396), 66773
Leif Erikson Day (Proc. 6342), 49665
Literacy Day, National (Proc. 6312), 30855
Lithuanian Independence Day (Proc. 6250), 6783
Loyalty Day (Proc. 6278), 18675
Lyme Disease Awareness Week (Proc. 6314), 32059
Maritime Day, National (Proc 6294), 23189
Medal of Honor Day, National (Proc. 6263), 12333
Memorial Day, Prayer for Peace (Proc. 6292), 22819
Mental Illness Awareness Week (Proc. 6351), 51313
Military Families Recognition Day, National (Proc. 6379), 59849
Minority Enterprise Development Week (Proc. 6329), 43991
Mother's Day (Proc. 6279), 19251
National Day of Prayer, February 3, 1991 (Proc. 6243), 4703
Older Americans Month (Proc. 6284), 20327
Organ and Tissue Donor Awareness Week, National (1991 and 1992) (Proc. 6281), 19523
Pan American Day and Pan American Week (Proc. 6271), 16253
Parents and Teachers Association Week, National (Proc. 6251), 7551
Park Week, National (Proc. 6325), 41919
Peace Corps; 30th anniversary commemoration (Proc. 6254), 9121
Pearl Harbor Remembrance Day, National (Proc. 6386), 63621
Pediatric AIDS Awareness Week (Proc. 6305), 27685
Philanthropy Day, National (Proc. 6376), 58489
Physical Fitness and Sports Month, National (Proc. 6285), 20329
Points of Light National Celebration of Community Service (Proc. 6269), 15481

Poison Prevention Week, National (Proc. 6370), 57793
Polish Constitution, 200th anniversary commemoration (Proc. 6286), 20515
Polish-American Heritage Month (Proc. 6353), 51629
POW/MIA Recognition Day, National (Proc. 6334), 46719
Radon Action Week, National (1991 and 1992) (Proc. 6347), 50645
Red Ribbon Month, National (Proc. 6374), 57969
Red Ribbon Week for a Drug-Free America (Proc. 6365), 55793
Refugee Day (Proc. 6367), 55797
Rehabilitation Week, National (Proc. 6327), 42675
Rice Month, National (Proc. 6323), 41915
Safe Boating Week, National (Proc. 6266), 13391
Sanctity of Human Life Day, National (Procs. 6241, 6397), 1559, 2808, 66775
Martin Luther King, Jr., Federal Holiday (Proc. 6242), 1717
Sarcoidosis Awareness Day, National (Proc. 6322), 41279
Save Your Vision Week (Proc. 6249), 5739
School Breakfast Week, National (Proc. 6258), 10357
School Lunch Week, National (Proc. 6339), 48419
Scleroderma Awareness Week, National (Proc. 6303), 27397
Senior Citizens Day, National (Proc. 6321), 40481
Small Business Week (Proc. 6289), 21579
Thanksgiving Day (Proc. 6380), 60043
Thanksgiving, For National Days of, April 5-7 (Proc. 6257), 10353
Thanksgiving for the Blessings of Liberty, Year of (Proc. 6394), 65797
Tourism Week, National (Proc. 6287), 21253
Trauma Awareness Month, National (Proc. 6277), 18873
United Nations Day (Proc. 6362), 55049
Vermont Bicentennial Day (Proc. 6256), 9579
Veterans Day (Proc. 6345), 50473
Visiting Nurse Associations Week, National (Proc. 6246), 4927
White Cane Safety Day (Proc. 6344), 50029
Women and Girls in Sports Day, National (Proc. 6248), 5645
Women Veterans Recognition Week, National (Proc. 6371), 57795
Women's Equality Day (Proc. 6317), 35799
Women's History Month (Proc. 6265), 12831
World Food Day (1991 and 1992) (Proc. 6356), 51965
World Population Awareness Week (Proc. 6366), 55795
World Trade Week (Proc. 6291), 22627
World War II; week for national observance of 50th anniversary (Proc. 6299), 24127
Wright Brothers Day (Proc. 6391), 65409

EXECUTIVE ORDERS

Agricultural Trade Development and Assistance Act of 1954 and Food for Progress Act of 1985; implementation (EO 12752), 8255
Armed Forces; health care services for Operation Desert Storm (EO 12751), 6787
Civil justice reform; litigation (EO 12778), 55195
Committees; establishment, renewal, termination, etc.:
Conferences in Ocean Shipping Advisory Commission (EO 12763), 25994
Education Policy Advisory Committee, President's; extension (EO 12785), 67451
Federal advisory committees; continuation (EO 12774) 49835
Federal Salary Council (EO 12764), 26587
Nutrition Monitoring Advisory Council, National (EO 12747), 3391
President's Commission on Executive Exchange (EO 12760), 21062
President's Drug Advisory Council, (EO 12756), 11903
President's Education Policy Advisory Committee (EO 12741), 475
Rural America, President's Council on; extension (EO 12783), 65977
Science and Technology, President's Council of Advisors on (EO 12768), 30302
Courts-Martial manual, United States, 1984; amendments (EO 12767), 30284
Defense Department; authority delegation to purchase metals, minerals, etc., for government use (EOs 12765, 12773), 27401, 49387
Defense Department; authority delegations (EO 12765), 27401
Energy management, Federal (EO 12759), 16257
Euratom; U.S. nuclear cooperation (EO 12753), 10501
European Bank for Reconstruction and Development and European Space Agency; amendments (EO 12766), 28463
Export controls; administration (EO 12755), 11057
Government employees:
Armed Forces—
Basic allowance for quarters; amendment (EO 12762), 25993
Southwest Asia Service Medal; establishment (EO 12754), 11055
Executive Schedule—
Additions (EO 12749), 4711
Amendment to Level I (EO 12758), 14631
Pay administration provision (EO 12748), 4521
Pay and allowances; rates (EO 12786), 67453
Recycling; Federal agency policy (EO 12780), 56289
Haiti; prohibition of certain transactions (EOs 12775, 12779), 50641, 55975
Kuwait; release of Government property and resumption of transactions with U.S. (EO 12771), 35993
Latin America, Enterprise for Americas Initiative; implementation (EO 12757), 12107
Metric usage in Federal Government programs (EO 12770), 35801
Middle East; designation of Arabian Peninsula areas, airspace, and adjacent waters as—
Combat zone (EO 12744), 2663
Persian Gulf Desert Shield Area (EO 12750), 6785
National Defense Service Medal; extension of award to reservists in Persian Gulf conflict (EO 12776), 51315
National Security Industrial Responsiveness (EO 12742), 1079
Naval Petroleum and Oil Shale Reserves; authority delegation (EO 12784), 66339
Nez Perce National Forest, title correction; U.S. banking and financial organizations, improved access to foreign countries; uniform military rations; and national employment system, authority delegations (EO 12781), 59203
Oil Pollution Act of 1990 and Federal Pollution Control Act; implementation (EO 12777), 54757
President's Environment and Conservation Challenge Awards Program; establishment (EO 12761), 23645
Reserves; order to active duty (EO 12743), 2661
South Africa; termination of sanctions (EO 12769), 31855
Trade Act of 1974; determinations and waivers:
Bulgaria (EO 12745), 2835
Mongolia (EO 12746), 2837
Romania (EO 12772), 41621
Soviet Union (EO 12740), 355
Volunteer Action Award, President's; amendments (EO 12782), 59847

ADMINISTRATIVE ORDERS

Angola; certification of progress on national reconciliation (Presidential Determination No. 91-41 of June 19, 1991), 31303
Appropriations; suspension of restrictions on availability (Presidential Determination No. 91-21 of February 27, 1991), 10771
Bulgaria:
Trade with United States.; (Presidential Determination No. 91-40 of June 5, 1991) 28467
Cambodia, humanitarian and development assistance priorities; authority delegation (Memorandum of June 10, 1991), 28465
Cambodian refugees; report on expenditure of funds to assist; State Secretary; authority delegation (Memorandum of October 21, 1991), 56147
Canada, Free-Trade Agreement with U.S.; authority delegation (Memorandum of February 11, 1991), 6789
Chemical and biological weapons; continuation of export control regulations (Notice of November 14, 1991), 58171
Citizens Democracy Corps; submission of report, authority delegation (Memorandum of April 9, 1991), 18491
Defense articles and services eligibility:
Bangladesh (Presidential Determination No. 91-35 of May 26, 1991), 26755
Burundi (Presidential Determination No. 91-50 of August 24, 1991), 46979
Congo (Presidential Determination No. 91-49 of August 24, 1991), 46977
Czech and Slovak Federal Republic (Presidential Determination No. 92-6 of December 6, 1991), 65171
Hungary (Presidential Determination No. 92-7 of December 6, 1991), 65173
Niger and Senegal (Presidential Determination 91-23 of March 6, 1991), 12331
Poland (Presidential Determination No. 92-8 of December 6, 1991), 65175
Egypt, military debt; unilateral cancellation (Presidential Determination No. 91-10 of December 27, 1990), 163
Emergency Refugee and Migration Assistance Fund; contributions:
African refugees (Presidential Determinations 91-12 and 91-30, 91-42 of January 2, and April 17, June 21, 1991), 1562, 21581, 30483

Middle East refugees (Presidential Determinations 91- 27 and 91-33 of April 6, and 22, 1991), 18489, 21587
Occupied Territories and Sri Lanka refugees (Presidential Determination No. 91-24 of March 11, 1991), 13261
Export Control Regulations; continuation of emergency (Notice of September 26, 1991), 49385
Federal Civil Penalties Inflation Adjustment Act of 1990; reports (Memorandum of May 3, 1991), 21911
Foreign assistance determinations:
Jordan (Presidential Determination 91-46 of July 13, 1991), 33839
Generalized System of Preferences:
Actions (Memorandum of April 25, 1991), 19539
Government employees:
Armed forces; U.S. troop strength in Europe for 1991 FY (Presidential Determination No. 91-37 of May 29, 1991), 25611
Institute of American Indian and Alaska Native Culture and Arts Development, Chairman of Board of Trustees; authority delegation (Memorandum of February 22, 1991), 8099
Harmonized Tariff Schedule:
Report to Congress on proposed modifications; authority of delegation to U.S. Trade Representative (Memorandum of December 12, 1991), 65413
H.R. 5835; printed enrollment certification (Memorandum of January 10, 1991), 1481
Imports and exports:
Countries exporting shrimp to U.S.; certification; authority delegation (Memorandum of December 19, 1990), 357
Mongolia; Export-Import Bank restrictions lifted (Presidential Determination 91-32 of April 19, 1991), 21585
International Narcotics Control Act of 1990; authority delegation (Presidential Determination 91-20 of January 25, 1991), 8631
Iran emergency; continuation (Notice of November 12, 1991), 57791
Iraqi emergency; continuation (Notice of July 26, 1991), 35995
Japan; strength level of U.S. Armed Forces waiver (Memorandum of May 14, 1991), 23991
Jordan; Foreign Assistance and Arms Export Control Acts (Presidential Determination No. 91-53 of September 16, 1991), 49837
Khmer Rouge; possible noncommunist resistance cooperation; authority delegation (Memorandum of February 21, 1991), 9271
Liberia; authorization of funding for peacekeeping operations (Presidential Determination No. 91-14 of January 7, 1991), 3003
Libyan emergency continuation (Notice of January 2, 1991 and December 26, 1991), 447, 67465
Migration and Refugee Assistance Act assistance:
Middle East and Horn of Africa (Presidential Determination No. 91-51 of August 29, 1991), 46981
Tibet and Burma refugees (Presidential Determination No. 91-34 of April 25, 1991), 21909
Western Sahara (Presidential Determination No. 91-45 of July 8, 1991), 33837
Military assistance emergency:
El Salvador (Presidential Determination No. 91-15 of January 15, 1991), 4713
Israel and Saudi Arabia (Presidential Determination No. 91-25 of March 21, 1991), 13263
Turkey (Presidential Determinations Nos. 91-16 and 91-17 of January 16 and 17, 1991), 4715, 4717
Missile technology proliferation; authority delegations (Memorandum of June 25, 1991), 31041
Most-favored-nation trade status; continuation:
Bulgaria, Czech and Slovak Federal Republic, Soviet Union, and Mongolian People's Republic (Presidential Determination No. 91-39 of June 3, 1991), 27187
China (Presidential Determination No. 91-36 of May 29, 1991), 26757
Namibia/Angola; certification on compliance with U.N. accords (Presidential Determination No. 91-13 of January 7, 1991), 3001
Narcotics; major producing and transit countries certifications (Presidential Determination No. 91-22 of March 1, 1991), 10773
Nuclear energy, agreement for cooperation between U.S. and Poland concerning peaceful uses of; Presidential approval (Presidential Determination No. 92-1 of October 4, 1991), 54773
Oil Pollution Act of 1990—
Cook Inlet Regional Citizens Advisory Council certification (Presidential Certification of August 6, 1991), 37819
Prince William Sound Regional Citizens Advisory Committee certification (Presidential Certification of March 21, 1991), 12439
Pakistan; free and fair elections certification (Memorandum of March 4, 1991), 11347
Peaceful uses of nuclear energy:
Czeck and Slovak Federal Republic (Presidential Determination No. 91-28 of April 16, 1991, 40737
Hungary (Presidential Determination No. 91-29 of April 16, 1991), 40739
Persian Gulf region; Defense Department stocks use for disaster assistance (Presidential Determinations 91-26 and 91-31 of April 6, and 19, 1991), 18487, 21583
Persian Gulf War criminals; prosecution before an international tribunal; delegation to Secretary of State to furnish report to Congress (Memorandum of November 26, 1991), 64551
Refugee assistance; release of wheat reserve to African, Middle Eastern, and Asian refugees (Presidential Determination No. 91-38 of May 31, 1991), 28683
Refugees; admissions numbers (Presidential Determination No. 92-2 of October 9, 1991), 51633
Senegal; assistance (Presidential Determination No. 92-5 of November 13, 1991), 58839
Soviet nationals; employment at U.S. diplomatic and consular missions (Presidential Determination No. 92-4 of October 24, 1991), 56567
Steel industry modernization; annual determination (Memorandum of October 1, 1991), 50031
Trade Act of 1974; determinations and waivers:
Bulgaria (Presidential Determination Nos. 91-18, and 91-43 of January 22, and June 24, 1991), 4169, 31037
Czech and Slovak Federal Republic (Presidential Determination No. 92-3 of October 16, 1991), 55203
Mongolia (Presidential Determination Nos. 91-19, and 91-44 of January 23, and June 24, 1991), 4171
Romania (Presidential Determination No. 91-48 of August 17, 1991), 43861
Soviet Union (Presidential Determination Nos. 91-11, and 91-47 of December 29, 1990 and August 2, 1991), 1561, 40741
Trading with Enemy Act; authorities extended (Presidential Determination No. 91-52 of September 13, 1991), 48415

Prisons Bureau

RULES
Inmate control, custody, care, etc.:
Administrative remedy procedures; complaint or appeal receipt acknowledgment, etc., 58634
Admission and orientation program, 20512
Classification and program review, 30676
Inmate financial responsibility program, 23476
Inmate work and performance pay program, 23477
Literacy program (GED standard), 20088
Miscellaneous amendments, 31530
Release gratuities, transportation, and clothing, 23479
Searches of housing units, inmates, and inmate work areas, 21036
Security level designations, 4158
Organization, functions, and authority delegations:
Oakdale, LA, Federal Correctional Institution, et al., 31531
PROPOSED RULES
Inmate control, custody, care, etc.:
Classification and program review, 5302
Literacy program (GED standard), 1898
Visiting regulations, 5303
NOTICES
Environmental statements; availability, etc.:
Beaumont, TX, 40910
Oklahoma City, OK, 49206
Yazoo City, MI, 61051
Prison institutions; list modification, 23481, 64525

Prospective Payment Assessment Commission

NOTICES
Meetings, 1548, 14399, 25705, 43636, 51944, 59965
Road-mile and air-mile distances measurement between U.S. hospitals; proposal request, 37734

Public Health Service

See also Agency for Toxic Substances and Disease Registry; Alcohol, Drug Abuse, and Mental Health Administration; Centers for Disease Control; Food and Drug Administration; Health Resources and Services Administration; Indian

Health Service; National Institutes of Health

RULES

Fellowships, internships, training:
National Health Service Corps scholarship and loan repayment programs, 56596
Grants:
Geriatric medicine and dentistry; faculty training projects, 29193
Health education assistance loan program; bankruptcies, 42696
Health professions student loan program, 19290, 40720
Correction, 25446, 29528
Individuals from disadvantaged backgrounds; educational assistance, 40563
Correction, 43648
Nursing student loan program, 13768, 40728
Correction, 14730
Medical care and examinations:
Medical examination of aliens, 25000
National Library of Medicine programs, 29187
National Practitioner Data Bank for adverse information on physicians and other health care practitioners; user fees, 13388
National vaccine program:
Information and education; vaccine information materials, 51798
Correction, 59218, 59331

PROPOSED RULES

Grants:
National Institutes of Health center, 21974
Medical care and examinations:
Indian tribe's resource deficiency level; determination, 51189
Correction, 56691
Medical examination of aliens, 2484
Vaccine injury compensation; health insurance deduction calculation, 29608

NOTICES

Agency information collection activities under OMB review, 438, 2033, 5219, 7389, 8785, 9964, 12209, 14117, 14941, 19371, 21682, 21683, 22876, 26426, 28024, 28165, 29694, 31957, 33298, 37916, 44095, 47766, 49190, 55332, 58920, 66040, 67082
Committees; establishment, renewal, termination, etc.:
Dissertation Grant Review Committee, 15090
National Vaccine Advisory Committee, 31132
Diseases transmitted through food supply; list, 22726
Exceptional Achievement in Orphan Products Development award; nominations request, 21500
Grant and cooperative agreement awards:
Worksite health promotion programs in public sector settings; Association of School of Public Health, 52551
Grants and cooperative agreements; availability, etc.:
Family planning services, 13483
General training projects, 12021
Nurse practitioner training program, 12018
Minority community health coalition demonstration projects, 11230
Minority HIV education/prevention demonstration projects, 19244, 21500
Rural health State offices program, 5731
Health and Human Services Department grants and contracts activities orientation for applicants and award recipients; training course, 49784
Medical care:
Indian health service—
Contract health services; reimbursement rates; evaluation and establishment, 10566
Inpatient and outpatient medical care; 1991 CY reimbursement rates, 6029
Meetings:
Coordinate Environmental Health and Related Programs Committee, 20012
Food and Drug Administration Advisory Committee, 2771, 4072, 12948, 21684
Health Promotion and Disease Prevention Council, 12023, 29694
Healthy People 2000 Consortium, 43934
National Toxicology Program; Scientific Counselors Board, 3836, 18829, 27965, 50591, 55681, 61254
National Vaccine Advisory Committee, 7870, 13837, 21501, 54582, 54878
Orphan Products Board, 56231, 56232
President's Council on Physical Fitness and Sports, 2182, 3481, 5835, 10911, 14712, 43602, 67324
Scientific Integrity Advisory Committee, 28404, 52273
Minority health data task force, 23298
National toxicology program:
1990 annual plan; availability, 2531
Carcinogens eighth annual report, 37366
Toxicology and carcinogenesis studies—
((o-Carboxyphenyl)thio)ethylmercury sodium salt, etc., 21169
1-Epinephrine hydrochloride, 1016
3,3'-Dimethylbenzidine dihydrochloride, 55683
Acetyl tributyl citrate, etc., 49785
Amosite asbestos, 12555
Chrysotile asbestos, 12023
dl-Amphetamine sulfate, 55683
Gallium arsenide, etc., 19372
Sodium fluoride, 14530
Tris(2-chloroethyl) phosphate, 55683
Organization, functions, and authority delegations:
Agency for Health Care Policy and Research, 25437
Agency for Toxic Substances and Disease Registry, 48805
Alcohol, Drug Abuse, and Mental Health Administration, 23589, 27026, 51227
Centers for Disease Control, 1207, 6677, 5220, 7390, 16107, 25438, 32583, 58251, 65271
Centers for Disease Control, Director, 24402
Deputy Assistant Secretary for Minority Health, 12210
Food and Drug Administration, 25438, 47098
Health Care Delivery and Assistance Bureau, Director, 11453
Health Planning and Evaluation Office, 13651
Health Resources and Services Administration, 4838, 5696, 7054, 8356, 22442, 26135, 32224, 33299, 40619, 50131, 55509, 65739
Maternal and Child Health Bureau, 85
Indian Health Service, 22015, 31132, 32440, 43794, 46200, 56233
Director, 27026
National Institutes of Health, 6406, 8356, 11454, 12382, 16336, 34207, 36163, 50132, 61258, 66449
Director, 26135
OASH Information Technology and Management Division, 6406
Privacy Act:
Systems of records, 1232, 1235, 1324, 1326, 1327, 1331, 18830, 37223, 66674
Scientific misconduct in extramural research; policies and procedures, 27384, 40340

Railroad Retirement Board

RULES

Federal claims collection; administrative offset, 46374
General administration:
Information disclosure; employee testimony, 50246
Railroad Retirement Act:
Annuity eligibility, 28691
Disability determination, 12978
Payments of benefits of $1,000 or less and pensions; CFR Parts removed, 55072
Railroad employers' reports and responsibilities; lump-sum payments, 1572
Railroad Unemployment Insurance Act:
Claims payment; right of notice, intervention and appeal, 65678
Daily benefit rates; determination, 28701
Qualified employee; and miscellaneous; CFR Part removed, 6966
Correction, 10302
Unemployment or sickness insurance; nongovernmental plans, 26327

PROPOSED RULES

Federal claims collection; administrative offset, 13788
General administration:
Information disclosure; employee testimony, 28731
Railroad Retirement Act:
Annuity eligibility, 10385
Employer status and employee status; initial determinations and appeals, 28732
Overpayment recovery, 47426
Railroad Unemployment Insurance Act:
Automated Clearing House system; contribution requirements, 55102
Benefits overpayments; recovery procedures, 32523
Claims payment; right of notice, intervention and appeal, 30714
Daily benefit rates; determination, 4585
Sickness benefits, 47430
Unemployment or sickness insurance; nongovernmental plans, 1587
Regulatory agenda, 18180, 54222

NOTICES

Agency information collection activities under OMB review, 453, 1214, 2963, 5032, 12960, 14143, 14399, 21182, 21509, 24103, 30780, 37734, 41713, 44108, 46019, 50959, 57027, 64536, 64537
Meetings:
Actuarial Advisory Committee, 21701
Meetings; Sunshine Act, 913, 6421, 14729, 22759, 27557, 41724, 46665, 52119, 57925, [illegible]
Privacy Act:
Systems of records, 15953, 24850, 47502
Railroad Unemployment Insurance Act:
Contribution rate; 1992 CY, 56108
Monthly compensation base and other determinations—
1992 CY, 58718, 64839
Supplemental annuity program; determination of quarterly rate of excise tax, 7889, 29503, 43948, 65105

Reclamation Bureau

RULES

Acreage limitation rules and regulations; decisions and appeals, 43553

PROPOSED RULES

Colorado River water in lower Colorado River Basin; entitlements, 16291
Correction, 31601

NOTICES

Agency information collection activities under OMB review, 443, 14273, 33764, 57530
Colorado River reservoirs; coordinated long-range operation, 534, 2932, 14273
Contract negotiations:
Quarterly status tabulation of water services and repayment, 1021, 16341, 37564, 52285
Environmental statements; availability, etc.:
All-American Canal Lining Project, CA, 31961, 37925
Central Valley Project, CA—
Kellogg Unit reformulation study, 3841
San Luis Unit drainage program, 66871
Colorado River Storage Project, AZ, 2040, 7058
Columbia Basin project, WA, 1540
Glen Canyon Dam, AZ; Colorado River Storage Project, 10915
Milltown Hill Project, OR, 65275
Price-San Rafael Rivers Unit, UT, 48811
Salinas Valley seawater intrusion program, CA, 3116
Shasta Outflow Temperature Control, CA, 26436
South Delta water management program, CA, 1410, 19375, 37368
Truckee River reservoirs, CA and NV, 28767
Tucson Aqueduct reliability investigation project, AZ, 66872
Yuma channel modification project, AZ, 56422
Meetings:
Colorado River Basin Salinity Control Advisory Council, 52290
Trinity River Basin Fish and Wildlife Task Force, 19376, 42633
Newlands Project, NV; soil criteria report and map; availability, 31673
Realty actions; sales, leases, etc.:
Arizona, 34214
California, 22887

Refugee Resettlement Office

NOTICES

Grants and cooperative agreements; availability, etc.:
Refugee resettlement program, 13252, 21862, 45836
Services to refugees discretionary program, 30968
Social services for refugees; State allocations, 13252, 42745

Regulatory Information Service Center

PROPOSED RULES

Unified agenda of Federal regulations, 17002, 53002

Research and Special Programs Administration

RULES

Aviation economic regulations:
See entries under Transportation Department.
Aviation proceedings:
See entries under Transportation Department.
Hazardous materials:
Acetylene cylinders; periodic inspection and requalification, 57560
Cargo tanks; manufacture, operation, etc.; requirements; correction, 27872, 46354
Compressed gas, limited quantity, 55471
Elevated temperature materials, 49980, 67542
Correction, 65541
Etiologic agents, 197, 7312, 49830
Hazardous Materials Transportation Uniform Safety Act of 1990; implementation—
Maximum civil penalty amount increase, 8616, 15510
Military explosives; transportation by vessel; CFR Part removed, 3334
Performance-oriented packaging standards; classification, hazard communication, packaging and handling requirements based on United Nations standards and agency initiative, 66124
Performance-oriented packaging standards; transitional provisions revisions, 47158
Hazardous materials transportation; tank car air brake equipment support attachments, 50663
Pipeline safety:
Gas and hazardous liquids transportation; operator's plan and procedures, 31087
Correction, 33208, 41077
Natural gas transportation, etc.—
Carbon dioxide, 26922, 50665
Drug testing; gas and hazardous liquid pipelines and liquefied natural gas facilities; implementation date modification, 18986
Offshore gas and hazardous liquid pipelines; inspection and burial, 63764
Tariffs:
Airline time and mileage guides, 44000

PROPOSED RULES

Food transportation; safeguarding from contamination, 6934, 11982
Hazardous materials:
Hazardous materials transportation—
Miscellaneous amendments, 37505
Registration and fee assessment program, 51294, 56962
Hazardous Materials Transportation Uniform Safety Act of 1990; implementation—
Program procedures; preemption standard definition, etc., 36992
Low-pressure compressed gas cylinders, domestically manufactured; inspection and testing by independent agencies; withdrawn, 7318
Pipeline safety:
Gas and hazardous liquid pipelines; inspection and burial, 19627
Gas gathering line; definition, 48505
Hazardous liquid and carbon dioxide pipelines; hydrostatic testing, 23538
Hazardous liquid transportation; pipelines operating at 20 percent or less of specified minimum yield strength; hearing, 23538
Leakage surveys on distribution lines located outside business districts, 54816
Natural gas transportation, etc.—
Hydrogen sulfide transportation, 11490
State grants; allocation formula, 7636

NOTICES

Federal Radionavigation Plan; availability, 37389
Hazardous materials:
Applications; exemptions, renewals, etc., 2800, 2801, 5448, 5449, 10653, 10654, 12751, 14726, 14727, 19892, 21522, 21523, 27289, 27291, 32466, 37939, 37940, 47263, 47264, 51747, 51748, 57551, 57552, 65533, 65535
Inconsistency rulings, etc.—
Alabama, 52154
New York City, NY, 58126
International standards on transport of dangerous goods—
Competent authority ruling, 7076
Hazardous materials information exchange, 46214
Performance-oriented packaging standards; potentially affected exemptions, 66116
Meetings:
1990 Emergency Response Guidebook; revisions, 57369
Aviation, marine, and land radionavigation users conferences, 37389, 47264
International standards on transport of dangerous goods, 8230, 23614, 28219, 56271, 63998
International standards on transport of dangerous goods by air, 46215
Pipeline Safety Advisory Committees, 3293, 37941
Pipeline safety:
User fees, 31686
Pipeline safety; waiver petitions:
ANR Pipeline Co., 30412, 40356, 41884
Exxon Pipeline Co., 46461
Texas Gas Transmission Corp., 8826, 24234
Applications, hearings, determinations, etc.:
National Solid Wastes Management Association, 38294

Resolution Trust Corporation

RULES

Affordable housing disposition program; operation, 25352
Contractor ethics suspension and exclusion procedures, 30836
Inspector General Office; Freedom of Information Act; implementation; uniform fee schedule and administrative guidelines, 34014, 52160
Minority- and women-owned business contracting program, 40484
Priority of distribution of claims against RTC as receiver, 5648
Real estate appraisals; uniform standards; correction, 1229

PROPOSED RULES

Real estate appraisals, 47164
Regulatory agenda, 18372, 54408
Sale of assets; restrictions, 50829

NOTICES

Agency employees interaction with public officials; policy statement and procedures, 11464
Asset sales information disclosure; policy statement, 49216
Asset-related information disclosure, 23602, 29292

Coastal Barrier Improvement Act; property availability:
Alpine Village, AZ, 56673
Condo I, WI, 44122
Corpus Christi-Mustang I, TX, 19697
Dacus Farm, TX, 30946
DeBordieu Colony, SC, 30946
Deer Haven Ranch, CO, 19698
Destin, FL, 43636
Destin, TX, 42367
Estrella/Hidden Valley, AZ, 44123
Flying Raven Ranch, CO, 30947
Forest Lakes, CO, 47255
Friedrich Tract, TX, 30947
Gulf Shores, AL, 11464
Harbor Point, FL, 47255
Highway 301 Land, FL, 47256
La Concha Property, TX, 47257
Land Between the Lakes, KY, 19698
Lees Land, AZ, 47257
Long Bayou, FL, 30948
Mariner Saudi Joint Venture, AL, 44123
Nags Head Woods, NC, 9399
Oak Valley, CO, 56674
Occoquan, VA, 47258
Rolling Hills I & II, CA, 30948
Swan's Nest, CO, 56674
Thousand Oaks, CA, 42367
Wen-Clay Land, TX, 30949
White River Valley Estates, AR, 19699
Confidential treatment of proprietary information; policy statement, 48593
Contractor ethics suspension and exclusion procedures, 19130
Direct collateralized put obligations; treatment after appointment of RTC as conservator or receiver; policy statement, 64818
Meetings; Sunshine Act, 1443, 3300, 4673, 4903, 5248, 7450, 7746, 8232, 8829, 9250, 11303, 12814, 13363, 14287, 16154, 19714, 20644, 22051, 22909, 23104, 23618, 23954, 24881, 26457, 27998, 28588, 28794, 29994, 30794, 30965, 31997, 33486, 34241, 37255, 38173, 41161, 44127, 47521, 47522, 47997, 48269, 48609, 49239, 50417, 50976, 52313, 54609, 55366, 57372, 58120, 58731, 58963, 65308
Portfolio sales of hard-to-sell assets; policy statement, 31451, 61065
Powers of attorney; issuance, 54592
Residential units previously subject to rent or securities regulations, disposition; policy statement, 14400
State and local property taxes; payment; policy statement, 28426

Rural Electrification Administration

RULES

Electric and telephone borrowers; guaranteed and insured loans prepayment:
Discounted prepayments on notes in event of merger of electric borrowers, 37267
Electric and telephone loans:
Pre- and post-loan policies and procedures for guaranteed loans, 42460
Correction, 47832, 55205
Electric and telephone programs; regulation redesignations; correction, 558
Electric standards and specifications:
Electric materials and equipment; specification rescinded, 1563
Guaranteed loan policy; interpretation, 2670
Regulatory procedures:
Public information and proposed rules public comments collection, 25348
Telecommunications contracts; standard forms:
Miscellaneous construction work and maintenance service contract, 1483
Telephone program:
Loan policies, procedures, and requirements, 26590
Correction, 42524
Uniform system of accounts:
Electric and telephone borrowers; auditing policy, 63354

PROPOSED RULES

Electric and telephone loans:
Documents and lien accommodation procedures, 61201, 666006
Pre- and post-loan policies and procedures for guaranteed loans, 42496
Correction, 55241
Electric loans, insured and guaranteed; general and preloan policies and procedures, 6912, 8234
Correction, 10945, 11700
Electric standards and specifications:
Electric and telephone systems; timber products acceptable for use, 14217
Federal Financing Bank loans, REA guaranteed; prepayment, 20147
Regulatory procedures:
Public information and public comments collection, 32
Rural development:
Loan and grant program, 36014
Telecommunications standards and specifications:
Filled telephone cables, 46132, 46575
Materials and equipment specifications; incorporation by reference, 10835
Materials, equipment, and construction, 10827, 29447
Correction, 18878
Telephone program:
Loan policies, procedures, and requirements, 11522
Uniform system of accounts:
Electric and telephone borrowers; auditing policy, 14154

NOTICES

Agency information collection activities under OMB review, 63393, 64740
Environmental statements; availability, etc.:
Alabama Electric Cooperative, Inc., 27942, 43582
Alabama Electric Cooperative, Inc., et al., 42718
Blue Earth-Nicollet-Faribault Cooperative Association, 57512
Brazos Electric Power Cooperative, Inc., 32546
Brunswick Electric Membership Corp., 65723
Co-Mo Electric Cooperative, 8982
East Kentucky Power Cooperative, Inc., 41819
Four County Electric Membership Corp., 56357
Kotzebue Electric Association, Inc., 50307
Northern Virginia Electric Cooperative, Inc., 11542
Public Service Co. of New Mexico et al., 21987
Rayburn Country Electric Cooperative, Inc., 35848
Rutherford Electric Membership Corp., 32375
Seminole Electric Cooperative, Inc., 1621, 41504
Southern Maryland Electric Cooperative, Inc., 5973
Tex-La Cooperative of Texas, Inc., 2898
Wabash Valley Power Association, Inc., rates; State commission jurisdiction pre-emption, 23047

Rural Telephone Bank

RULES

Government in Sunshine Act; implementation, 49133
Correction, 56275
Loan policies; interest rate, 56461
Telephone loan policies, procedures, and requirements, 26590

PROPOSED RULES

Government in Sunshine Act; implementation, 28119
Mortgages and related loan documents, including lien accommodation procedures, 61201, 66606
Telephone loan policies, procedures, and requirements, 11522

NOTICES

Meetings; Sunshine Act, 3070, 18877, 36200, 52571
Practice and procedures:
Bylaws amendments, 56045, 65111
Stockholders; nominations for directors; deadline extension, 65881

Saint Lawrence Seaway Development Corporation

RULES

Seaway regulations and rules; miscellaneous amendments; correction, 732
Tariff of tolls; incentive tolls program, 3037, 22118

PROPOSED RULES

Tariff of tolls; incentive tolls program, 1962, 47431

NOTICES

Meetings:
Advisory Board, 9744, 31140, 51442

Science and Technology Policy Office

NOTICES

Meetings:
National Critical Technology Panel, 906
President's Council of Advisors on Science and Technology, 453, 4113, 8813, 12403, 18601, 26170, 31975, 33770, 40349, 43948, 46656, 50738, 51718, 55515, 57026, 58256, 61065, 63747
Semiconductors National Advisory Committee, 10646, 13685, 20057, 31138, 40927, 52303, 66094
Protection of human subjects; Federal policy, 28002

Secret Service

NOTICES

Senior Executive Service:
Performance Review Boards; membership, 28953

Securities and Exchange Commission

RULES

Accounting bulletins, staff:
Laventhol & Horwath (public accounting firm); interpretations, 4938
Thrift bad debt losses; income tax benefits accounting, 33376
Troubled financial institutions; financial statement requirements waiver, 951
Federal travel expenses; acceptance of payment from non-Federal sources, 22824
Investment companies:
Foreign banks and insurance companies, etc.; securities offer and sale; exemption, 56294
Money market funds, 8113, 26028
Correction, 23106, 38485
Money market funds, etc.; temporary exemptions rescission, 56154
Ownership reports and trading by officers, directors, and principal security holders (insider trading), 7242
Organization, functions, and authority delegations:
Investment Management Division, Director, 12445
Market Regulation Division, Director, 27194
Public utility holding companies:
Ownership reports and trading by officers, directors, and principal security holders (insider trading), 7242
Securities:
Canadian issuers; registration and reporting system modifications and multijurisdictional disclosure system, 30036
Employee benefit plans; registration and reporting requirements; correction, 48103
European Bank for Reconstruction and Development; primary offerings, 32081
Financial statements; acceptability of accounting standard permitting nonaccrual loan return to accrual status after partial charge-off, 36999
Integrated disclosure system; Form 10-K; correction, 45894
International Finance Corporation offerings, 32078
Limited partnerships roll-ups and initial public offerings; existing disclosure requirements; interpretive release, 28979, 57237
Money market funds, 8113
Correction, 23106
Net capital rules; prohibited withdrawal by registered broker-dealers, 9124
Officers, directors, and principal security holders, ownership reports and trading; interpretations and technical amendments, 19925
Ownership reports and trading by officers, directors, and principal security holders (insider trading), 7242, 14467
Correction, 12118
Quotations without specified information; initiation or resumption, 19148
Securities exemption; obligation by State or political subdivision; Rule 3a12-2 rescinded, 32077
Securities underlying market baskets; registration exemption, 28320
Trust Indenture Reform Act of 1990; implementation, 22312

PROPOSED RULES

Investment companies:
Broker-dealer registration, uniform form; amendments, 44029
Money market funds, 14901
Money market funds, etc.; temporary exemptions rescission, 23821
Shareholder communications; forwarding by banks and brokers to beneficial owners, 41635
Regulatory agenda, 18376, 54412
Securities:
Foreign government issuers—
Ireland, Italy, and Germany, 58194
Foreign private issuers—
Financial statements; age rule and form requirements, 27562
Rights offerings to U.S. shareholders (cross-border rights offers), 27564
U.S. equity holdings; disclosure requirements, 27612
International tender and exchange offers, 27582
Large trader reporting system, 42550, 61391
Limited partnership roll-ups; disclosure requirements, 28962
Multijurisdictional disclosure system; Trust Indenture Act, Canadian trustees eligibility and Canadian trust indentures exemption, 12679
Penny stock disclosure rules, 19165
Penny stocks; blank check companies registration, 19201
Price stabilizing to facilitate security offer, 814
Quotations without specified information; initiation or resumption, 19158
Reporting and recordkeeping requirements; broker-dealer's records, 44014
Section 31 transaction fees exemption, 25056
Securityholder communications; proxy solicitation, 28987, 31349
Shareholder communications; forwarding by banks and brokers to beneficial owners, 41635
Signature guarantees; acceptance for eligible guarantor institutions, 46748
Temporary risk assessment; reporting and recordkeeping requirements; broker-dealers' records, 57605
World securities markets; international transactions; definitions, 820

NOTICES

Administrative Dispute Resolution and Negotiated Rulemaking Acts; implementation, 27548
Agency information collection activities under OMB review, 2963, 4114, 4655, 4656, 5434, 6418, 10936, 11465, 11805, 13344, 14279, 14958, 20060, 20061, 20244, 22028, 22029, 24851, 28781, 30949–30951, 31976, 37734, 37735, 42368, 44108, 46019, 46454, 50402, 50403, 51245, 51944, 51945, 54911, 55146, 56675, 57027, 57712, 65294, 65295, 66461
American depositary receipts; review, 24420
Committees; establishment, renewal, termination, etc.:
Market Oversight and Financial Services Advisory Committee, 5240
Consolidated tape association and quotation plans; amendments, 56429
Depository institutions, nonaccrual loans; accounting standards in financial statements, 11465
Investment advisers; registration cancellations list, 60130
Investment Company Act:
Loans to Israel; application, 11806
Joint industry plan:
Consolidated tape association and quotation plans; amendments, 3124, 56430
Intermarket trading system plan; amendments, 6889, 15114, 23318
Meeting/conference travel; payment and reimbursement from non-federal entities, 1425, 14279
Meetings:
Emerging Markets Advisory Committee, 23948
Market Oversight and Financial Services Advisory Committee, 41380, 43637
Market Transactions Advisory Committee, 52080, 64281
Securities laws uniformity; conference, 11470
Meetings; Sunshine Act, 102, 456, 1227, 1553, 1667, 3160, 4318, 4674, 5248, 6421, 7898, 9405, 10300, 11487, 12582, 12975, 13708, 14148, 14977, 15133, 15960, 16358, 19146, 20496, 22051, 22052, 22511, 22512, 23331, 23955, 24442, 24881, 26852, 27998, 28439, 29307, 30420, 31145, 33327, 35892, 37394, 37953, 40658, 41724, 42116, 43840, 46219, 47115, 48269, 50417, 51760, 52571, 54609, 54916, 55971, 57557, 58609, 58963, 61476, 65110, 67362
Options price reporting authority, 24433, 24434, 34231, 46020, 56430, 57912
Privacy Act:
Systems of records, 24103
Securities:
Foreign issuers; registration and reporting requirements exemption; list, 7424, 13365
Short sales trading practices—
Material short security positions; public disclosure, 27280
Securities, proposed bylaw change:
Securities Investor Protection Corp., 51952
Self-regulatory organizations:
Automation review policy; statement publication, 22490
Clearing agency registration applications—
Government Securities Clearing Corp., 15652, 24852
Intermarket Clearing Corp., 47975, 50959
International Securities Clearing Corp., 56431, 63747
MBS Clearing Corp., 46657, 50602
Participants Trust Co., 10000, 13848
National securities exchange registration—
Spokane Stock Exchange, Inc., 32459
Options disclosure documents—
Options Clearing Corp., 51247, 55704, 52107
Trans Canada Options, Inc., 14407
Securities information processor registration application exemptions—
National Association of Securities Dealers, Inc., 56438
Wunsch Auction Systems, Inc., 8377
Self-regulatory organizations; proposed rule changes:
American Stock Exchange, Inc., 538, 1038, 1039, 1656, 2568, 2782, 2964, 2965, 3495, 4313, 4658, 6694, 7438, 9032, 9988, 10448, 13345, 13347, 14279, 14400, 14550, 15652, 18601, 19699, 20244, 21510, 22488, 22741, 25705, 25707, 26170, 26446, 28583, 36179, 37735–37740, 40649, 40927, 48256, 50403, 50741, 51953, 51956, 52081, 54595,

310-980 (4) - 92 - 5

55700, 55958, 56252, 56692, 58409, 58593, 60134, 61288, 63526, 64820, 67108
American Stock Exchange, Inc., et al., 4657, 15115, 23319, 43949, 47973, 48594, 55356, 56535, 63528
Boston Stock Exchange, Inc., 1040, 9990, 10449, 14402, 23096, 26701, 27060, 28182, 41380, 42094
Chicago Board Options Exchange, Inc., 539, 1041, 1658, 1831, 2055, 2570, 3127, 5716, 7439, 8375, 9028, 11474, 13348, 14403, 14404, 14551, 14553, 16132, 16134, 21512, 25708, 26171, 26702, 27062, 28185, 29293, 29294, 34231, 36070, 36180, 36852, 37376, 40946, 41713, 46021, 46454, 49807, 49810, 50404, 50600, 51945, 54911, 56254, 56255, 58595, 60135, 61067, 63529, 63531, 64537, 65526, 65762, 65764, 66942
Cincinnati Stock Exchange, Inc., 2572, 2970, 5854, 14405, 24435, 38160, 55702, 56676, 57540
Delta Government Options Corp., 12572, 29296, 38471, 60137
Depository Trust Co., 1425, 1548, 1832, 2059, 3496, 6695, 7890, 9031, 15387, 20245, 20631, 21182, 22742, 26845, 28188–28190, 30781, 30782, 31976, 36071, 36181, 41872, 42642, 43048, 47258, 52563, 52564, 58720, 59307, 65295, 66666, 67109
Government Securities Clearing Corp., 5032, 23604, 25709, 36183, 43950, 49937, 66110
Intermarket Clearing Corp., 1834, 32457
International Securities Clearing Corp., 29504, 55960
MBS Clearing Corp., 1835, 3129, 12961, 60137
Midwest Clearing Corp., 5716, 21185, 57712, 65296
Midwest Clearing Corp. et al., 6892
Midwest Securities Trust Co., 2971, 3131, 5035, 26704, 36854, 55703, 56677, 65297
Midwest Stock Exchange, Inc., 2572, 3132, 3133, 5855, 4114, 5435, 9028, 12404, 15116, 16136, 23320, 23948, 28191, 30783, 33314, 43637, 50742, 50960, 58949, 59309, 65765
Midwest Stock Exchange, Inc., et al., 58720
Municipal Securities Rulemaking Board, 12963, 15118, 28194–28206, 30603, 30604, 32457, 38162, 49812, 50145, 50146, 54597
National Association of Securities Dealers, Inc., 906, 1426, 1836, 2057, 2573, 2789, 2974, 3498–3500, 3847, 4115, 5718, 9034, 9991, 9992, 10931– 10933, 11477, 12573, 13687, 15389, 15654, 16137, 19130, 19131, 20247, 20632, 21186, 22029, 22495, 22496, 22899, 24229, 24436, 25710, 26172, 28207, 29297–29299, 29505, 29984–29986, 30611, 33316, 34080, 37742, 38162, 38164, 42095, 42644, 43639, 43826, 43952, 44108, 46022, 46024, 46815, 47819, 48258, 48597, 49500, 49501, 50962, 51432, 51730, 52082–52098, 56258, 56678, 57028, 57541–57543, 57713, 57912, 58257, 58597, 58723, 60139–60141, 61452, 64821, 65768, 66112, 66113, 66461, 66462, 67341, 67343
National Securities Clearing Corp., 715, 716, 1037, 2575, 3851, 5436, 5723, 6696, 13845, 19701, 20246, 22030, 30953, 32596, 34081
National Securities Clearing Corp. et al., 717, 3848, 12405, 30951, 41382, 44116
New York Stock Exchange, Inc., 540, 2786, 3134, 3502, 4660, 4881, 4882, 5720, 7736, 9036, 9993, 10935, 11808, 12290, 12964, 12967, 14719, 19703, 19704, 21514, 22498–22501, 24105, 24852, 24853, 25711, 26174, 28187, 28428, 28937, 29505, 30954, 33317, 36072, 36855, 37377–37380, 41385, 43953, 47506, 47820, 50743, 50963, 52104, 55963, 56432–56434, 56449, 56679, 59311, 60142, 63532, 63533, 63747, 64282, 64283, 65769, 66463, 67345
Options Clearing Corp., 2976, 4884, 5437, 9995, 13350, 15389, 16142, 20634, 22031, 22744, 24106, 26702, 30956, 31454, 31977, 32597, 33319, 34083, 34232, 36857, 46027, 52106, 55968, 56435, 56680, 58105, 61455, 64673, 64822, 65769, 66943, 67346
Options Clearing Corp. et al., 41873, 61458, 64824
Pacific Clearing Corp., 64674
Pacific Stock Exchange, Inc., 2576, 2783, 4656, 5040, 5852, 11812, 14959, 19134, 26176, 28208, 29300, 29507, 30612, 30783, 36073, 36183, 40929, 41875, 46025, 47507, 49217, 50964, 50965, 52108, 57028, 57914, 58598, 59312–59315, 60144, 63536, 63539, 65298, 65527, 66465, 67347
Pacific Stock Exchange, Inc., et al., 9029
Participants Trust Co., 1427, 1659, 2787, 2977, 3503, 5721, 6891, 14406, 15393, 15656, 16145, 22033, 22034, 28783, 29508, 32231, 32598, 40650, 40930, 42645, 43827, 51732, 65299
Philadelphia Depository Trust Co., 31978
Philadelphia Stock Exchange, Inc., 542, 543, 1042, 2788, 4885, 5044, 7440, 9032, 10005, 10290, 12050, 14720, 14961, 15394, 16146, 19132, 19705, 19886, 20248, 22502, 23606, 24230, 24866, 26177, 26178, 26448, 26706, 28212, 29301, 29303, 29509–29519, 30604, 30784, 30957, 32459, 32460, 36185, 36858, 41714, 41715, 41876, 41877, 46816, 48260, 49502, 50405, 50407, 51247, 52305, 55146, 56537, 57915, 58109, 63541, 63542, 67349
Stock Clearing Corp. of Philadelphia, 19136, 24106, 30784, 41385, 43049
Self-regulatory organizations; unlisted trading privileges:
Boston Stock Exchange, Inc., 1429, 7891, 10289, 21188, 24231, 50959, 52565, 56108, 58411, 64281, 66944
Cincinnati Stock Exchange, Inc., 1429, 3496, 6890, 7891, 11477, 19388, 20630, 23603, 24231, 27988, 28584, 31980, 34079, 37377, 37741, 42646, 43955, 50601, 55357, 57362, 59306, 61266
Midwest Stock Exchange, Inc., 1430, 3498, 6890, 4660, 9034, 10289, 11477, 12749, 13204, 14962, 19388, 19886, 20632, 23605, 24231, 27988, 28584, 28782, 29984, 31981, 33315, 33771, 34080, 37245, 37742, 38161, 38162, 41152, 41592, 41873, 42647, 43639, 43829, 46022, 46455, 47506, 48596, 49500, 50603, 51246, 51432, 52565, 55358, 56259, 57363, 58104, 58411, 59310, 60139, 61267, 64281, 64538, 64827, 65767, 66945
Pacific Stock Exchange, Inc., 1430, 6896, 10290, 12750, 16147, 20633, 23605, 24232, 27988, 28782, 29520, 31981, 33771, 36074, 42647, 43829, 46342, 46456, 46824, 49940, 54600, 56259, 57916, 58108, 59312, 61267, 65771, 66667, 67349
Philadelphia Stock Exchange, Inc., 1431, 3503, 11478, 12750, 13205, 14962, 19389, 21188, 22189, 23606, 24232, 26449, 28585, 28784, 29508, 31982, 33320, 33771, 36074, 37381, 38164, 40350, 41152, 42368, 42647, 46026, 46342, 46456, 47508, 48597, 49503, 51433, 52566, 55358, 56260, 57363, 58411, 59316, 61268, 64284, 65771, 67350
Senior Executive Service:
Performance Review Board; membership, 67350
Applications, hearings, determinations, etc.:
Adirondack Income Shares, Inc., 28429
Advance Ross Corp., 3504
Advantage Government Securities Fund et al., 5046
Advisors International Fund, 22035
Alex. Brown Cash Reserve Fund, Inc., et al., 32461
Allegheny Income Shares, Inc., 28430
Alpine Income Shares, Inc., 1043
Alpnet, Inc., 14407
Amdura Corp., 5438
American AAdvantage Funds et al., 46456
American Capital Bond Fund, Inc., et al., 15395
American Capital Comstock Fund, Inc., et al., 16351, 48260
American Capital Growth Fund, Inc., 24232
American Capital World Portfolio Series, Inc., 5724
American General Life Insurance Co. of Delaware et al., 61268
American Precision Industries, Inc., 43829
Anchor National Life Insurance Co. Variable Annuity Account One (C), 22503
Appalachian Income Shares, Inc., 40930
Asian Fund, Inc., 65301
Associated Capital Institutional Trust, 21517
Association Advisers Fund, Inc., 65772
Axe-Houghton Fund B, Inc., 23727
Axe-Houghton Funds, Inc., et al., 64284
Axe-Houghton Income Fund, Inc., 23728
Axe-Houghton Money Market Fund, Inc., 23729
Axe-Houghton Stock Fund, Inc., 23730
Baillie Gifford International Fund, Inc., 20635, 22760
Baird Capital Development Fund, Inc., et al., 5047
Banco Bilbao Vizcaya, S.A., 12407
Bankers National Variable Account A, 15657
Bankers Systems Granit Fixed Income Fund, Inc., 23731
Bankers Systems Granit Stock Fund, Inc., 23731
Bankers Trust Co., 12051
Bankinter, S.A., 15658
Benham Equity Funds et al., 5724
Benham Variable Account of Monarch Life Insurance Co., 14408
Biomagnetic Technologies, Inc., 63989
BioTechnica International, Inc., 50603
BOING Germany Performance Fund, Inc., 1044
Boston Company Index & Blue Chip Trust, 28430
Boston Financial Tax Credit Fund Plus, a Limited Partnership, et al., 57544, 66671

Brown-Forman Corp., 24108
Burlington Holdings, Inc., 61466
Burlington Industries Capital, Inc., 61466
Capitol Street Corp. et al., 6896
Capstead Securities Corp. III, 12408
Carlisle Plastics, Inc., et al., 2790
Carnegie-Cappiello Trust et al., 27062
Cash Equivalent Fund et al., 47259
CBC Cornerstone Funds et al., 49813
CBI Industries, Inc., 31982
CellTelCo Nationwide Paging Partnership, 37245
Centerland Fund et al., 12411
Charter National Life Insurance Co. et al., 14967
Chase Manhattan Bank, N.A., 2791, 10451
Choice Drug Systems, Inc., 58599
Cologne Re-Investments, Inc., 41593
Colonial Advanced Strategies Gold Trust et al., 8224
Colonial Corporate Cash Trust II, 11813
Columbus Income Shares, Inc., 21188
ConferTech International, Inc., 25713
Conquest Exploration Co., 57714
Continuum Co., Inc., 40351
Convertible Holdings, Inc., 22036
CoreFunds, Inc., et al., 37743
Credit Local de France - CAECL, S.A., et al., 36185
Crusader Income Shares, Inc., 1045
Curtis Industries, Inc., 1549
Daily Money Fund et al., 52109
Delta Rental Systems, Inc., 1048
Dense-Pac Microsystems, Inc., 28945
Designatronics Inc., 15954
Diasonics, Inc., 41593
Discovery Income Shares, Inc., 52111
DR Equity Fund, 61068
DR Funds Inc., 63750
Drexel Burnham Lambert Group Inc., 46209
Dreyfus Dollar International Fund, Inc., 49218
Dreyfus Highest Quality Government Securities Money Fund, 52111
Dreyfus Investment Grade Municipal Fund, Inc., 14280
Dreyfus U.S. Government Money Fund, 52112
Eagle Diversified Holdings, Inc., 2792
Eaton Vance Corporate High Income Dollar Fund, L.P., 23321
Eaton Vance U.S. Government Income Dollar Fund, L.P., 23321
EBI Series Trust et al., 25713
Emerging Germany Fund Inc. et al., 48265, 50745
Empire Fidelity Investments Life Insurance Co. et al., 56439
Equitable Life Assurance Society of United States et al., 37747
Equitable Life Funding Corp., 28785
Equus Capital Partners, L.P., et al., 12968
Equus Investments I, L.P., et al., 3852
Equus Investments II, L.P., 8225
F&G Life Variable Annuity Account, 34085
F&G Life Variable Life Account, 34085
Fahnestock & Co. Inc. et al., 13505
Falcon Diversified Holdings, Inc., 2792
Family Life Insurance Co. et al., 26706
Farah Inc., 26449
FBL Series Fund, Inc., 47821
FBL Variable Insurance Series Fund et al., 55358
Federated Corporate Cash Trust, 50745
Fiduciary Income Funds, Inc., 6697
Financial Square Trust et al., 42098
First Investors Corp. et al., 1432
First Investors Qualified Dividend Fund, Inc., 1045
First SunAmerica Life Insurance Co. et al., 26709
First UNUM Life Insurance Co. et al., 64827
First Variable Annuity Fund BE of First Variable Life Insurance Co., 14409
Flex-Funds et al., 19888
Foundation Health Corp., 63990
Fox Fund, Inc., 61069
Franklin Investors Securities Trust et al., 52112
Frederick's of Hollywood, Inc., 8226
Freedom Investment Trust, 58112
Freedom Investment Trust et al., 1431, 56260
Gateway Mortgage Acceptance Corp. et al., 718
Gateway Tax Credit Fund II Ltd. et al., 722
General American Investors Co., Inc., et al., 41877
General Cinema Corp., 5048, 50604
Global Income Plus Fund, Inc., et al., 19707
Global Natural Resources, Inc., 907
Gould Investors L.P., 36074
Government of Israel, 11806
Government Securities Equity Trust Series I and Subsequent Series et al., 38471
Go-Video, Inc., 14555
Greiner Engineering, Inc., 66668
Growth Fund of Florida, Inc., 1215
G.T. Global Growth Series et al., 66467
Horizon Income Shares, Inc., 52115
Hudson Income Shares, Inc., 29987
Humboldt Income Shares, Inc., 28431
Hyperion Government Mortgage Trust II et al., 8821
IDS Life Insurance Co. et al., 31452
IDS Mutual, Inc., et al., 41152
INDEPENDENCE CAPITAL Group of Funds, Inc., 47508
INDEPENDENCE CAPITAL Group of Funds, Inc. et al., 47510
Indianapolis Life Series Fund, Inc., 13688
Industrial Series Trust et al., 3505, 42368
Infinity Mutual Funds, Inc., et al., 25714
Innovative Tech Systems, Inc., 19389
Insider Reports Fund, 11814
Institutional Income Fund, 8227
Integrated Resources, Inc., 32599, 32600
Jesup Group, Inc., 52115
John Hancock Asset Allocation Fund et al., 49219
John Hancock Bond Trust et al., 1046
Kemper Investment Portfolios et al., 56682
Kemper Investor Life Insurance Co. et al., 61070
Kemper Securities Group, Inc., 13507
Kidder, Peabody Special Growth Fund, Inc., 65772
Landmark International Equity Fund, 724
Laurel Funds, Inc., et al., 43956
Lexington Holding Corp., 12414
Liberty Life Assurance Co. of Boston et al., 46342
Liquid Institutional Reserves et al., 58950
Locust Street Fund, 58725
Lone Star Industries, Inc., 47109
Mackenzie Funds Inc. et al., 47513
Manufacturers Life Insurance Co. of America et al., 13847
MAS Pooled Trust Fund et al., 15119
Massachusetts Investors Trust et al., 12052
MassMutual Money Market Fund et al., 6698
MB Variable Life Insurance Co. et al., 65528
McKeever Investment Trust, 65773
Merrill Lynch Government Fund Inc., 1836
Merrill Lynch Institutional Fund Inc., 1837
Merrill Lynch KECALP Growth Investments Limited Partnership 1983 et al., 15120
Merrill Lynch Life Insurance Co. et al., 544, 547, 46344, 49220, 49222
Merrill Lynch Life Variable Annuity Separate Account et al., 32232
Merrill Lynch Short-Term Global Income Fund, Inc., et al., 8814
Metropolitan Series Fund, Inc., 50408
Mexico Fund, Inc., 12053
Michaels Stores, Inc., 49504
ML Venture Partners II, L.P., et al., 65302
Monarch Life Insurance Co. et al., 20636
MONY Variable Account-A, 50966
MONY Variable Account-B, 50967
Mortgage Liquidity Fund, Inc., 10931
Mortgage Securities Trust et al., 37751
Mutual Benefit Life Insurance Co. et al., 16147
Mutual Life Insurance Co. of New York et al., 2793, 5439
Mutual of Omaha Cash Reserve Fund, Inc., 11815
Mutual Risk Management Ltd., 23607
National Cash Reserves, Inc., 27781
National Home Life Assurance Co. et al., 10452
National Home Life Assurance Co. of New York et al., 21701
National Multi-Sector Fixed Income Fund, Inc. et al., 64675
National Real Estate Fund, 14721
Nationwide Anglia Building Society, 47976
Nationwide/Sierra Capital Variable Account, 49225
Navigator Income Shares, Inc., 42101
NCC Funds et al., 2794
New South Wales Treasury Corp., 3855
Nicholas-Applegate Growth Equity Fund, Inc., 18845
NIPSCO Capital Markets, Inc., 9241
NYCOR, Inc., 27548
OEA, Inc., 5726
Oppenheimer & Co., Inc., 13511
Oppenheimer Directors Fund, 66470
Oppenheimer Fund et al., 67350
Oppenheimer Ninety-Ten Fund, 66468
Oppenheimer Premium Income Fund, 66468
Oppenheimer Regency Fund, 66469
Orange County Growth Fund, 19708
Orbit Gas Co., 47977
PaineWebber America Fund et al., 14962
Panther Partners, L.P., 61269
Panther Partners, L.P., et al., 30409
Pascal Capital, Inc., 58726
Pathfinder Heritage Funds, 61071
Patriot Group Investment Trust, 14409
Penril Corp., 15954
PFL Endeavor Variable Annuity Account, 41593
PictureTel Corp., 47823
Pilgrim Government Securities Fund, 32462
Pilgrim High Income Fund, 32463
Pilgrim Short-Term Multi-Market Income Fund et al., 3507
Pioneer Bond Fund et al., 48598
Piper Jaffray Investment Trust, Inc., 43830
Portico Funds, Inc., et al., 14281
Priamos Institutional Investments, Inc., 42102
Principal Mutual Life Insurance Co. et al., 12414

Provident Bancorp, Inc., 9039
ProvidentMutual Federal Moneyfund, Inc., 47110
ProvidentMutual Income Shares, Inc., 47823
ProvidentMutual Special Fund, Inc., 47824
ProvidentMutual Venture Shares, Inc., 47824
Prudential Securities Inc., 10647
Prudential-Bache Corporate Dividend Fund, Inc., 50409
Public Employees Retirement Trust, 6700
Public Service Electric & Gas Co., 6898, 12971, 56685
Public utility holding company filings, 551, 2060, 4116, 5441, 5856, 6699, 7737, 8817, 10001, 11479, 12291, 12292, 12416, 13252–13355, 13846, 15125, 16149, 19708, 20638, 21702, 22746, 22760, 23949, 25144, 26449, 27781, 28786, 29987, 30958, 31456, 33320, 34235, 37246, 37247, 37753, 38175, 40931, 41881, 42102, 43640, 44117, 46028, 46657, 47825, 47977, 49225, 49226, 49945, 50410, 51434, 56441, 58412, 58953, 61072, 63990, 65105, 66115, 67352
Putnam Adjustable Rate U.S. Government Fund et al., 40351
Putnam Capital Fund, 28215
Putnam Corporate Cash Trust-Adjustable Rate Preferred Portfolio, 28215
Quest for Value Global Equity Fund, Inc., et al., 37755
Renaissance Capital Partners II, Ltd., et al., 26180
Revere Fund, Inc., et al., 725
Rhenus Income Shares, Inc., 1047
Robert W. Baird & Co., 57916
Robert W. Baird & Co. Inc., 63751
Roberts Pharmaceutical Corp., 21191
Rochester Growth Fund, Inc., 35880
Ronson Corp., 15954
Rosenburg Series Trust et al., 5443
Royal Tandem Life Insurance Co. et al., 552
Royal Tandem Variable Annuity Separate Account et al., 32234
Ruddick Corp., 29988, 30785
SBL Variable Annuity Account II, 22901
Schneider Investment Trust, 51733
Sci/Tech Holdings, Inc., et al., 57363
Scottish Widows International Fund et al., 26451, 48611
Scudder Treasurers Trust, 5445
Securities Investor Protection Corp., 60145
Security First Life Insurance Co. et al., 13356
Security Omni Fund, 54912
Seitel, Inc., 22190
Shearson Lehman Brothers Inc. et al., 23322
Short-Intermediate Assets Fund, Inc., 40933
SMA Life Assurance Co. et al., 34233
Smith Barney L.P. ESC-1 et al., 56265, 58112
South Arkansas Bancshares, Inc., et al., 67322
Spaghetti Warehouse, Inc., 33772
Steelville Telephone Exchange, Inc., 33970
Sun Life Assurance Co. of Canada (U.S.) et al., 51435
Sun Life Insurance & Annuity Co. of New York et al., 51437
Swift Energy Co., 37381
Synalloy Corp., 64680
T. Rowe Price Institutional Trust, 57029
Taft Philanthropic Trust, 54913
Taiwan Fund, Inc., 40933
Tandem Variable Annuity Separate Account et al., 32236
Tappan Zee Currency Shares, Inc., 66471
Templeton American Growth Trust, Inc., et al., 9239
Templeton Developing Markets Trust et al., 57366
Templeton Funds Annuity Co. et al., 2798, 11580
Terminal Acquisitions, Inc., 5726
Texscan Corp., 21191
THC Fund, Inc., 33321
Thomson Fund Group, 9039
Thomson McKinnon Accumulation Plan Trust, 63544
Timberland Co., 36074
Tokio Marine & Fire Insurance Co. Ltd., 26711
Tower Series Funds, 20249
Transamerica Bond Fund et al., 37247
Transamerica Cash Reserve, Inc., et al., 21189
TSI Corp., 46347
Turkey Fund, Inc., 65301
UNC Inc., 48599
UniCARE Financial Corp, 24108
Unified Income Fund, Inc., 8227
Unified Municipal Fund, Inc., 28216
Unified Mutual Shares, Inc., 6898
United Financial Group, Inc., 1838, 64828
UNIX System Laboratories, Inc., 8819
Uno Restaurant Corp., 22190
U.S. Eagle Fund, Inc., 34086
US West, Inc., 66668
USP Real Estate Investment Trust, 21191
Value Line U.S. Government Securities Trust, 8820
Van Kampen Merritt Trust et al., 25147
Variable Annuity Life Insurance Co. et al., 43051
Voyageur Granit Government Securities Fund, Inc., 21192
Voyageur Granit Insured Tax Exempt Fund, Inc., 21192
Western Airlines, Inc. Pilots Variable Pension Plan Liquidating Trust, 56269
Western Digital Corp., 8228
Western Life Insurance Co. et al., 5857, 18846
Whitestone Fund, Inc., 66471
WNC California Housing Tax Credits II, L.P., et al., 2061
WNC Housing Tax Credit Fund III, L.P., et al., 29989
Woods Investment Co., 54913

Selective Service System

PROPOSED RULES

Regulatory agenda, 18188, 54230

NOTICES

Agency information collection activities under OMB review, 292, 7741, 22746, 51733

Sentencing Commission, United States

See United States Sentencing Commission

Severely Distressed Public Housing, National Commission

See National Commission on Severely Distressed Public Housing

Small Business Administration

RULES

Business loans:
Export revolving line of credit and international trade loans, 10361
Holding and operating companies owned by family members; "alter ego rule", 55445
Correction, 58610
Lenders making guaranteed loans of $50,000 or less; higher interest rates, 11354
Correction, 12584
Rural loan program; lenders making guaranteed loans of less than $75,000 to small businesses in rural areas, 52187
Disaster-physical disaster and economic injury disaster loans:
Small business concerns sustaining severe economic injury due to Persian Gulf troop deployments; direct loans from military installations in same county or nearby, 67159, 65954
Loans to State and local development companies, 11353, 23499, 43867
Statutory public policy goals, 41055
Organization, functions, and authority delegations:
Branch managers in Harrisburg and Wilkes-Barre, PA, and Wilmington, DE, 59211
Buffalo et al., NY; upgrade of status, 23500
Field offices; general loan approval authority, 65821
Gulfport, MS; experienced and assistant branch managers; guaranteed loan authority increase, 54779
Procurement assistance:
Breakout procurement center representative program, 12650
Planting of trees on land owned or controlled by State or local government, 22990
Small business investment companies:
Management and private capital requirements, 13582, 37459
Miscellaneous amendments, 31774
Portfolio valuation, 30850
Small business size standards:
Chicken egg industry, 55617
Nonmanufacturer rule; waivers—
Cranes (greater than 15 ton capacity), etc., 41057
Hack saw blades, 49672
Hack saw blades, etc., 37648
Large cranes, canned food products, etc., 49841
Loaders, drill rigs, etc., 22306
Mainframe computers, etc., 42524
Metal plates, sheets, and strips, 41787
Petroleum products (nine classes), 52463
Secure interactive graphics systems computer workstations, White Sands Missile Range, 10360
Organizations for handicapped for small business set-asides; eligibility, 37276
Planting of trees on land owned or controlled by State or local government, 22990
Prime contractor performance of work requirements; time of size for compliance, 43869
Surety bond guaranty program, 5747
Surety bond guarantee:
Pilot preferred surety bond guarantee program, 627

PROPOSED RULES

Business loan policy:
Accrued interest, 54802
Referral fees to third parties; withdrawn, 5781

Business loans:
Holding and operating companies owned by family members; "alter ego rule", 20381
Rural loan program; lenders making guaranteed loans of less than $75,000 to small businesses in rural areas, 25378
Freedom of Information Act; implementation, 52482
Loans to State and local development companies, 23524, 60942
Procurement assistance:
Planting of trees on land owned or controlled by State or local government, 5734
Regulatory agenda, 18190, 54232
Small business investment companies:
Auditing procedures guide, 1334, 12128
Debenture leverage eligibility; common control, 21639
Small business size standards:
Chicken egg industry, 19821
Computer programming, data processing, and other computer related services, 38364
Correction, 41891
Motor vehicle dealers (new and used) industry, 43891
Motor vehicle parts and accessories industry, 3229
Nonmanufacturer rule; waivers—
Apricots and tomato paste, canned, 47920
Four wheel utility trucks; correction, 59902
Passenger motor vehicles, etc., 55636
Tires, pneumatic, etc., 23526
Petroleum refining industry, 20382, 28829
Planting of trees on land owned or controlled by State or local government, 5734

NOTICES

Agency information collection activities under OMB review, 553, 2188, 5727, 8228, 10453, 23097, 24108, 30785, 31139, 33480, 36859, 47978, 52116, 55516, 59316
Business loans:
Holding and operating companies owned by family members; "alter ego rule"
Correction, 57558
Commercial and fixed rate loans; interest rates, 10936, 18850, 31139, 52306
Committees; establishment, renewal, termination, etc.:
Investment Advisory Council, 47979
Disaster loan areas:
Alabama, 13512, 18850
Alabama et al., 5051, 5241, 8383
Alaska, 27285
American Samoa, 67110
Arkansas, 5051
California, 37118, 41391, 57715, 61270
California et al., 8822, 37756
District of Columbia et al., 37382
Florida, 56445
Florida, et al., 18604
Georgia, 18604
Georgia et al., 13512, 15659
Guam, 2189, 65530
Hawaii, 15126, 67111
Idaho et al., 42647
Indiana, 1048
Indiana et al., 5052, 5241, 8383, 11299
Iowa et al., 34087, 36859, 37603
Kansas et al., 21517, 27286
Kentucky et al., 29304
Louisiana et al., 21518, 23098, 23609, 27286, 28432, 30786, 33480, 47833
Maine, 27286, 58954, 65530
Massachusetts, 58954, 61270
Massachusetts et al., 44118
Micronesia, 1048, 8384, 67111
Minnesota et al., 38165, 42380
Mississippi, 18604, 30786, 31139, 36859, 41716
Mississippi et al., 5052, 5241, 8384, 12054, 12055, 15127, 26453, 28432, 57373
Missouri et al., 37382
New Hampshire, 58955
New Jersey et al., 9399, 24109
New York, 21518, 52306, 64285
New York et al., 13513, 42761, 52306, 52307
North Carolina, 12750, 58955
Ohio, 15659
Oklahoma, 21518, 21519
Oklahoma et al., 23610
Oregon, 19891
Pennsylvania, 30786
Pennsylvania et al., 42762
Republic of Marshall Islands, 67111
Rhode Island et al., 44119
South Carolina, 1048
South Carolina et al., 55362
South Dakota et al., 29304
Tennessee, 11299, 15660
Tennessee et al., 5241, 5242, 8384
Texas, 19137, 23098, 23610
Utah, 52307
Washington, 1049, 2189, 12294, 58955
Washington et al., 42762, 64286
Grants and cooperative agreements; availability, etc.:
Small business incubators, 10291
Interest rates; quarterly determinations, 2189, 12294, 29304, 52566
Intergovernmental review of agency programs and activities, 28432, 28434
License surrenders:
Alaska Business Investments Corp., 33480
BDP Capital, Ltd., 24867
Bishop Capital II, L.P., 18851
Boston Hambro Capital Corp., 19710
Capital Resource Corp., 54600
Dewey Investment Co., 56108
Fidelity America Small Business Investment Co., 37382
First Ohio Capital Corp., 12294
GHW Capital Corp., 7071
Milk Street Partners, Inc., 23098
MNC Ventures, Inc., 56109
Norstar Capital Inc., 1049
Onondaga Venture Capital Fund, 56109
PBC Venture Capital, Inc., 49816
Shawmut National Capital Corp., 30786
Sigma Capital Corp., 41716
Stevens Capital Corp., 46658
Texas Commerce Investment Co., 5052
Tuskegee Capital Corp., 58956
Washington Trust Equity Corp., 12055
Wells Fargo Capital Corp., 43957
Wisconsin Community Capital, Inc., 61271
Meetings:
Investment Advisory Council, 46817, 57715, 67112
National Advisory Council, 29304
National Small Business Development Center Advisory Board, 7071, 24233, 46029, 61271
Veterans Business Affairs Advisory Committee, 8824
Meetings; regional advisory councils:
Alabama, 42103
Arizona, 15660, 52307
Arkansas, 8822
California, 5053, 553, 1049, 8823, 19710, 23732, 36859, 40934, 43958, 54601, 57715
Colorado, 47979, 49941
Connecticut, 553, 8823, 19710, 36860, 52307
Florida, 12055, 40934
Georgia, 12055, 26453
Hawaii, 2189, 15660, 46659
Idaho, 46659
Illinois, 553, 24867, 61270
Indiana, 8822, 42762
Iowa, 42103
Kansas, 40934, 43958
Kentucky, 10292, 46659
Louisiana, 42762
Maine, 15660, 54601
Maryland, 16353, 52116, 57715
Massachusetts, 16353, 56109
Michigan, 15660
Minnesota, 15661, 42103
Mississippi, 8823, 52116
Missouri, 28436, 56109
Montana, 36860
New Hampshire, 21519
New Jersey, 15661, 61271
New Mexico, 553, 15661, 23610, 26453
North Carolina, 12055, 30787, 52307
North Dakota, 55516
Ohio, 26453, 52116
Oklahoma, 8823, 49941
Oregon, 12055, 46659
Pennsylvania, 15661, 42103
Puerto Rico, 30787
Rhode Island, 4314, 21519
South Carolina, 15661, 42763
South Dakota, 55516
Tennessee, 10007, 52307
Texas, 4314, 5053, 8823, 8824, 15661, 21519, 40935, 41594, 49941, 52308, 55516, 61271
Utah, 57716
Vermont, 1049, 16353, 52116
Virginia, 26454, 49941
West Virginia, 15661, 57716
Wisconsin, 21519
Organization, functions, and authority delegations:
Assistant Administrator for Disaster Assistance, 41883
Assistant Administrator for Disaster Assistance et al., 37118, 58269
Assistant Administrator for Financial Assistance, 37382, 55147
Assistant Administrator for Surety Guarantees, 37119
Associate Administrator for Investment, 37120
Associate Administrator for Procurement Assistance, 55362
Privacy Act:
Systems of records, 8008, 10651
Secondary market sales; servicing and premium protection fees, 3290
Senior Executive Service:
Performance Review Boards; membership, 57716
Small business investment companies:
Maximum cost of money; debenture rate, 554, 13513, 30787, 49941, 67112
Applications, hearings, determinations, etc.:
Allied Financial Services Corp. II, 1049
Allied Investment Corp. II, 13513
AMT Capital Ltd., 21519
Barclays Capital Investors Corp., 56109
Barclays Investment Corp., 21520
Cambridge Ventures, L.P., 52566
Catalyst Fund, Ltd., 5727, 30787

CI Capital Group, Inc., 15127
CIBC Wood Gundy Ventures, Inc., 30787
CIP Capital, Inc., 13358, 55150
DSC Ventures II, LP, 13358
Empire State Capital Corp., 8824
First Pacific Capital Corp., 30787
FJC Growth Capital Corp., 34087
Flushing Capital Corp., 3290
HCT Capital Corp., 47825, 58956
InterEquity Capital Corp., 3291, 9243
Legacy Fund Limited Partnership, 1050
Lucky Capital Corp., 18605
Montgomery Capital Corp., 5728
NCNB Venture Co., L.P., 21520
North Texas Mesbic, Inc., 41594
Revere Capital Corp., 18851
Rural America Fund, Inc., 30788
Sirrom Capital, L.P., 67112
Southeast SBIC, Inc., 41717
UP Resources Inc., 1050
White Pines Capital Corp., 58956

Social Security Administration

RULES

Blood donor locator service; information and records availability, 66561
Organization and procedures:
Receipt of social security benefits; social security number requirement, 41788, 50157
Social security benefits:
Adopted children; dependency requirements elimination, 23999
Adult mental disorders listings, 40780
Beneficiary supplemental earnings reports; estimates, 11371
Children; mental disorders evaluations; correction, 4542, 11304
Consultative examinations; standards, 36932
Disability and blindness determinations—
Cardiovascular system listing; expiration date extension, 26030
Respiratory system listings; expiration date extension, 60059
Disability claims; symptoms evaluation, including pain, 57928
Disability determinations; administrative requirements and procedures, 11012
Elementary or secondary school students; full-time attendance, 35998
Federal claims collection; overpayment recovery by Federal income tax refund offset, 52466
Parties representation; suspension and disqualification of representatives, 24129
Receipt of social security benefits; social security number requirement, 41788
Correction, 50517
Retroactive reduced benefits; eligibility limitation, 58845
Supplemental security income:
Aliens; residence and citizenship requirements, 55073
Correction, 61287
Children—
Disability determinations, 5534, 13266, 13365, 21075
Administrative requirements and procedures, 11012, 13365
Mental disorders evaluation; correction, 11304
Death benefits spent on last illness and burial, 35999
Disability claims; symptoms evaluation, including pain, 57928
Earned and unearned income; funds used to pay indebtedness, 3209
Interim assistance reimbursement, 19260
Correction, 25446
Medicaid facilities, individuals in; State supplementary payments, Federal administration, 41454
Medical care facilities, individuals in; benefit rate increase; technical corrections, 55452
Parties representation; suspension and disqualification of representatives, 24129
Presumptive disability and blindness; human immunodeficiency virus (HIV) infection, 65682

PROPOSED RULES

Organization and procedures:
Earnings records; correction after time limit expiration, 21455
Earnings statements and benefit information; availability, 63893
Correction, 66482
Social security benefits:
Claimants for benefits; representation, 55475
Determinations and decisions; reopening policy regulations, 55477
Determinations of good cause, without fault, and good faith; standards, 55848
Disability determinations—
Medical criteria—
Cardiovascular system listing, 31266
Respiratory system listing, 52231
State agency substantial failure, 11025
Earnings statements and benefit information; availability, 63893
Correction, 66482
Endocrine system and obesity, and multiple body systems; immune system; human immunodeficiency virus (HIV) infection, including acquired immunodeficiency syndrome (AIDS), 65702
Mental disorders in adults; impairments listing, 33130, 55157
Nazis. deported; benefits suspension; Social Security exemption because of religious belief, 24043
Supplemental security income:
Claimants for benefits; representation, 55475
Determinations and decisions; reopening policy regulations, 55477
Determinations of good cause, without fault, and good faith; standards, 55848
Disability determinations—
Children of overseas armed forces personnel; benefits eligibility, 58198
Mental disorders in adults; impairments listing, 33130, 55157
Parent-to-child deeming; income calculations revisions, 30884
Presumptive disability and blindness; human immunodeficiency virus (HIV) infection, 65714
Retroactive cash payments to ineligible individuals, 7821
State agency substantial failure, 11025

NOTICES

Agency information collection activities under OMB review, 2033, 4072, 6406, 8785, 11234, 14117, 16108, 20435, 22877, 27520, 31958, 37105, 37917, 41853, 43029, 46627, 49190, 52273, 56233, 58921, 63958, 67083
Grants and cooperative agreements; availability, etc.:
Outreach demonstration program, 47874
Social security and supplemental security income disability program demonstration project, 22442
Social security disability demonstration project; request for comments from service providers, 33299
Social security disability program demonstration; case management project, 10276
Meetings:
Supplemental Security Income Modernization Project, 867, 5835, 10277, 13837, 22016, 51721, 61030, 65497
Organization, functions, and authority delegations, 47767, 58393
Privacy Act:
Systems of records, 14941, 47220
Social security acquiescence rulings:
Disabled widows' cases; residual functional capacity assessment—
Cassas v. HHS Secretary; rescission, 23591
Kier v. Sullivan; rescission, 23592
Ruff v. Sullivan; rescission, 23592
Lidy v. Sullivan; right to subpoena examining physician for cross-examination purposes, 67625
Social security benefits:
Cost of living increase, SSI monthly benefit amounts increase, average of total wages, contribution and benefit base, etc., 55325
Social security; foreign insurance or pension system:
China, 29972
Social security rulings:
Child's insurance benefits; adopted child's entitlement to benefits after second adoption, 29970, 38174
Disability benefits entitlement for months prior to January 1991 for widows, widowers, and surviving divorced spouses claims, 23589, 28796
Disabled widow's insurance benefits; immediate appealability of court remand order, 11454, 16359
Human immunodeficiency virus (HIV) infection, including acquired immunodeficiency syndrome (AIDS); disability rating policy, 65498
Mental incapacity and good cause for failure to file timely requests for review; policy, 29971, 40360
Supplemental security income; disability standards for children, 36815, 56449
Widow's insurance benefits; Haitian divorce validity, 28921
Work deductions; questionable retirement from closely held family corporation, 4636
Supplemental security income:
Modernization project issue paper, 33038
Availability, 36640

Soil Conservation Service

PROPOSED RULES

Wetlands:
Federal Manual for Identifying and Delineating Jurisdictional Wetlands; 1989 revisions, 40446, 51868, 65964

NOTICES
Environmental statements; availability, etc.:
Andrews Park, NC, 8321
Baraga Village Watershed, MI, 42719
Black Creek Watershed, NC, 56972
Blackwater River Watershed, VA, 8181
Blossom Lake Inlet, MI, 67271
Boyd County Roadbanks, KY, 33244
Brooke County, WV, 29213
Cane Valley Watershed, KY, 7339
Central Hampshire Park, WV, 65882
Chunky River Watershed, MS, 34169
Colorado River Basin Salinity Control Program, NV, 22149
Deans Creek, NY, 47449
Doyle Creek Watershed, KS, 14070
Ecleto Creek Watershed, TX, 24054, 45940
Elm Creek (Cen-Tex) Watershed, TX, 45940
Follansbee, WV, 63707
Four Mile Creek Watershed, OH and IN, 51371
Frazer Park, SC, 65883
Frazer Park Watershed, SC, 65882
Hamlin Elementary, WV, 21124
Hatch Valley Arroyos Watershed, NM, 37687
Hudson River Watershed, GA, 7833
Jackson Creek, NY, 51200
John's Brook, NY, 30734
Kalamazoo Nature Center, MI, 67272
Lahaina Flood Control Project, HI, 3818, 42024
Lake Bloomington Watershed, IL, 36763
Larenim Park, WV, 65883
Lawrence County High School, KY, 33245
Lemhi County, ID, 21470
Lost River Watershed, WV, 1380
McCoy Wash Watershed Project, CA, 44073
McEnery Road, CA, 21471
Memphis-Noxubee Watershed, AL, 24787
Mills Road Extension, MI, 67272
Muddy Creek-Orderville Watershed, UT, 23675, 66618, 67273
Ohio County Board of Education, WV, 30897
Oklahoma, 51371
Oneida County, ID, 27495
Pine Creek Watershed, TX, 45941
Piney Creek Watershed, MS, 2500
Powell Creek Watershed, AL, 28859
Price-San Rafael Rivers Unit, UT, 48811
Short-Scarham Creeks Watershed, AL, 14683
South Sauty Creek Watershed, AL, 14684
Stewarts Creek-Lovills Creek, VA, 32547
Strawberry School, AR, 20186
Town Branch Watershed, MO, 2899
Upper Gila Valley Arroyos Watershed, NM, 37687
Watauga High School, NC, 42976
Wayne Elementary, WV, 67273
Great plains conservation program; designation of counties for participation, 29938
Hydric soils of United States; list availability, 51371
Watershed projects; deauthorization of funds:
Cobb Brook Watershed, MA, 5194, 36763
Douglas Watershed, WY, 7339
Larkin Creek Watershed, AR, 47449
Lower Tri-County Watershed, AR, 47450

Southeastern Power Administration

NOTICES
Bluestone Hydropower Project, WV; financial sponsor, 43591
Power rates:
Georgia-Alabama-South Carolina Projects, 9946, 25685
Jim Woodruff Project, 14519, 15346
Kerr-Philpott System, 9215, 46611, 50330

Southwestern Power Administration

NOTICES
Power rates:
Robert D. Willis project, TX, 36782, 50900
Sam Rayburn Dam Project, TX, 40893, 50901

Special Counsel Office

PROPOSED RULES
Regulatory agenda, 18164, 54204
NOTICES
Senior Executive Service:
Performance Review Board; membership, 16351

State Department

RULES
Consular services; fee schedule, 55812
Foreign Service Grievance Board regulations, 55458
International Traffic in Arms Regulations; amendments, 23020, 55457, 55630
Longshore work by U.S. nationals; foreign prohibitions, 24338, 66970
Correction, 26853
Nonimmigrant classes:
Waiver of passport and visa requirements, 46716
Passports:
Execution fees for applications, 11062
Privacy Act; implementation, 6968
United States nationality loss; administrative reconsideration, 55456
Visas; immigrant documentation:
Armed forces members; special immigrant status, 55077
Deputy Assistant Secretary for Visa Services; consular officers designation, 43551
Displaced Tibetans, 32324
Employment based immigrants subject to numerical limitations, 51170
Hong Kong residents; beneficiaries of petitions, 32503
Hong Kong; visa issuances increase, 32322
Immigrant visa classification symbols table, etc., 49678, 49821
Immigration and Nationality Act—Numerical controls and priority dates, 51172
Ineligibility grounds, 30422
Lebanese preference applicants; visa numbers availability, 20347
Natives of adversely affected foreign states; three-fiscal-year program, 46094
Correction, 49822
Numerical limitations and immigrants subject to numerical limitations, 49675
Visa issuances increase, 20347
Visas; nonimmigrant documentation:
Deputy Assistant Secretary for Visa Services; consular officers designation, 43551
Ineligibility grounds, 30422
Nonimmigrant classifications, 41068
PROPOSED RULES
Consular services; fee schedule, 36119
Foreign Service Grievance Board regulations, 22377
International Traffic in Arms Regulations; amendments, 6332, 34037, 34040–34044, 42285, 43894, 43896, 46753, 46754
U.S. munitions list review, 34038
Longshore work by U.S. nationals; foreign prohibitions, 8167
Regulatory agenda, 17582, 53608
Visas; immigrant documentation:
Displaced Tibetans, 14032
Hong Kong natives and/or residents, 3427
Hong Kong residents; beneficiaries of petitions, 3431
Ineligibility grounds, 21206
Lebanese preference applicants; visa numbers availability, 3428
Natives of adversely affected foreign states; three-fiscal-year program, 25386
Visa issuances increase, 3429
Visas; nonimmigrant documentation:
Ineligibility grounds, 21206
Substantial, definition; and treaty trader/investor visa classification principles, 43565
Correction, 49729, 49821
Visa or passport waivers due to unforeseen emergency, 36029
NOTICES
Accountability review board; attack on U.S. Marine house in Bolivia, 2063
Agency information collection activities under OMB review, 2190, 5054, 10292, 12973, 38473, 38474, 49942, 55705
Arms Export Control Act; notice of determination, 64830
Bridge permit applications:
Brownsville, TX, 58413
Laredo, TX, 50148
Chile; human rights principles and international terrorism, 4886
Claims against property:
Czech and Slovak Federal Republic, 8384
East Germany, 5053, 7441
Committees; establishment, renewal, termination, etc.:
Government International Broadcasting Presidential Task Force, 26846
International Law Advisory Committee, 63753
Fishermen's Protective Act procedures:
Fishermen's Guaranty Fund; fees, 47261
Foreign assistance determinations:
Baltic States, 48600
Bulgaria, 22747
Colombia, 32238
Estonia et al., 48600
Mexico, 33772
Romania, 63753
Soviet Union, 51734
Suriname, 57030
Gifts to Federal employees from foreign governments; listing, 29002
Grant and cooperative agreement awards:
American Council of Learned Societies et al., 38166
American Council of Teachers of Russian/American Council for Collaboration in Education and Language Study et al., 2577
Anti-terrorism assistance training; Louisiana State Police, 23732
Connecticut State Police; anti-terrorism assistance training, 36860

Grants and cooperative agreements; availability, etc.:
Anti-terrorism assistance training, 5446, 54601
Man and biosphere program, 57031
Soviet and Eastern European research and training administration, 1053, 22747
U.S. National Committee for Man and Biosphere, 40651
Identity and registration cards; issuance, 7892
International conferences:
Kuwait; munitions export licenses and approvals reinstatement, 19711
Private-sector representatives on U.S. delegations, 29040
International Narcotics Control Act determinations:
Bolivia et al., 57030
Peru, 38165
Iraq; submission of claims to United Nations Compensation Commission; criteria, 46817, 47979
Meetings:
Fine Arts Committee, 13849, 55516
Government International Broadcasting Presidential Task Force, 26846, 47826, 55150, 57918
Historical Diplomatic Documentation Advisory Committee, 8228, 23610
Intellectual Property Advisory Committee, 6700
Inter-American Tropical Tuna Commission, United States Section Advisory Committee, 22191, 23610
International Commission for Conservation of Atlantic Tunas, United States Section Advisory Committee, 12972, 47516
International Communications and Information Policy Advisory Committee, 728, 43958, 61078, 63545, 65304
International Investment Advisory Committee, 21520, 43832
International North Pacific Fisheries Commission, United States Section Advisory Committee, 46029
International Radio Consultative Committee, 97, 3857, 12972, 18851, 18852, 20250, 20640, 26847, 27287, 32600, 41155, 46460, 65774
International Telecommunications Union Regional Development Conference for the Americas, 58112
International Telegraph and Telephone Consultative Committee, 97, 3857, 4886, 7441, 10651, 12972, 18851, 20250, 20639, 23733, 26847, 36189, 37603, 37604, 41717, 43958, 55517, 57716, 59965, 66945
Oceans and International Environmental and Scientific Affairs Advisory Committee, 5054, 42103
Overseas Schools Advisory Council, 22191, 66945
Overseas Security Advisory Council, 3135, 14410, 30613, 52116
Private International Law Advisory Committee, 10936, 40352, 43959, 65923
Shipping Coordinating Committee, 554, 2799, 7071, 7442, 9741, 14410, 14722, 16353, 18852, 22191, 23098, 24868, 26454, 27783, 31684, 37604, 38165, 38166, 41717, 43832, 46030, 50968, 51439, 55705, 56538, 59966, 65304, 65774, 66945
Soviet and Eastern European Studies Advisory Committee, 10652, 54601
U.S. Government International Broadcasting Presidential Task Force, 28436
Missile technology proliferation; sanctions:
Armaments Corp. of South Africa, Ltd. (ARMSCOR), 51734
China and Pakistan, 32601
Munitions export licenses suspension:
Haiti, 50968
Japan Aviation Electronics Industry Ltd. et al., 46818
Yugoslavia, 33322
Munitions exports to Oldelft et al.; suspension and denial, 8824
Nuclear Non-Proliferation Act of 1978; procedures, 6701
Organization, functions, and authority delegations:
Alternate Designated Agency Ethics Official, 9741
Assistant Administrator, Latin America, et al., 5054, 15127
Assistant Secretary of State for Economic and Business Affairs, 26182
Chief Financial Officer, 46659
Deputy Secretary, 64830
Secretary of State, 34088
Passport travel restrictions, U.S.:
Iraq, 5242
Kuwait, 5242, 10454
Lebanon, 4118
Libya, 59316
Pipeline facilities permit applications:
MG Industries, 4662
NOVA Petrochemicals, Inc., 2799
Privacy Act:
Systems of records, 7071
Senior Executive Service:
Performance Review Board; membership, 43832
South African parastatal organization classification review:
USKO Ltd., 554, 24868
Turtles in shrimp trawl fishing operations protection; comparability guidelines, 1051
Visas; immigrant documentation:
Natives of adversely affected foreign states; AA-1 immigrant visa program registration, 46104
Natives of adversely affected foreign states; registration, 49821
Visas, nonimmigrant; validity:
List update—
Barbados et al., 20061

State Justice Institute

NOTICES

Grants, cooperative agreements, and contracts; guidelines, 43652, 54656
Meetings; Sunshine Act, 7899, 14729, 31469, 41725, 57557

Statistical Reporting Service

See National Agricultural Statistics Service

Surface Mining Reclamation and Enforcement Office

RULES

Bond and insurance requirements:
Surface coal mining and reclamation operations; bond release application requirements, 59992
Financial interests of State and Federal employees; restrictions, 46987
Initial and permanent regulatory programs:
Special categories of mining; surface and underground mining activities, 65612
Surface coal mine operators receiving permits under initial program allowed to meet counterpart permanent program performance standards in lieu of initial program requirements, 6224
Surface coal mining and reclamation operations—
Civil penalties, 10060
Court order compliance; regulations suspension, 25036
Service of documents, 28442
Permanent program and abandoned mine land reclamation plan submissions:
Alabama, 4542, 8277, 23800, 30502, 32509, 41794
Arkansas, 27407, 32961
Colorado, 1363, 33381
Illinois, 20535, 26191, 37011, 64986
Indiana, 1915, 11098, 11932, 37013, 37016, 60060, 64994, 64996
Iowa, 56578
Kansas, 6559, 46531
Kentucky, 4721, 11934, 15279, 47907
Louisiana, 21270, 23221
Maryland, 1097, 11934, 19280, 23505, 28481, 37839, 61160, 63649
Missouri, 190, 11665, 21281
Montana, 11666
New Mexico, 7806, 28484, 67520
Ohio, 6983, 7810, 13211, 16004, 23223, 24344, 26032, 52469, 64192
Oklahoma, 782, 6266
Pennsylvania, 24687, 55080
Utah, 3215, 41795, 58846
Virginia, 368, 37153
West Virginia, 50256, 58306
Wyoming, 3217

PROPOSED RULES

Abandoned mine land reclamation:
Fund reauthorization, 57376, 66003
Reclamation fund; fee collection and coal production reporting, reclamation fees, and basis for coal weight determination, 10404, 19335
Correction, 50754
Federal lands program; surface mining and reclamation operations:
Congressionally prohibited mining areas; coal exploration; valid existing rights, 33152, 46396
Correction, 38175
Hearings, 42712
Initial and permanent regulatory programs:
Permanent and temporary impoundments, 44049
Surface coal mining and reclamation operations—
Applicant/violator computer system (AVS); ownership and control determination procedures, 45780, 55103
Civil penalties, 11130, 51184
Explosives use; petition denied, 59904
Hearing, 4956
Hydrologic balance, 1375
Individual civil penalties, 48924

Off-site coal preparation plants; performance standards, 65716
Permanent and temporary impoundments, 29774, 52494
Previously mined area definition; and off-site coal preparation plants; performance standards, 48714, 51861
Temporary cessation of operations, 60012
Underground mining permit application requirements and performance standards; subsidence control affecting lands and structures, 33170
Meetings, 37194, 40286
Permanent program and abandoned mine land reclamation plan submissions:
Alabama, 7822, 8967, 44050
Alaska, 24358
Arkansas, 51, 2155, 20165, 51188, 55642, 65030
Colorado, 20167
Illinois, 8969, 13300, 24359, 31577
Indiana, 1959, 1960, 11133, 11980, 29447–29449, 31093, 37868, 37869, 47051
Iowa, 398
Kansas, 27473, 58018
Kentucky, 4590, 6594, 30722, 33398, 65031, 67558
Louisiana, 61215
Maryland, 822, 6333, 15311, 30517, 55642
Missouri, 60077
New Mexico, 3234, 37051, 37870, 55249, 65032
North Dakota, 1505, 29606, 47929, 65033, 65034
Ohio, 6336, 6596, 6597, 7002, 9312, 12690, 12691, 21113, 23531, 23533, 31896, 37871, 42299, 46588, 48470, 49856, 67559
Pennsylvania, 399, 1961
Texas, 4243, 31094, 55643
Utah, 12692, 41314, 63699
Virginia, 18792, 23533, 23664, 27708, 29607
West Virginia, 6337, 33399
Wyoming, 14041, 31898, 37873, 42712, 67560
Permits and coal exploration systems:
Surface coal mining operations; unresolved violations, 32050

NOTICES
Agency information collection activities under OMB review, 9738, 22887, 29499, 29712, 32227, 32228, 33457, 40626, 40627, 42755, 47490, 48575, 49903, 61434
Environmental statements; availability, etc.:
Centralia Coal Mine, WA, 3265
Fruita Mine Complex, CO, 3266
Surface Mining Control and Reclamation Act; permanent program regulations revision; implementation (valid existing rights definition), 16111, 26144, 36843, 46803
Tennessee, Federal program, 31420
Wolf Mountain Mine, MT, 3266
Valid existing rights determinations:
Rosebud Mining Co.; Allegheny River, PA, 9974

Susquehanna River Basin Commission

NOTICES
Drought emergency declaration; hearing, 33322
Project review filing and monitoring fee schedule, 34235, 61078
Hearings, 14556, 43053
Project review regulations and procedures; hearing, 26454, 63753

Technology Administration

RULES
Advanced technology program; implementation; editorial revision, 25363
Productivity, technology, and innovation; strategic partnership initiative; and metric conversion policy for Federal agencies, 41281
Correction, 51257, 60059
Traffic and conduct on grounds of National Institute of Standards and Technology, 66969

PROPOSED RULES
Firearms, toy, look-alike and imitation; marking requirements, 56953
Meeting, 57869

NOTICES
Grants and cooperative agreements; availability, etc.:
Advanced technology program, 29632
Meetings:
National Medal of Technology Nomination Evaluation Committee, 1521, 67288
Patent licensing regulations revision, 33907
National Medal of Technology; nominations request, 2165, 27734

Tennessee Valley Authority

RULES
Practice and procedure:
Sunshine Act regulations, 55452
Privacy Act; implementation, 9288

PROPOSED RULES
Archaeological resources, protection; uniform regulations, 46259
Regulatory agenda, 18204, 54248

NOTICES
Agency information collection activities under OMB review, 7442, 9400, 11300, 22901, 28945, 57031
Environmental statements; availability, etc.:
Colbert-Cullman transmission lines, Lawrence County, AL; wetlands impact, 31982
Philadelphia-Langford transmission line, Rankin County, MS; wetlands impact, 64830
Phosphate development works, AL, 28951
Tennessee River and Chickamauga Reservoir; pulp and paper facility at Smith Bend industrial site, 21704, 27787, 49231
Tennessee River and Reservior system operation and planning review, 8385, 9752
Tennessee River; chip mill barge terminals, 14410
Union City-New Madrid transmission line; wetlands impact, 15955
Upper Tennessee River Locks, 1216
Meetings; Sunshine Act, 2194, 5454, 12420, 13518, 20645, 21402, 31997, 40659, 44128, 51760, 58275
Privacy Act:
Systems of records, 4119, 11299, 19137, 22902, 24439, 36860
Public Utility Regulatory Policies Act of 1978:
Dispersed power production guidelines, 22750

Textile Agreements Implementation Committee

See Committee for the Implementation of Textile Agreements

Thrift Supervision Office

RULES
Administrative procedures:
Technical corrections, 59865
Community Reinvestment Act:
Performance evaluations and CRA ratings; availability, 26904
Minimum security devices and procedures, 29565
Correction, 32474
Operations:
Savings associations and affiliates and subsidiaries; transactions, 34005
Practice and procedure rules, uniform; adjudicatory proceedings, 38302
Real estate appraisals; uniform standards; correction, 778, 1229
Savings associations:
Qualified thrift lender test, 31061

PROPOSED RULES
Practice and procedure:
Applications restructuring, 41972
Practice and procedure rules, uniform, 27790
Real estate appraisal regulations; amendment, 67548
Regulatory agenda, 17931, 53958
Regulatory capital:
Interest rate risk component, 966
Savings and loan holding companies:
Registration, examination, and reports; statements, applications, reports, and notices to be filed, 47919
Savings associations:
Accounting and reporting requirements, 13085
Branching; policy statement, 67236
Capital—
Interest rate risk component, 806, 11115
Leverage ratio requirement, 16283
Minimum regulatory capital, 15303
Residential bridge loans, 67551
Directors and senior executive officers; agency disapproval authority, 37162
Mutual holding companies, 1126
Qualified thrift lender test, 19318

NOTICES
Capital and accounting standards, 41596
Conservator appointments:
Abraham Lincoln Federal Savings Association, 49506
Alexander Hamilton Federal Savings & Loan Association, 11583
Altus Federal Savings Bank, 24234
American Savings Bank, F.S.B., 14416
AmeriFederal Savings Bank, FSB, 10655
AmeriFirst Federal Savings Bank, 14416
Arcanum Federal Savings Association, 12578
Arkansas Federal Savings Bank, F.A., 728
Atlantic Financial Federal Savings Bank, 37389
Augusta Federal Savings Association, 21526
Bay Federal Savings Bank, 46820
Beach Savings Bank, FSB, 4123
Beacon Federal Savings Association, 11583
Bell Federal Savings Bank, 12579
Bell Savings Bank, PaSA, 12579
Burleson County FSA, 27065
Center Savings & Loan Association, F.A., 4900
Centre Savings Association, F.A., 42114
Century Federal Savings Bank, FSB, 22194
Chase Federal Savings & Loan Association, 67113

Chisholm Federal Savings Association, 20494
Cimarron Federal Savings Association, 20494
Citizens Federal Savings Association, 55522
Citizens Security Bank, F.A., 14416
Cobb Federal Savings Association, 67113
Colonial Federal Savings Bank, 23615
Columbia Federal Savings Association of Hamilton, 15399
Columbia Savings & Loan Association, 4900
Columbia Savings & Loan Association, F.A., 15399
Comfed Savings Bank, F.A., 6901
Connecticut Federal Savings & Loan Association, 2191
Co-Operative Federal Savings Bank, 35891
Coral Coast Federal Savings Bank, 40357
Coral Savings & Loan Association, N.A., [illegible]
County Bank, F.S.B., 14416
Danbury Federal Savings & Loan Association, 33973
Davy Crockett Federal Savings Association, 48606
Delta Savings Bank, 67113
Dryades Savings & Loan Association, F.A., 28792
Enterprise Savings & Loan Association, 27065
Evergreen Federal Savings & Loan Association, 48606
Executive Savings Bank, F.S.B., 21527
Family Savings & Loan Association, F.A., 6902
Far West Federal Bank, S.B., 25718
Far West Federal Savings Bank, 27994
FarWest Savings & Loan Association, 2191
FarWest Savings & Loan Association, F.A., 8392
Federal Savings Bank, FSB, 14416
Fidelity Federal Savings & Loan Association, 33973
First American Federal Savings Bank, 42114
First Citizens Savings & Loan Association, F.A., 11583
First Commerce Savings Bank, FSB, 28792
First Federal Savings & Loan Association, 55522
Andalusia, F.A., 728
Creston, F.A., 23615
Fargo, F.A., 23615
New Smyrna, 23616
Pittsburgh, F.A., 22194
Seminole County, F.A., 15399
Toledo, 6902
Waynesboro, 6902
First Federal Savings Association, 55522
Chickasha, 14416
Newton, 23616
Toledo, 10655
Wewoka, 11584
First Federal Savings Bank, 11583
Campbellsville, 23615
Hendersonville, 23615
Kokomo, 23616
Zion, 10655
First Federal Savings Bank, FSB, 9247, 15399
First Jersey Savings, F.A., 6902
First Northern Co-operative Bank, a Federal Savings Bank, 9247
Fulton Federal Savings Association, 6902
George Washington Federal Savings Association, 7079
Goldome Federal Savings Bank, 27065
Great American Bank Federal Savings Bank, 41601
Great American Federal Savings Association, 58271
Guaranty Federal Savings Association, 23616
Guardian Federal Savings Association, 67113
Guardian Savings & Loan Association, 30414
Hollywood Federal Savings Bank, 9247
Home Federal Savings & Loan Association, F.A., 21527
Home Federal Savings Association of Kansas City, 12579
HomeBank Federal Savings Association, 55523
Homestead Federal Savings Association, 46215
Irving Federal Savings & Loan Association, 4124
Jefferson Federal Savings Association, F.A., 11584
John Hanson Federal Savings Bank, 21527
Liberty Savings Bank, FSB, 22194
Life Federal Savings Bank, 55523
Ludington Federal Savings Bank, 24235
Malibu Savings Bank, FSB, 2192
Marine View Federal Savings Bank, 58271
MeraBank Federal Savings Bank, 27065, 29525
Mercantile Federal Savings Bank, 23616
Metrobank Federal Savings & Loan Association, 31141
Metropolitan Federal Savings & Loan Association, F.A., 20494
Monycor Federal Savings Bank, 33973
New Age Federal Savings Association, 46215
New Metropolitan Federal Savings Bank, 35891
Newton Savings Bank, FSB, 22194
North Jersey Federal Savings Association, 729
Oak Tree Federal Savings Bank, 55523
Pan American Savings Bank, 33973
Peoples Federal Savings Association, 6902, 67113
Peoples Federal Savings Bank, 10655
Plymouth Federal Savings Association, 51246
Preferred Savings Bank, F.S.B., 11584
Progressive Savings Bank, FSB, 25718
Prospect Park Federal Savings Bank, 20494
Red River Federal Savings & Loan Association, F.A., 21527
Republic Savings Bank, FSB, 14416
Security Federal Savings & Loan Association, 15957
Security Federal Savings & Loan Association, F.A., 22194
Sentry Federal Savings Association, 22906
Southern Federal Savings Bank, 729
Sovereign Savings Bank, FSB, 12579
Springfield Federal Savings Association, 28792
Standard Federal Savings & Loan Association, 40357
State Savings, FSB, 14416
Sunbelt Federal Savings, F.S.B., 21527
Surety Federal Savings & Loan Association, F.A., 33973
Trident Federal Savings & Loan Association, F.A., 1663
Trustbank Federal Savings Bank, 4900
United Federal Savings & Loan Association, F.A., 31141
United Federal Savings Association of Iowa, 14416
United Federal Savings Bank, 27065
United Savings Bank, FSB, 46215
Unity Savings & Loan Association, F.A., 6902
Vermilion Federal Savings Bank, 23616
Westerleigh Federal Savings & Loan Association, 27065
Western Federal Savings & Loan Association, 67113
White Horse Federal Savings & Loan Association, 67113
Meetings:
Credit Standards Advisory Committee, 30613, 51392
Receiver appointments:
Abraham Lincoln Federal Savings Bank, 49506
Action Federal Savings Bank, 58271
Alamo Federal Savings Association of Texas, 22194
Alexander Hamilton Federal Savings & Loan Association, 49506
Alexander Hamilton Savings & Loan Association of Paterson, 11584
Altus Bank, a Federal Savings Bank, 24235
Ambassador Federal Savings & Loan Association, 30414
American Federal Bank, a Federal Savings Bank, 14417
American Federal Savings Association of Iowa, 6902
American Federal Savings Bank, 48606
American Pioneer Federal Savings Bank, 49506
American Savings Association, F.A., 27994
American Savings Bank, a Federal Savings Bank, 58272
AmeriFederal Savings Bank, 10655
AmeriFederal Savings Bank, FSB, 49506
AmeriFirst Bank, a Federal Savings Bank, 12579
Amigo Federal Savings & Loan Association, 41601, 41884
Andrews Savings & Loan Association, F.A., 49230
Arcanum Federal Savings & Loan Association, 12579
Arcanum Federal Savings Association, 51251
Arkansas Federal Savings Bank, 729
Arkansas Federal Savings Bank, F.A., 49230
Atascosa Federal Savings Bank, 43834, 51754
Atlanta Federal Savings Association et al., 28792
Atlantic Financial Federal-West Virginia, F.S.A., 56688
Atlantic Financial Savings Bank, F.S.B., 37389
Atlantic Financial Savings, FA, 67113
Atlantic Permanent Federal Savings Bank, 33485
Augusta Federal Savings Bank, 21527
BancPlus Federal Savings Association, 49506
Bay Savings Bank, 46820
Bayshore Federal Savings Association, 58272
Beach Savings Bank, 4124
Beach Savings Bank, FSB, 37252
Beacon Federal Savings Association, 55523
Beacon Federal Savings Bank, 11584
Bell Savings Bank, PaSA, 12579
Boonslick Federal Savings & Loan Association, 25718
Broken Arrow Savings Association, F.A., 27995

Brookhaven Federal Savings & Loan Association, 41601
Burleson County Savings Association, a Federal Savings Bank, 27065
Capitol Federal Bank for Savings, 23616
Capitol-Union Federal Savings Association, 30414, 42114
Center Savings & Loan Association, 4900
Center Savings & Loan Association, F.A., 49506
Centre Savings Association, 42114
Century Federal Savings Bank, 22194
Certified Federal Savings Association, 41884
Certified Federal Savings Bank, 41601
Charter Federal Savings Association, 30414
Chase Savings & Loan Association, 67113
Chisholm Federal Savings & Loan Association, 20494
Cimarron Federal Savings & Loan Association, 20494
Citizens & Builders Federal Savings, F.S.B., 33485
Citizens Federal Savings Bank, 55523
Citizens Homestead Federal Savings Association et al., 27995
Citizens Security Bank, a Federal Savings Bank, 14417
Citizens Security Bank, F.A., 43834
City Savings, F.S.B., 2192
CitySavings & Loan Association, F.A., 49230
Clinton Savings & Loan Association, 35891
Clyde Federal Savings Association, 27065
Cobb Federal Savings Bank, 67114
Colonial Bank, 23616
Colonial Federal Savings Association, 37252
Colony Federal Savings Bank, 55523
Columbia Federal Homestead Association, 49230
Columbia Federal Savings & Loan Association of Hamilton, 15399
Columbia Federal Savings Association, 58272
  Hamilton, 58273
Columbia Savings & Loan Association, 14417
Columbia Savings & Loan Association, F.A., 48606
Comfed Savings Bank, 6902
Comfed Savings Bank, F.A., 48607
Commerce Federal Savings Association, 41884
Commercial Savings & Loan Association, FA, et al., 27066
Commonwealth Federal Savings & Loan Association, 11584
Commonwealth Federal Savings Association, 41601, 42114
Connecticut Savings & Loan Association, 2192
Continental Federal Savings Loan Association, F.A., 41601
Continental Savings, a Federal Savings & Loan Association, 42114
Co-Operative Federal Savings & Loan Association, 35890
Coral Coast Savings Bank, FSB, 40357
Coral Savings & Loan Association, 4900
Coral Savings & Loan Association, F.A., 30415
Danbury Savings & Loan Association, Inc., 33974
Davy Crockett Federal Savings Bank, 48607
Desoto Federal Savings Association, 49230
Dryades Savings & Loan Association, 28792
Duval Federal Savings Association, 42114
Eastern Federal Savings & Loan Association of Sayville, 51251
Edison Federal Savings Association, 46820
El Paso Federal Savings Association, 58272
Empire Savings Bank, FSB, 55523
Ensign Federal Savings Bank, 37252
Enterprise Savings Bank, F.A., 729
Evergreen Federal Savings Bank, 48607
Executive Banc Savings Association, F.A., 43834
Executive Bank, F.S.B., 21527
Family Savings & Loan Association, 6902
Family Savings & Loan Association, F.A., 37252
Far West Federal Bank, S.B., 27995
FarWest Savings & Loan Association, 8392
Federal Savings Bank, 14417
Federal Savings Bank, F.A., 43834
Fidelity Savings-Austin, F.A., 33974
Financial Savings of Hartford, F.S.B., 30415
First America Federal Savings Bank, 49230
First American Federal Bank, F.S.B., 42114
First Atlantic Federal Savings & Loan Association, 48607
First Bankers Trust & Savings Association, F.A., 23617
First Citizens Federal Savings & Loan Association, 11584
First Citizens Savings & Loan Association, F.A., 49230
First City Federal Savings Bank, 41601
First Commerce Bank, A Federal Savings Bank, 28792
First Federal Bank, F.S.B., 11584
First Federal Savings & Loan Association, 9247
  Andalusia, 729, 51251
  Beaumont, 51251
  Chickasha, 14417
  Creston, 23617, 58272
  Fargo, 23617, 67114
  Mount Vernon, 46215
  Newton, 58273
  Pittsburg, 58273
  Pittsburgh, 1663, 22195
  San Antonio, 1663
  Seminole County, 15399
  Thief River Falls, 41601
  Waynesboro, 6903
  Wewoka, 11584
First Federal Savings Association, 42115, 49507
  Breaux Bridge, 30415
  Conroe, 41602, 42114
  Toledo, 51251
  Tuscola, 27995
  Wewoka, 41388
First Federal Savings Bank, 15399
  Annapolis, 22906
  Newton, 23617
  West Texas, 55523
  Zion, 58272
First Federal Savings Bank & Trust, 55523
First Federal Savings, F.S.B., 51251
First Jackson Federal Savings Bank, 41602
First Jersey Savings & Loan Association, 6903
First Jersey Savings Association, F.A., 48607
First Northern Co-operative Bank, 9247
First Northern Co-operative Bank, a Federal Savings Bank, 40357
First Savings & Loan Association, F.A., 46820
First Savings & Loan Co., F.A., 37253
First Savings Association, F.A., 58272
First Savings Bank of—
  Hempstead, F.S.B., 43834
  New Orleans, F.S.B., 43834
  Zion, 10655
First South Federal Savings Association, 41602
First Southwest Federal Savings & Loan Association, 49230
Florida Federal Savings, F.S.B., 41388
Founders Federal Savings & Loan Association, 4124
Freedom Savings Association, F.A., 41602
Fulton Federal Savings Association, 37389
Fulton Federal Savings Bank, 6903
Future Federal Savings Bank, 46216
General Federal Savings Bank, 2192
George Washington Federal Savings Association, 40357
George Washington Savings & Loan Association, Inc., 6903, 7448
Germania Bank, a FSB, 49231
Gold Coast Federal Savings Bank, 43962
Gold River Savings Bank, 51251
Goldome Savings Bank, FSB, 27066
Great American Bank, a Federal Savings Bank, 58272
Great Life Federal Savings Association, 30415
Great West, a Federal Savings Bank, 46216
Greenwood Federal Savings & Loan Association, 27066
Guaranty Federal Savings Bank, 23617
Guaranty Savings Bank, F.S.B., 28792
Guardian Savings & Loan Association, 67114
Heartland Savings & Loan Association, 46820
Heritage Federal Savings Association, 27066, 46216
Heritage Federal Savings Bank, 32604
Hidalgo Federal Savings & Loan Association, 43834
Hollywood Federal Bank, a Federal Savings Bank, 9247
Home Federal Bank for Savings, F.A., 49231
Home Federal Savings & Loan Association, 21527
  Harlan, 51251
Home Savings Association of Kansas City, F.A., 12579
HomeBank, FSB, 55524
Homestead Savings Association, 46216
Hometown Federal Savings Association, 27066
Horizon Savings Bank, F.S.B., 11584
Imperial Federal Savings Association, 20494
International Federal Savings & Loan Association, 32604
Investors Federal Savings Bank, 27995
Investors Savings Bank, F.S.B., 27995
Irving Savings & Loan Association, 4124
Jefferson Savings & Loan Association of Birmingham, 11585
Jennings Federal Savings Association, 43834
John Hanson Savings Bank, F.S.B., 21527
Jonesboro Federal Savings Association, 43834
Liberty County Federal Savings & Loan Association, 41602
Liberty Federal Savings Bank, 27995
Liberty Savings Bank, 22195
Life Savings Bank, 55524
Lincoln Savings & Loan Association, F.A., 11585
Louisiana Savings Association, F.A., 48607
Louisiana Savings Bank, F.S.B., 58273

Ludington Savings Bank, F.S.B., 24235
Malibu Savings Bank, 2192
Malibu Savings Bank, FSB, 37253
Marine View Savings Bank, S.L.A., 58273
Mechanics & Farmers Savings Bank, FSB, 41602
MeraBank Texas, F.S.B., 27066
Mercantile Savings Bank, 14417
Mercer Federal Savings Bank, 40357
Merchants & Mechanics Federal Savings & Loan Association, 46216
Metrobank for Savings, F.S.B., 31141
Metropolitan Federal Bank, a Federal Savings Bank, 20495
Mid Kansas Savings & Loan Association, F.A., 8392
Monycor Savings Bank, a Federal Savings Bank, 33974
Moultrie Savings Bank, FSB, 1663
Mutual Aid Federal Savings & Loan Association, 46821
Mutual Savings & Loan Association, F.A., 41603
Nassau Federal Savings & Loan Association, 46216
New Age Federal Savings & Loan Association of St. Louis, 46216
New Metropolitan Federal Savings & Loan Association, 35891
Newton Savings Bank, SLA, 22195
North Jersey Federal Savings Association, 27995
North Jersey Savings & Loan Association, 729
Nowlin Federal Savings Association, 43835
Numerica Savings Bank, FSB, 55524
Nutley Savings Bank, SLA, 51252
Oak Tree Savings Bank, S.S.B., 55524
Old Borough Federal Savings & Loan Association, 46216
Padre Federal Savings & Loan Association, 4124
Palo Duro Federal Savings & Loan Association, 24235
Peoples Federal Savings & Loan Association, 10656
Peoples Federal Savings Association, 43835
People's Homestead Savings Bank, F.S.B., 43835
Peoples Federal Savings Bank, 6903, 46821, 67114
Pima Federal Savings & Loan Association, 8392
Pioneer Federal Savings Bank, 10656
Plymouth Federal Savings Bank, 51252
Preferred Savings Bank, F.S.B., 51252
Preferred Savings Bank, Inc., 11585
Progressive Savings Bank, 25718
Progressive Savings Bank, F.S.B., 49231
Prospect Park Savings Bank, SLA, 20495
Rancho Bernardo Federal Savings Bank, 27996
Red River Federal Savings & Loan Association, 21527, 24235
Remington Federal Savings Association, 27996
Republic Federal Savings Bank, 14417
Riverside Federal Savings Bank, 55524
Royal Oak Federal Savings & Loan Association, 2192
San Jacinto Savings Association, F.A., 51252
Sandia Federal Savings Association et al., 10656
Santa Barbara Federal Savings & Loan Association, 41388
Santa Paula Savings & Loan Association, 51252
Savers Savings Association, a Federal Savings and Loan Association, 58273
Security Federal Savings & Loan Association of Albuquerque, 22195
Security Federal Savings, FSB, 8392
Security Homestead FSA, 25718
Security Savings & Loan Association, 12579, 15957
Sentry Federal Savings Bank, 22195
Sentry Savings Bank, FSB, 37252
Silver Savings Association, F.A., 4124
Southeast Texas Federal Savings Association, 41603, 42115
Southeastern Federal Savings Bank, 49507
Southern Federal Savings Bank, 42115, 58273
Southwest Federal Savings Association, 37390
Southwest Savings & Loan Association, FA, 37253
Sovereign Savings Bank, 12579
Sovereign Savings Bank, FSB, 48607
Springfield Federal Savings & Loan Association, 28792
Standard Federal Savings Association, 49507
Standard Federal Savings Bank, 40357
State Federal Savings Association, 42115
State Savings, F.A., 14417
Statesman Federal Savings Bank, 10656
Sunbelt Savings, F.S.B., 21528
Superior Federal Savings Association, 51252
Superior Savings Bank, F.S.B., 42115
Surety Federal Savings & Loan Association, FSA, 33974
Tennessee Federal Savings Bank, 27066
Tennessee FSB, 27067
Texas Federal Savings Association, 27066
Texasbanc, Federal Savings Bank, 40358
The First, F.A., 55524
Timberland Federal Savings Association, 43835
Time Federal Savings & Loan Association, 24235
Travis Federal Savings & Loan Association, 41603, 42115
Trident Federal Savings & Loan Association, 1663
Trident Federal Savings & Loan Association, F.A., 40358
Trustbank Savings, F.S.B., 4900
United Federal Savings & Loan Association, 31141
United Federal Savings Bank, 46216, 49231
Iowa, 14417
United Home Federal, 46821
United Savings & Loan Association of Trenton, F.A., 46821
United Savings Bank, FSB, 27067
Unity Federal Savings & Loan Association, F.A., 41602
Unity Savings & Loan Association, 6903
Vanguard Savings Bank, FSB, 37252
Vermilion State Savings Bank, S.S.B., 23617
Vermont Savings Association, F.A., 31141
Victoria Savings Association, F.S.A., 58273
Westerleigh Savings, FSLA, 27067
Western Savings & Loan Association, 67114
Westland Federal Savings & Loan Association, 37390
White Horse Savings & Loan Association, 67114
Windsor Federal Savings Association, 41603
Yorkville Federal Savings & Loan Association, 49507
Yorkwood Federal Savings & Loan Association, 55524

Applications, hearings, determinations, etc.:
Albemarle Savings & Loan Association, 37757
American Federal Savings, 729
American Federal Savings Bank, 32467
AmeriFed Federal Savings Bank, 37390
Amity Federal Bank for Savings, 60152
Archer Federal Savings & Loan Association, 8827
Baxley Federal Savings Bank, 24235
Bell Federal Savings & Loan Association, 60152
Brookings Federal Bank, a federal savings bank, 60153
Century Federal Savings & Loan Association, 51252
Citizens Federal Bank, Federal Savings Bank, 60153
Citizens Federal Savings & Loan Association of—
Port St. Joe, 6047
Rome, 8827
Rutherfordton, 60153
Cooperative Savings & Loan Association, 32468
Cragin Federal Bank for Savings, 22906
Estill Federal Savings Bank, 41389
First Federal Bank, FSB, 24235
First Federal Bank of Northwest Georgia, 8827
First Federal Savings & Loan Association of—
Bryan, 37253
Covington, 54607
Idaho Falls, 37757
Lake Wales, 60153
Leitchfield, 8827
Morgantown, 24236
Rochester et al., 19713
First Federal Savings Bank, 8827, 24235, 54607
West Texas, 15958
First Kentucky Federal Savings Bank, 22907
Gate City Federal Savings & Loan Association, 37757
Grandview Savings Association, 37757
Great American Federal Savings Bank, F.S.B., 8828
Great Valley Savings Association, 8828
Guardian Savings Bank, F.S.B., 60153
Hannibal Mutual Loan & Building Association, 46821
Homestead Savings (FA), 41603
Inter-City Federal Savings Bank, 8828
Keokuk Federal Savings & Loan Association, 19713
Kirksville Federal Savings Bank, 41603
Liberty Federal Savings Bank, 56688, 60153
Magnolia Federal Bank for Savings, 3298
Monumental Savings Bank, F.S.B., 8392
Muncie Federal Savings & Loan Association, 7448
Odenton Federal Savings & Loan Association, 37390
People's Savings Association, 31141
Perpetual Federal Savings Bank, 8828
Randolph County Federal Savings & Loan Association, 37390
Shelby County Savings Bank, FSB, 41389
State Home Savings Bank, F.S.B., 60153
Tri-County Federal Savings Bank, 60154
Union Federal Savings, 60154
Union Federal Savings Bank, 48607
Volunteer Savings Bank, SLA, 729

Western Federal Savings & Loan Association, 8828

Toxic Substances and Disease Registry Agency

See Agency for Toxic Substances and Disease Registry

Trade Representative, Office of United States

NOTICES

Bulgaria and United States; trade relations agreement, effective date, 59965
China:
Market access barriers; Section 302 investigation, 51943
European Community:
Quantitative restrictions on certain imports; termination, 30945
Third country meat directive; Section 302 investigation, 1663
General Agreement on Tariffs and Trade (GATT); accession:
Poland, 28222
Generalized System of Preferences:
Articles eligible for duty-free treatment, etc., 20484
Bulgaria; beneficiary developing country designation criteria, 42641
Central and Eastern Europe; special review, 37758
Central and Eastern European countries; special review, 65750
Estonia, Latvia, and Lithuania; beneficiary developing country designation criteria, 50416
Imports information during first 10 months (1990), 3509
Supplement, 5713
International Trade Commission review of petitions, etc., 42080, 47266
Malaysia; removal from list of beneficiary countries eligible for duty-free treatment on vulcanized rubber thread and cord, 57910
Government procurement agreement:
Special drawing right units; dollar equivalent, 66117
Government-funded construction projects; countries denying market opportunities, list, 20059
Intellectual property rights protection, countries denying; policies and practices, 20060, 24877, 24878, 61278
China, 61447, 64280, 65537
Foreign countries identification; priority, 1214
India, 61447
International trade agreements; determinations:
Colombia, 25442
Japan:
Semiconductor products trade, 26455, 37602
Meetings:
Intergovernmental Policy Advisory Committee, 41151
Investment Policy Advisory Committee, 27989
Investment Policy Advisory Committee et al., 4886
Service Policy Advisory Committee, 32595
Trade Defense Policy Advisory Committee, 1424
Trade Policy and Negotiations Advisory Committee, 2055, 20491
Trade Policy and Negotiations Advisory Committee et al., 47829
North American Free Trade Agreement negotiation, 32454, 40218, 41151
Procurement; foreign government discrimination against U.S. products and services; annual report compilation, 4312
Senior Executive Service:
Performance Review Board; membership, 56107
South Africa:
Sugar imports; tariff-rate quota allocation, 36867
Thailand:
Copyright enforcement, 292, 58416, 67114
Pharmaceutical products; patent protection, 11815
Unfair trade practices, petitions, etc.:
Canada; beer importation, restrictive practices, 60128
Canada; softwood lumber exports, 50738, 58944
Japan—
Architectural, engineering, and construction services, and related consulting services; barriers, 20057, 37934
United States-Canada Free-Trade Agreement:
Accelerated elimination of duties for certain products, 15458
Accelerated tariff elimination provision implementation, 10454, 14142, 58117, 61284, 64002
U.S.-Mongolian People's Republic trade relations agreement, 63999

Transportation Department

See also Coast Guard; Federal Aviation Administration; Federal Highway Administration; Federal Railroad Administration; Federal Transit Administration; Maritime Administration; National Highway Traffic Safety Administration; Research and Special Programs Administration; Saint Lawrence Seaway Development Corporation; Urban Mass Transportation Administration

RULES

Americans with Disabilities Act; implementation:
Accessibility guidelines—
Transportation vehicles, 45584, 64214
Aviation economic regulations:
Large certificated air carriers; uniform system of accounts and reports, 12655
Aviation proceedings:
Direct airport-to-airport mileage records, 67170
Freely Associated States; essential air transportation, 1732
Large certified air carriers; uniform system of accounts and reports—
Schedule T-100 data; confidentially, 2842
Coast Guard whistleblower protection provisions, 13404
Commercial space transportation; user fees, 41062
Computer reservation system, 60915
Drug testing programs; conference for consortia, 30512, 33882
Nondiscrimination on basis of handicap in—
Federally-assisted programs and activities, 6811
Federally-conducted programs and activities, 37292
Organization, functions, and authority delegations:
Administrators, operating administrations, et al., 18525, 31343
Commandant, Coast Guard, 4736, 9635, 13772
Federal Aviation Administrator, 4560
Federal Railroad Administrator, 25050, 47007
Intelligence and Security Office, Director, 5957
Maritime Administrator, 6809, 22121, 59892
Operating Administrations, Administrators, 6810
Protection of human subjects; Federal policy, 28003
Correction, 29756
Standard time zone boundaries:
Indiana, 51997

PROPOSED RULES

Air carrier authority applications; procedures and evidence rules, 27696
Air carrier charter rules; liberalization, 31092
Alaska; unfair competition by commonly owned carriers, 27469
Americans with Disabilities Act; implementation:
Transportation for individuals with disabilities, 13856
Hearings, 14341
Aviation security; passenger manifest information collection regulation for international flights, 3810
Correction, 5665
Commercial space transportation; user fees, 8301
Correction, 12423
Computer reservation system, 12586, 57603
Nondiscrimination on basis of handicap in air travel, 65200
Procedural regulations:
Aviation Form 41 Schedules B-7 and B-43; confidential treatment, 32992
Regulatory agenda, 17588, 53614
Standard time zone boundaries:
Indiana, 13609

NOTICES

Agency information collection activities under OMB review, 6042, 10936, 19138, 22902, 29743, 37385, 46030, 55517, 61468
Airline Deregulation Act; Employee Protection Program investigation; lead cases, final decisions, 46818
Aviation proceedings:
Agreements filed; weekly receipts, 555, 1550, 2189, 3292, 4663, 5446, 6899, 8229, 9243, 10455, 12575, 14143, 14969, 15397, 16151, 19711, 20492, 22038, 22904, 24109, 26182, 26712, 28217, 28788, 29743, 31139, 32601, 33322, 35881, 37387, 38166, 41155, 43642, 43959, 46032, 47110, 47826, 49228, 50968, 54602, 55517, 56445, 59318, 61466, 64538, 65531, 66946, 67355
Certificates of public convenience and necessity and foreign air carrier permits; weekly applications, 555, 1549, 2190, 3292, 4663, 5447, 6899, 8229, 9243, 10455, 11480, 12576, 14143, 14969,

15397, 19711, 20492, 22038, 22904, 24109, 26183, 26712, 28217, 28789, 29743, 31140, 32601, 33323, 35881, 37757, 38167, 40353, 41155, 41718, 43643, 43959, 46032, 47111, 47826, 49228, 50969, 51439, 55517, 55972, 56445, 57716, 58413, 59318, 61467, 64539, 65531, 66946, 67355
Hearings, etc.—
Adirondack Airlines, Inc., 24868
Advantage Airlines, 34237
Air Alpha, Inc., 58112
Air Southeast, Inc., 43053
Airlift International et al.; employee protection cases, 58956, 67354
Arizona Pacific Airways, 43643
Atlantic Coast Airlines, 66472
AV Atlantic, 59318
Baltia Air Lines, Inc., 4663
Brazil cargo charter authorization proceeding, 7073
Charter One, 40654
Chrysler Corp., 11480, 14144
Coastal Air Transport, Inc., 12417
Delta Air Lines, Inc., et al., 40654
Dulles Express, 20492
F.S. Air Service, Inc., 48816
Hageland Aviation Services, Inc., 56446
Hawaii Pacific Air, 41718
Hutchinson Auto & Air Transport Co., Inc., 40654
Iberia, Lineas Aereas de Espana, S.A., 24869
Iowa Airways, Inc., 11480
Island Express, 34237
Japan charter authorization proceeding, 10455
Lake Powell Air Service et al., 65924
Miami Air International, Inc., 35881
Miami/Tampa-Toronto service investigation, 6046, 22039
National Capital Airways, 37756
Pacific Island Aviation, Inc., 64831
Pan American World Airways, Inc., 58413, 58726, 60147
SFO Helicopter Airlines, Inc., 12418
Sierra Nevada Airways, Inc., 37756
Sky One Express, 37756
Tropical Airways, Inc., 10938
TWA-American Airlines Chicago-London route transfer, 1217
U.S.-Brazil combination service case, 37638, 42108, 46213, 46214, 56112
U.S.-Brazil new route opportunities, 27287
U.S.-Canada new route opportunities, 16151
U.S.-Greece new route opportunities, 47262
U.S.-Italy service proceeding, 34088, 34238, 41157, 41158
U.S.-Mexico route opportunities, 51248
Standard foreign fare level—
Index adjustment factors, 19138, 28789, 42104
Commercial space transportation user fees; payment instructions, 56111
Drug testing program:
Drug testing procedures handbook; availability, 14726
Environmental statements; availability, etc.:
Commercial space reentry vehicle program, 41718, 44129
International cargo rate flexibility level:
Standard foreign fare level—
Index adjustment factors, 22756, 22905, 56446, 57368
Lebanon; aircraft security and passenger safety, 10938
Meetings:
Alcohol breath testing devices, 57480
Commercial Space Transportation Advisory Committee, 8229, 51735
Conferences in Ocean Shipping Advisory Commission, 12575, 22904, 26183, 29520, 34238, 41594, 50412, 60146, 67643
Privacy Act:
Systems of records, 3291, 12574, 21397, 33970, 59317
Secretarial determinations:
Lebanon; aircraft security and passenger safety, 48816
Lima, Peru; airport security standards, 8386
Middle East; commercial waterborne service; maritime insurance coverage, 7073
Saudi Arabia et al.; commercial air carrier service; aviation insurance coverage, 5242
Standard foreign fare level—
Index adjustment factors, 8385
Senior Executive Service:
Performance Review Boards; membership, 38167

Travel and Tourism Administration

RULES
Facilitation fee, 176
PROPOSED RULES
Facilitation fee, 11116
NOTICES
Facilitation fee and penalties; assessment and collection, 50313
Grants and cooperative agreements; availability, etc.:
Disaster relief tourism promotion financial assistance, 21988
Meetings:
Travel and Tourism Advisory Board, 8186, 24176, 42597, 60975

Treasury Department

See also Alcohol, Tobacco and Firearms Bureau; Comptroller of Currency; Comptroller of the Currency; Customs Service; Fiscal Service; Foreign Assets Control Office; Internal Revenue Service; International Investment Office; Secret Service; Thrift Supervision Office
RULES
Claims regulations:
Employee indemnification, 42937
Nondiscrimination on basis of handicap in federally-conducted programs and activities, 40781
Organization, functions, and authority delegations:
Engraving and Printing Bureau, Director; exchange of mutilated paper currency, 10169
Privacy Act; implementation, 12446
PROPOSED RULES
Government Securities Act; implementation, 15529
Correction, 23736
Practice before Internal Revenue Service; advertising and solicitation, 16289
Regulatory agenda, 17750, 53776
NOTICES
Agency information collection activities under OMB review 454, 1053, 1437, 1662, 2191, 2583, 2804, 3142, 3293, 3294, 4121, 4122, 4897, 5058, 5059, 5728, 5729, 6046, 6047, 6706, 6707, 7447, 7448, 8390, 8391, 9040, 9041, 9246, 9401, 9402, 9745, 10294, 11301, 11484, 11485, 11819, 12056, 12057, 12295, 12808, 12809, 13208, 13516, 13706, 13707, 14415, 14558, 14970, 15128, 15129, 15662, 15663, 16152, 18873, 19392, 20256, 20257, 20493, 21399, 21524–21526, 21707, 22193, 22906, 23329, 23615, 25154, 25155, 26185, 26186, 26712, 26713, 26848, 27291, 27551, 28219–28220, 28586, 28951, 28952, 29991, 29992, 30413, 30789, 30790, 30962, 31463, 31686, 32239, 32240, 32603, 33324, 33484, 34088, 34089, 35887, 35888, 36864, 37123, 37252, 37942–37944, 40356, 40655, 41387, 41721, 42375, 42376, 42763, 42764, 43058, 43059, 43643, 43833, 44121, 44122, 46035, 46462, 46463, 46661, 46820, 47265, 47266, 47519, 48820, 48821, 49504, 49505, 50971, 51441, 52309, 52310, 52569, 52570, 55521, 55708–55710, 55969, 56112, 56272, 56687, 56688, 57553, 57554, 57718, 57919, 58117, 58271, 58607, 58608, 59324, 59972, 60147, 60148, 61276, 61277, 63547, 63999, 64680, 65106, 65107, 65536, 65926, 66474, 67644
Bonds, Treasury:
2021 series, 5865, 7893, 22040, 23734, 37944, 41158, 61081, 61085
Redemption call; 7½ percent bonds of 1988-93, 51749
Boycotts, international:
Countries requiring cooperation; list, 13208, 30962, 54915, 66474
Committees; establishment, renewal, termination, etc.:
National Center for State and Local Law Enforcement Training Advisory Committee, 57032
Preservation of Treasury Building Advisory Committee, 455
Treasury Borrowing Advisory Committee of Public Securities Association, 32603
Meetings:
Customs Service Commercial Operations Advisory Committee, 11583, 23951, 43060, 59973
Debt Management Advisory Committee, 13516, 30962, 37947, 50607
National Center for State and Local Law Enforcement Training Advisory Committee, 4123
Notes, Treasury:
A-2001 series, 5861, 7893
AB-1993 series, 24112, 25717
AC-1993 series, 29748, 31141
AD-1993 series, 36196, 36864
AE-1993 series, 43056, 44121
AF-1993 series, 48603, 50606
AG-1993 series, 55152, 56447
AH-1992 series, 908
AH-1993 series, 61471, 64286
AJ-1993 series, 66475
B-2001 series, 22044, 23734
C-2001 series, 37947, 41158
D-2001 series, 61085
E-1998 series, 1438, 2191
F-1998 series, 15129, 15957
G-1998 series, 35889, 35890
H-1998 series, 51249, 52311
K-1996 series, 3295, 4316
L-1996 series, 7742, 9402
M-1996 series, 13360, 14283
N-1996 series, 19144, 21193
P-1996 series, 24113, 25717
Q-1994 series, 908
Q-1996 series, 29750, 31141

R-1994 series, 5859, 7893
R-1996 series, 36197, 36864
S-1994 series, 22048, 23734
S-1996 series, 43057, 44121
T-1994 series, 37950, 41158
T-1996 series, 48604, 50606
U-1994 series, 61089
U-1996 series, 55154, 56447
V-1996 series, 61473, 64286
W-1993 series, 3296, 4315
W-1996 series, 66476
X-1993 series, 7743, 9402
Y-1993 series, 13358, 14283
Z-1993 series, 19143, 21194
Organization, functions, and authority delegations:
Alcohol, Tobacco and Firearms Bureau, Director, 21399
Assistant Commissioner, Financial Information, 50149
Assistant Secretary (Economic Policy), 10294
Assistant Secretary (International Affairs) et al., 30613
Customs Service, Commissioner, 2804, 21400
Deputy Assistant Secretary (Information Systems), 29751
Deputy Secretary et al., 51749
Internal Revenue Service, Commissioner, 21400, 51751
Secret Service, Director, 21401
Under Secretary for International Affairs, 51754
Privacy Act:
Systems of records, 4898, 12578, 12973, 13849, 15131, 40656, 46661
Senior Executive Service:
Combined Performance Review Board; membership, 15957
Departmental Offices Performance Review Board; membership, 33324
Legal Division Performance Review Board; membership, 33485, 47828, 54607

Truman, Harry S., Scholarship Foundation

See Harry S. Truman Scholarship Foundation

Uniformed Services University of the Health Sciences

NOTICES
Meetings; Sunshine Act, 15960, 22759, 33327

United States Holocaust Memorial Council

PROPOSED RULES
Nondiscrimination on basis of handicap in federally conducted programs; enforcement, 55416

United States Information Agency

RULES
Acquisition regulations:
Foreign acquisitions; waiver of Commerce Business Daily notices, 22661
Exchange visitor program:
Citizenship of responsible officers and sponsors; correction, 8711
Educational and cultural exchange visas; inappropriate uses; policy statement—
Camp counselor and exchange visitor training programs, 65991
Program Fraud Civil Remedies Act; implementation, 25027

PROPOSED RULES
Exchange visitor program:
Designation of consortium, 3233
General provisions, 59822
Training programs, 59837
Program Fraud Civil Remedies Act; implementation, 4761

NOTICES
Agency information collection activities under OMB review, 13852, 50750
Art objects, importation for exhibition:
Acquisition in Focus: Hendrick Goltzius's "Sine Cerere et Libero friget Venus", 54915
Catherine the Great, 7448
Chiefly Feasts: The Enduring Kwakiutl Potlatch, 49507
Circa 1492: Art in Age of Exploration, 33773
Gerard David's Saint Anne Altarpiece, 58960
Glories of Past: Ancient Art from Shelby White and Leon Levy Collection, 1439
Guercino Drawings from Windsor Castle, 50612
Gustaf Nordenskiold: Impact on One Hundred Years of Archaeology, 13516
Nicholas Lancret/1690-1743, 51754
Pacific Parallels: Artists and Landscape in New Zealand, 14974
Radiance of Jade and Crystal Clarity of Water: Korean Ceramics from Ataka Collection, 36867
Resplendence of Spanish Monarchy: Renaissance Tapestries and Armor, 36199
Seeds of Change, 47828
Seeing Through "Paradise:" Artists and Terezin Concentration Camp, 1219
Seurat, 33974
Spanish Guitar, 43061
Stuart Davis, American Painter, 49507
Wisdom and Compassion: The Sacred Art of Tibet, 10656
Cultural property:
Guatemala; import restrictions on certain archaeological materials, 15180
Grant and cooperative agreement awards:
Library book/fellows program—American Library Association, 65928
Grants and cooperative agreements; availability, etc.:
American overseas research centers, 58113
American studies—
Foreign secondary school and university-level educators small study programs, 46463
Summer institute, 22757
Central American Teacher Training Institute, 24116
Central and East European English-as-a-Foreign-Language Fellow program, 67360
Central European Citizens Network Initiative, 14417
Congress-Bundestag youth exchange program, 27551
Democracy and market-guided economy development in Nigeria, 55363
Donated books projects, 911
English-as-foreign language educators from Africa; Summer Institute, 66478
Fulbright foreign student enhancement seminars, 37390
Overseas educational adviser training program and educational consultation and special projects service (1992 FY), 40938
Private non-profit organizations in support of international educational and cultural activities, 5245, 6903–6905, 9745, 10007, 14283, 24875, 30415, 40940, 40942, 41884, 43835, 47987, 49231, 51754, 57919, 57921, 58114, 58960, 59973, 61090, 64682, 65778
People with disabilities, 5243, 27554
Private non-profit organizations in support of young political leaders and professionals from former East Germany, 30615
Private sector English teaching efforts in Central and Eastern European countries, 5244
Public non-profit organizations in support of international educational and cultural activities, 51754, 58114, 64682
Summer language exchange with Czech and Slovak Federal Republic, 22049
University affiliations program, 51252
U.S. educational institutions and public and private non-profit organizations in support of 15 educators from Eastern Europe and Baltic States, 50414
Meetings:
Book and Library Advisory Committee, 10656, 25443, 55710
Cuba Broadcasting Advisory Board, 3142, 37253, 65779
Cultural Property Advisory Committee, 13852
English Teaching Advisory Panel, 50415
Medical Science Advisory Committee, 55710
Public Diplomacy, U.S. Advisory Commission, 5729, 10297, 22050, 27067, 31686, 46351, 51255, 56541, 63548
Radio Engineering Advisory Committee, 49237
VOA Broadcast Advisory Committee, 49237
Senior Executive Service:
Performance Review Board; membership, 56688

United States Institute of Peace

PROPOSED RULES
Nondiscrimination on basis of handicap in federally conducted programs; enforcement, 55416

NOTICES
Grants and cooperative agreements; availability, etc.:
Jennings Randolph program for international peace; fellowships, 21708
Solicited grants 1992 FY, 41721
Meetings; Sunshine Act, 2195, 12421, 20259, 31998, 47522, 58121

United States Sentencing Commission

NOTICES
Sentencing guidelines and policy statements for Federal courts, 1846, 22762, 29752

Urban Mass Transportation Administration

See Federal Transit Administration

RULES
Americans with Disabilities Act; implementation:
Transportation for disabled individuals; questions and answers, 13258
Bus testing facility program, 46572

Buy America requirements:
Amendments, 926
Capital leases, 51786
Right-of-way and environment:
Environmental impact and related procedures; constructive use (Section 4(f)), 13269
Rolling stock purchases; pre-award and post-delivery audits, 48384

PROPOSED RULES
Transportation for individuals with disabilities
Hearings, 14341
Uniform system of accounts and records and reporting system, 38256

NOTICES
Committees; establishment, renewal, termination, etc.:
Americans with Disabilities Act of 1990 Federal Advisory Committee, 1217
Transit Industry Technology Development Advisory Committee, 58958
Environmental statements; availability, etc.:
East St. Louis to Scott Air Force Base, IL; transit service extension, 48819
King County, WA, 2580
Los Angeles Eastside Corridor Transportation Improvements, CA, 47827
Pittsburgh and Carnegie, PA; Phase I Airport Busway, 46350
Grants and cooperative agreements; availability, etc.:
Outreach to persons in transit facilities demonstration program, 24870
Grants; UMTA sections 3 and 9 obligations, 5055, 8389, 12808, 19391, 27064, 33972, 42112, 48602, 50149, 64539
Grants; UMTA sections 9, 18, and 16 (b)(2) obligations:
Formula grant appointment; 1992 FY, 58270
Meetings:
Americans with Disabilities Act of 1990 Federal Advisory Committee, 1217, 24439
Transit Industry Technology Development Advisory Committee, 58958

Veterans Affairs Department

RULES
Acquisition regulations:
Procurement preference program expansion, 44010
Adjudication; pensions, compensation, dependency, etc.:
Accrued benefits, 18732
Correction, 24239
Certified active military service, 5755, 65847
Claims based on exposure to herbicides containing dioxin (PCT/chloracne), 52473
Clothing allowance and marriage requirements, 5756
Concurrent benefits, 1110
Death pension eligibility; wartime service, 19578
Correction, 22910
Decisions finality, 65845
Headstone allowance; and vocational training temporary program eligibility, 65851
Improved pension program; exclusions from income, 65846
Incompetent veterans; limitation on compensation benefits and computation of estate, 65852
Institutionalized patients; pension reductions, 65848
Marriage of veteran's child; inference, 4729
Miscellaneous amendments, 25043
Correction, 28226
Monetary benefit rates and income limitations, 28823
Persian Gulf War veterans; nonservice-connected pension benefits, 57985
Renouncement of monetary benefits; uniform termination dates, 65847
Disabilities rating schedule:
Claims based on exposure to herbicides containing dioxin (soft-tissue sarcomas), 51651
Total disability; pension based on unemployability and age of individual, 57985
Life insurance, Government:
Fiduciaries; authority to conduct insurance transactions, 9626
Settlement interest, 15285
Life insurance, National service:
Fiduciaries; authority to conduct insurance transactions, 9626
Premimum discount for advance payment, 57492
Settlement interest, 15285
Loan guaranty:
Automatic processing privileges; approval and withdrawal, 40556
Guaranteed loans processing; credit underwriting standards and procedures; specially adapted housing, 9853
Guaranteed manufactured home loans, home and condominium loans, and home improvement loans—
Maximum permissible interest rates increase, 29899
Maximum permissible interest rates decrease, 5950, 40792, 48735, 67196
Veterans Home Loan Program Improvements and Property Rehabilitation Act; implementation, 29436
Medical benefits:
Domiciliary care; income limitation increase, 5756
State home facilities; construction or acquisition grant application, 20351
Technical amendments, 3421
Transportation of eligible veterans and beneficiaries; authorized beneficiary travel payments, 52474
National practitioner data bank; participation, 55461
Organization, functions, and authority delegations:
General Counsel; beneficiaries' names and addresses list release, 59217
General Counsel et al., 12122
Inspector General, 23519
Protection of human subjects; Federal policy, 28003
Correction, 29756
Release of information from claimant records; judicial proceedings, 15833
Veterans Reopened:
Premimum discount for advance payment, 57492
Life insurance, Veterans Special:
Premimum discount for advance payment, 57492
Vocational rehabilitation and education:
Basic entitlement to vocational rehabilitation services, 15835
Pensioners; vocational training program, 21448
Subsistence allowance payment, 7566
Veterans education—
Educational assistance test program; increase in rates payable, 44007
Montgomery GI Bill-Active Duty; due process procedures, 11671
Procedural due process and educational assistance test program, 25045
Reservists education, 9627
Veteran's Benefits and Improvement Act of 1988 and Montgomery GI Bill-Active Duty, 20129, 26035
Veterans' Benefits Improvement Acts of 1986 and 1988 and Montgomery GI Bill; miscellaneous amendments, 31331
Work-study allowances, etc., 14648
Correction, 16010

PROPOSED RULES
Adjudication; pensions, compensation, dependency, etc.:
Claims based on exposure to herbicides containing dioxin (PCT/chloracne), 11536
Dependency and income computation, 25645
Disability or death from hospitalization, medical, or surgical treatment, 30893
Headstone allowance; and vocational training temporary program eligibility, 20394
Improved pension program; exclusions from income, 24764
Incompetent veterans; limitation on compensation benefits and computation of estate, 25399
Correction, 40661
Institutionalized patients; pension reductions, 7630
Correction, 10303
Renouncement of monetary benefits; uniform termination dates, 28849
Social security numbers; mandatory disclosure, 18796
Disabilities rating schedule:
Claims based on exposure to herbicides containing dioxin (soft-tissue sarcomas), 7632
Correction, 10303
Dental and oral conditions, 65874
Digestive system, 20168
Eye, ear, and other sense organs impairments, 20170
Genitourinary system disabilities, 61216
Hemic and lymphatic systems, 20168
Human immunodeficiency virus (HIV) disabilities, 37053
Mental disorders, 20170
Neurological conditions and convulsive disorders, 20169
Orthopedic system disabilities; correction, 1229
Respiratory system disabilities, 667
Skin, 20171
Systematic conditions, 2884
Total disability; pension based on unemployability and age of individual, 20395
Life insurance, National Service:
Premium discount for advance payment, 25649
Life insurance, Veterans Reopened:
Premium discount for advance payment, 25649

Life insurance, Veterans Special:
Premium discount for advance payment, 25649
Medical benefits:
Transportation of eligible veterans and beneficiaries; authorized beneficiary travel payments, 4025
Regulatory agenda, 17938, 53966
Vocational rehabilitation and education:
Active duty; Montgomery GI Bill; implementation, 51663
Dependent's educational assistance, 51861
Pursuit and enrollment verification requirements, 49735
Veterans education—
Educational assistance test program; increase in rates payable, 1506
Reservists education; Veterans' Benefits Programs Improvement Act and Montgomery GI Bill, 26951
Subsistence allowance election, 60078
VEAP; implementation, 46140
Veterans Education and Employment Amendments of 1989 and VEAP; implementation, 23823

NOTICES
Agency information collection activities under OMB review, 1664, 1665, 5246, 5869, 5870, 7079, 7080, 8230, 8231, 9248, 10941, 10942, 11301, 11302, 11485, 11486, 11585, 21194, 24879, 25155, 30790–30792, 32240, 33325, 33326, 33773, 37125, 40657, 41886, 46217, 47266, 50750, 50751, 56273, 57922, 57923, 61091, 63755, 65108, 66117
Committees; establishment, renewal, termination, etc.:
Health Services Research and Development Scientific Review and Evaluation Board, 48608
Special Medical Advisory Group, 63755
Vietnam Veterans Readjustment Problems Advisory Committee, 61284
Voluntary Service National Advisory Committee, 4671
Cost-of-living adjustments and headstone or marker allowance rate, 61091
Custom molded shoes conversion from decentralized schedule contracting to multiple award Federal supply schedule, 13362
Environmental statements; availability, etc.:
National cemetery site, Dallas/Ft. Worth, TX, 29993
Legal interpretations; General Counsel-precedent opinions:
Anatomical loss of creative organ—Retroactivities, 1224
Special monthly compensation entitlement, 1220
Application of manufactured home downpayment requirement to continuation of liability cases, 1220
Clothing allowance, 1551
HIV infection acquired through blood transfusion, 1551
Indebtedness waiver eligibility, 1550
Inference of marriage of veteran's child, 1221
Interest rate limitation under Soldiers' and Sailors' Civil Relief Act, 1221
Loan refunding decisions review, 1222
Reconsideration by Veterans Appeals Board, 1225
Refinancing loan for guaranty; eligibility, 1222
Specially adapted housing benefit; total rating requirement, 1222
Vendee loan sales, 1223
Veterans' benefits under VA administered laws; summaries, 25156, 50149
Veterans' Job Training Act, etc.; employer/investor qualification as prospective purchaser of VA-acquired real property, etc., 1224
Loan guaranty:
Percentage to determine net value of property, 5451
Medical care reimbursement rates; 1992 FY, 63548
Meetings:
Career Development Committee, 10657, 41887
Cemeteries and Memorials Advisory Committee, 11819, 46664
Cooperative Studies Evaluation Committee, 7080, 34089
Environmental Hazards Advisory Committee, 7081, 8231, 21194
Former Prisoners of War Advisory Committee, 10657, 50613
Future Structure of Veterans Health Care Advisory Commission, 7081, 16153, 26186, 30417, 47267
Geriatrics and Gerontology Advisory Committee, 41887, 67644
Health Services Research and Development Scientific Review and Evaluation Board, 24879
Medical Research Service Merit Review Board, 9748, 41887
Prosthetics Services Advisory Committee, 26848, 48608, 67644
Rehabilitation Advisory Committee, 10657, 40943
Rehabilitation Research and Development Scientific Review and Evaluation Board, 21195, 55524
Secretary's Educational Assistance Advisory Committee, 2192, 11819, 16354, 41888
Special Medical Advisory Group, 11302, 28793, 58608
Structural Safety of Veterans Affairs Department Facilities Advisory Committee, 14421
Vietnam Veterans Readjustment Problems Advisory Committee, 1841, 23951
Vietnam and Other War Veterans Readjustment Advisory Committee, 58730
Voluntary Service National Advisory Committee, 33326
Wage Committee, 101, 11820, 29752
Women Veterans Advisory Committee, 11820, 48608
Organization, function, and authority delegations, 3143
Poverty threshold, 64836
Privacy Act:
Computer matching program, 10657, 21195, 25165, 46035, 56274, 63755
Systems of records, 1054, 2064, 6048, 15663–15667, 16354, 18874, 23952, 26186, 27292
Reports, program evaluation; availability, etc.:
Dietetic service program, 1439
Housing loan program, 24880
Small business competitiveness demonstration program, 37392
Weighted average poverty threshold, 2192

Veterans Employment and Training, Office of Assistant Secretary

PROPOSED RULES
Veterans' employment and training services, 5124

NOTICES
Grants and cooperative agreements; availability, etc.:
Job Training Partnership Act—Employment and training programs operation, 12957
Stewart B. McKinney Homeless Assistance Act; homeless veterans reintegration projects, 6039
Meetings:
Veterans' Employment Committee, 12747

Victims of Crime Office

NOTICES
Grants and cooperative agreements; availability, etc.:
Discretionary programs (1991 FY), 19376

Wage and Hour Division

RULES
Alien crewmembers for longshore activities in U.S. ports; attestations by employers, 24648
Correction, 29431
Aliens on H–1B visas in specialty occupations; labor condition applications and requirements for employers, 54720
American Samoa industries:
Minimum wage rates, 5944
Child labor:
Civil money penalties for violations, 8678
Correction, 9252
Minimum wage, and overtime violations; civil money penalties, 24990
Minors between 16 and 18 years of age; occupations particularly hazardous for employment, or detrimental to health or well-being, 58626
Employee Polygraph Protection Act; implementation, 9046
Correction, 14469
Fair Labor Standards Act:
Computer related occupations; exemption from minimum wage and overtime compensation requirements, 8250
Correction, 9252, 12423, 24239, 242391
Joint employment; CFR correction, 67520
Public sector employers; exemptions from minimum wage and overtime compensation requirements, 45824, 50256
Garnishment restriction, 32254
Correction, 40660
Immigration Act of 1990; implementation:
F-1 nonimmigrant students; off-campus work authorization; employer attestations, 56860
Migrant and seasonal agricultural worker protection, 30326
Migrant and seasonal agricultural worker protection; Public Registry toll-free telephone number, 54787
Organization, functions, and authority delegations:
Administrative Law Judges Office; address change, 54708
Records to be kept by employers and overtime compensation; remedial education exemption, 61100
Walsh-Healey Public Contracts Act:
Fair Labor Standards Amendments of 1989; minimum wage determinations, 32257

PROPOSED RULES

Alien crewmembers for longshore activities in U.S. ports; attestations by employers, 16031

Alien temporary employment labor certification process:
  Immigration Act of 1990; implementation, 11705

Aliens on H-1B visas temporarily employed in specialty occupations; labor condition applications and requirements for employers, 37175

Fair Labor Standards Act:
  Minimum wage and overtime violations; civil money penalties, 25168
  Public sector employers; exemptions from minimum wage and overtime compensation requirements, 45828, 50397

Migrant and seasonal agricultural worker protection
  Vehicle liability insurance, 64216

Records to be kept by employers; overtime compensation, 9183
  Correction, 12423

Western Area Power Administration

NOTICES

Energy planning and management program; establishment, 16093

Environmental statements; availability, etc.:
  California-Oregon Transmission Project, 48556
  Energy planning and management program, 19995, 22714
  Salt Lake City Area Integrated Projects, UT, 19996

Floodplain and wetlands protection; environmental review determination; availability, etc.:
  Fort Morgan Substation Rebuild Project, CO, 24069
  Hoyt Substation additions, CO, 16099, 33446

Grant and cooperative agreement awards:
  California Municipal Utilities Association, 35862

Power marketing plans, etc.:
  Central Valley Project, CA, 41683
  Navajo Generating Station, AZ, 31911

Power rate adjustments:
  Boulder Canyon Project, CO, 28881
  Loveland Area Projects, CO, 10267, 45966
  Pick-Sloan Missouri Basin Program, 10268, 45974
  Salt Lake City Area Integrated Projects, UT, 37699, 61006

Transmission rate adjustments:
  Salt Lake City Area Integrated Projects, UT, et al., 47203

White House Fellowships, President's Commission

See President's Commission on White House Fellowships

Workers' Compensation Programs Office

RULES

Federal employees:
  Compensation claims; medical procedures and services; fee schedule, 1359

Federal Employees' Compensation Act:
  Compensation claims; survivors benefits after remarriage and attendant allowance, 47674

PROPOSED RULES

Federal employees:
  Compensation claims; lump-sum payments, 66817
  Compensation claims; schedule awards compensation; list addition, 47713

GUIDE TO FREEDOM OF INFORMATION INDEXES

Editorial Note: The Freedom of Information Act (5 U.S.C. 552) requires Government agencies to maintain and make available for inspection and copying current indexes that provide identifying information on certain matters issued, adopted, or promulgated after July 4, 1967. Public Law 93–502 (88 Stat. 1561) requires the publication (with exceptions) and distribution of these indexes quarterly. This guide has been compiled by the Office of the Federal Register from information submitted by agencies in order to notify the public of the availability of these indexes for sale or inspection.

For Further Information Contact:

Mildred L. Isler, Office of the Federal Register, National Archives and Records Administration, Washington, DC 20408 (202) 523–5227 or (202) 523-5229.

Agency and subagency name	Index title: period covered, brief description of contents	Order from; price; make checks payable to—	For inspection, copying, or additional information contact
Department of Defense, Office of the Secretary	DoD Directives System Quarterly Index. Lists DoD Directives and DoD Instructions numerically and by subject matter; and includes final opinions, statements of policy, and administrative staff manuals that affect the public	Subscription service is $13.00 annually. Mail certified bank check or postal money order to the Director, Naval Publications and Printing Service, Eastern Division, Building 4, Section D, 700 Robbins Avenue, Philadelphia, PA 19111	For inspection and copying: Director for Freedom of Information and Security Review, OASD(PA), Washington, DC 20301 Telephone 202–697–1171 For additional information: OSD Federal Register Liaison Officer, Washington Headquarters Services, Washington, DC 20301 Telephone 202–697–4111
Department of Defense, Department of the Air Force	Numerical index of standard publications (AFR 0–2). July 1, 1991. Lists regulations, manuals, and pamphlets together under each subject series; list visual aids and recurring periodicals separately Numerical index of departmental forms (AFR 0–9). July 1, 1991. Lists forms numerically within each category, including accountable forms, forms requiring storage safeguards, and obsolete forms	National Technical Information Service, 5285 Port Royal Road, Springfield, VA 22161.	Chief, Base Information Management at nearest Air Force installation Chief, Central Base Administration at nearest Air Force installation
Department of Defense, Department of the Army, Information Systems Command, Army Publications Command and Printing Command	DA pamphlet 25–30 (Consolidated Index of Army Publications and Blank Forms) September 30, 1990. Printed in microfiche only	National Technical Information Service, Order Preprocessing Section, 5285 Port Royal Road, Springfield, VA 22161	Director, Army Publications and Printing Command, Hoffman Bldg., Alexandria, VA 22331-0302
Department of Education (ED), Office of the Assistant Secretary for Legislation and Public Affairs	ED Index contains those records required by Public Law 90–23 (Freedom of Information Act). The index is a guide to ED policies, instruction memoranda, organization function statements, guidelines, decisions and procedures not published in the Federal Register. Contains records originated since May 4, 1980; updated quarterly	Freedom of Information Officer, Department of Education, Office of Legislation and Public Affairs, 400 Maryland Ave., SW., Washington, DC 20202	Office of Legislation and Public Affairs, Document Review Center, 400 Maryland Ave., SW., Washington, DC 20202 Telephone 245–8907 or 472–3850
Department of Energy, Bonneville Power Administration	BPA Manual Index dated 1-25-89 (12 pages). Policy, procedural, and directives material indexed by subject and BPA Manual chapter number	The public may review the index, obtain a copy of the index, without charge, or secure further information concerning the contents of the records listed by contacting Bonneville Power Administration's Office of Media Relations, 905 NE. 11th Avenue, Portland, OR 97232, or the Washington, DC, Office, Forrestal Building, Room 8G-033, 1000 Independence Ave., SW., Washington, DC 20585	Bonneville Power Administration offices listed in previous column or BPA Areas and Districts at the following: 1500 NE. Irving, Portland, OR 97208; 201 Queen Anne Ave., N., Seattle, WA 98109; U.S. Cthse, West 920 Riverside Ave., Spokane, WA 99201; West 101 Poplar St., Walla Walla, WA 99362; U.S. Federal Bldg., 211 E. 7th Ave., Eugene, OR 97401; 800 Kensington, Missoula, MT 59801; U.S. Federal Bldg., 301 Yakima St., Wenatchee, WA 98807; 1650 Hollipark Dr., Idaho Falls, ID 83401; and 550 West Fort Street, Boise, ID 83724
Department of Health and Human Services, Public Health Service, Centers for Disease Control (HHS/PHS/CDC)	CDC Freedom of Information Act (FOIA) Index contains those records required by the Freedom of Information Act (P.L. 90-23). This index provides identifying information, by program and subject, for the public as to any matter issued, adopted, or promulgated after July 4, 1967, and not published in the Federal Register. Index is updated quarterly	Public Inquiries, Communications and Management Analysis Office, Centers for Disease Control, Atlanta, GA 30333.	Public Inquiries, Communications and Management Analysis Office, Centers for Disease Control, Atlanta, GA 30333
Department of Health and Human Services, Public Health Service, Food and Drug Administration (HHS/PHS/FDA)	Analyst Operations Manual: Training information, instructions and procedures for new laboratory personnel	National Technical Information Service, U.S. Department of Commerce, 5285 Port Royal Rd., Springfield, VA 22161. Accession #PB85-211639: $46.50 for paper copy, $6.50 for microfiche	Food and Drug Administration, Freedom of Information Staff, HFI-35, 5600 Fishers Lane, Rockville, MD 20857 (FDA/FOIS/HFI-35)

Agency and subagency name	Index title: period covered, brief description of contents	Order from; price; make checks payable to—	For inspection, copying, or additional information contact
	Bio-research Monitoring Manual for Supervisory Investigators, NCTR Nonclinical: One-week course conducted by the National Center for Toxicological Research	Food and Drug Administration, Freedom of Information Staff, HFI-35, 5600 Fishers Lane, Rockville, MD 20857. Cost: $41.00. Payable to the Food and Drug Administration	
	Center for Drugs and Biologics Staff Manual: Primarily concerned with the preparation and review of documents within the Center for Drugs and Biologics	Food and Drug Administration, Freedom of Information Staff, HFI-35, 5600 Fishers Lane, Rockville, MD 20857. Cost: $96.00. Payable to the Food and Drug Administration	
	Center for Food Safety and Applied Nutrition Daily Operating Guide: Primarily concerned with the preparation and review of documents within the Center for Food Safety and Applied Nutrition	Food and Drug Administration, Freedom of Information Staff, HFI-35, 5600 Fishers Lane, Rockville, MD 20857. Cost: $33.00. Payable to the Food and Drug Administration	
	Center for Veterinary Medicine Policy and Procedures Manual: Primarily concerned with the preparation and review of documents within the Center for Veterinary Medicine	Food and Drug Administration, Freedom of Information Staff, HFI-35, 5600 Fishers Lane, Rockville, MD 20857. Cost: $42.70. Payable to the Food and Drug Administration	
	Compliance Policy Guides: Statements of FDA compliance policy, including those statements which contain regulatory action guidance information	National Technical Information Service, U.S. Department of Commerce, 5285 Port Royal Rd., Springfield, VA 22161. Manual accession #PB88-915499, $109.95; subscription accession #PB88-915400, $135.00	
	Compliance Program Guidance Manual: Programs, plans and instructions directed to FDA field operations for Program Management System (PMS) project implementation	National Technical Information Service, U.S. Department of Commerce, 5285 Port Royal Rd., Springfield, VA 22161. Entire manual accession #PB89-920499, $157.95; subscription accession #PB89-920-400, $425.00	
	Drug Autoanalysis Manual: A manual of automated methods which provides content uniformity test specifications in USP XVII and NF XII. Provides assurance of homogeneity within a single lot for a safe and effective drug supply. Specifications are for all table monographs where the active ingredient is present in low quantities (usually 50 mg. or less)	Food and Drug Administration, Freedom of Information Staff, HFI-35, 5600 Fishers Lane, Rockville, MD 20857. Cost: $56.00. Payable to the Food and Drug Administration	
	EDRO Data Codes Manual: Computer code information for program management system projects used for reporting project information into the Program Oriented Data System (PODS)	Food and Drug Administration, Freedom of Information Staff, HFI-35, 5600 Fishers Lane, Rockville, MD 20857. Cost: $100.00. Payable to the Food and Drug Administration	
	Field Management Directives: FDA field policy in the areas of operations management, planning and budget, program management	Food and Drug Administration, Freedom of Information Staff, HFI-35, 5600 Fishers Lane, Rockville, MD 20857. Cost: $35.00. Payable to the Food and Drug Administration	
	Inspection Operations Manual: Standard operating inspectional and investigational procedures and instructions used by FDA Investigational personnel	National Technical Information Service, U.S. Department of Commerce, 5285 Port Royal Rd., Springfield, VA 22161. Manual accession #PB88-913399, $55.95; subscription accession #PB88-913300, $65.00	
	Inspector Training Manual: Basic training manual for food and drug inspectors and inspection techniques	Food and Drug Administration, Freedom of Information Staff, HFI-35, 5600 Fishers Lane, Rockville, MD 20857. Cost: $24.00. Payable to the Food and Drug Administration	
	Inspector's Manual for State Food and Drug Officials: Two-part manual—Part (1): operations section contains inspectional and investigational procedures, Part (2): program section outlines the specific recommended inspectional procedures applicable to a particular problem area, commodity or regulated industry. Similar in content to the Inspection Operations Manual, except for FDA administrative procedures which are not relevant to State Food and Drug Officials	Food and Drug Administration, Freedom of Information Staff, HFI-35, 5600 Fishers Lane, Rockville, MD 20857. Cost: $71.00. Payable to the Food and Drug Administration	
	Inspector's Technical Guide: Technical information for FDA inspectors, not previously available on a broad scale	Food and Drug Administration, Freedom of Information Staff, HFI-35, 5600 Fishers Lane, Rockville, MD 20857. Cost: $18.00. Payable to the Food and Drug Administration	

Agency and subagency name	Index title: period covered, brief description of contents	Order from; price; make checks payable to—	For inspection, copying, or additional information contact
	Pesticide Analytical Manual: Procedures and methods used in FDA laboratories for surveillance of the extent and significance of contamination of man and his environment by pesticides and their metabolites	National Technical Information Service, U.S. Department of Commerce, 5285 Port Royal Rd., Springfield, VA 22161. Volume I—Accession #PB88-911799, $62.95. Volume II—Accession #PB88-911999, $193.95. Entire Manual—Accession #PB86-911799, $230.00	
	Quantity of Contents Compendium: Contains information used to measure acceptance levels of shrinkage in food containers. Divided into two parts—(1) procedures for measuring fill-of-container, statistical evaluation acceptable common or usual declaration of quantity of contents; (2) information on sampling where special techniques are required	Food and Drug Administration, Freedom of Information Staff, HFI-35, 5600 Fishers Lane, Rockville, MD 20857. Cost: $18.60. Payable to the Food and Drug Administration	
	Regulatory Procedures Manual: Guidance on regulatory policy and support processing procedures	Food and Drug Administration, Freedom of Information Staff, HFI-35, 5600 Fishers Lane, Rockville, MD 20857. Cost: $142.80. Payable to the Food and Drug Administration	
	Staff Manual Guides—Organization and Delegations: Directives issued by FDA to establish policy, organization, procedures or responsibilities in the administrative area	Food and Drug Administration, Freedom of Information Staff, HFI-35, 5600 Fishers Lane, Rockville, MD 20857. Cost: $259.00. Payable to the Food and Drug Administration	
	Supervisory Investigators Guide: Guidelines to assist supervisory inspectors in managing investigational groups	Food and Drug Administration, Freedom of Information Staff, HFI-35, 5600 Fishers Lane, Rockville, MD 20857. Cost: $9.00. Payable to the Food and Drug Administration	
	Index to Administrative Staff Manuals: Current listing of all staff manuals with indexes and/or table of contents	Food and Drug Administration, Freedom of Information Staff, HFI-35, 5600 Fishers Lane, Rockville, MD 20857. Cost: $29.00 Payable to the Food and Drug Administration	
Department of Health and Human Services, Public Health Service, Health Services Administration (HHS/PHS/HSA)	HSA Freedom of Information Act (FOIA) Index: March 1975 to June 30, 1982. The HSA, FOIA index is a compilation of supplements to the departmental manual system, program level operations manuals, circulars, memoranda, notices and guides used by the components of HSA. All information included in this index is current as of June 30, 1982. The respective bureau level indexes are listed as follows: OA—OFFICE OF THE ADMINISTRATOR: OCPA—Public Affairs Management System Manual; OPEL—HSA forward plan, fiscal year 1979–83; OM/OCG—HSA procurement operating instructions; OM/OMP—HSA transmittal notices for supplements to HHS manuals; HSA Circulars; OM/OFS—policy decisions, procedures, and opinion. BMS—BUREAU OF MEDICAL SERVICES: Division of Hospitals and Clinics Operations Manual; BMS supplements to HHS manuals; Manual of Operations for PHS Health Unit, DFEH, BMS; BMS circulars; Contract Physician's Guide. IHS—INDIAN HEALTH SERVICES: IHS circulars; IHS supplements to HHS manuals; IHS Operations Manual; General Counsel opinions; policy and procedural manual and circulars. BCHS—BUREAU OF COMMUNITY HEALTH SERVICES: BCHS administrative guide system; BCHS Operations Manual; Emergency Medical Service Systems Program Guidelines; BCHS Regional Memorandum Series. BHPDS—BUREAU OF HEALTH PERSONNEL DEVELOPMENT AND SERVICE: BHPDS supplements to the HHS manuals; BHPDS operations manuals which include memoranda, guidelines, handbooks and procedures	Office of Communications and Public Affairs, HHS/PHS/HSA, Room 14A-39, 5600 Fishers Lane, Rockville, MD 20857. Checks payable to HHS/Public Health Service. Mail to HSA Collection Officer, HHS/PHS/HSA, Room 16-36, 5600 Fishers Lane, Rockville, MD 20857. Fees charged for research and reproduction of information are based upon the current departmental fee schedule for information under the FOI regulations (45 CFR part 5 subpart E)	Office of Communications and Public Affairs, HHS/PHS/HSA, Room 14A-39, 5600 Fishers Lane, Rockville, MD 20857

S-310980 0003(00)(15-JAN-92-16:53:22)

Agency and subagency name	Index title: period covered, brief description of contents	Order from; price; make checks payable to—	For inspection, copying, or additional information contact
Department of the Interior, Office of the Secretary	Departmental Manual, Table of Contents, Checklist, and Subject Index dated May 31, 1989. Index of directives containing descriptions of central and field organizations of the Department, delegations of authority, internal policies, guidelines, procedures, and other administrative matters	Chief, Division of Directives and Regulatory Management, Office of Improvement Management, U.S. Department of the Interior, Washington, DC 20240 One copy only, no charge	
	Checklist and Subject Index of Departmental Manual Additions to the FPM dated June 3, 1968. Index of Departmental personnel management directives which supplement the Federal Personnel Manual	Chief, Division of Program Management and Evaluation, Office of Personnel, U.S. Department of the Interior, Washington, DC 20240 One copy only, no charge	
	Listing of Secretary's Orders which are considered in effect with respect to current operations of the Department dated January 28, 1986	Chief, Division of Directives and Regulatory Management, Office of Improvement Management, U.S. Department of the Interior, Washington, DC 20240 One copy only, no charge	
Department of the Interior, Office of the Secretary, Office of Acquisition and Property Management	Departmental Manual Additions to the Federal Acquisition Regulation (FAR)	Division of Acquisition and Assistance, Office of Acquisition and Property Management, Department of the Interior, 18th & C Sts., NW., Room 5512, Washington, DC 20240 No charge	Division of Acquisition and Assistance, Office of Acquisition and Property Management, Department of the Interior, 18th & C Sts., NW., Room 5512, Washington, DC 20240 Telephone: (202) 343-6431
	400 DM - Departmental Manual Addition to the Interior Property Management Regulations (IPMR) Part 114-52	Division of Property Management, Office of Acquisition and Property Management, Department of the Interior, 18th & C Sts., NW., Room 5512, Washington, DC 20240 No charge	Division of Property Management, Office of Acquisition and Property Management, Department of the Interior, 18th & C Sts., NW., Room 5512, Washington, DC 20240 Telephone: (202) 343-3336
Department of the Interior, Office of the Secretary, Office of Aircraft Services	OAS Index of Operational Procedures Memoranda (OPM's) dated April 1, 1990: 90-1, Minimum Rating & Experience Requirements for DOI Professional Pilots, GS-2181; 90-2 Temporary Flight Restrictions; 90-3 Procedures for Utilization of the Aircraft Rental Agreement System; 90-4 Aviation User Training Plan; 90-5 Helicopter Toe-in, Single-Skid and Step-Out Landings; 90-6 Services Provided, Use Rates, and Payment and Collection Policies; 90-7 Improving the Management and Use of Government Aircraft - OMB Circular A-126 (revised), dated Janaury 18, 1989; 90-8 DOI Use of Cooperator Aircraft; 90-9 DOI Use of Military Aircraft; 90-10 DOI Use of Other Government Agencies' Aircraft; 90-11* Index of Departmental Manual (Aviation Management) and Operational Procedures Memoranda Information; 90-12 Aviation Safety Program (*1990 Edition of this OPM will be issued on or about April 1, 1990); 90-13* Aircraft Accident Prevention Program; 90-14 DOI Aviation Safety Awards Program; 90-15 Fuel Procurement Services; 90-16* Helicopter Rappelling and Short Haul Operations	Director's Office, Office of Aircraft Services, P.O. Box 15428, Boise, ID 83715-5428. No charge	Director's Office, Office of Aircraft Services, P.O. Box 15428, Boise, ID 83705-5428
Department of the Interior, Bureau of Indian Affairs	Bureau of Indian Affairs Manual Index and Table of Contents dated June 23, 1983	Division of Management Support, Bureau of Indian Affairs, 18th and C Streets, NW., Washington, DC 20245 No charge	Division of Management Support, Bureau of Indian Affairs, Room 334–Interior South, 1951 Constitution Ave., NW., Washington, DC 20240 Telephone: A.C.(202) 343-3577
Department of the Interior, Bureau of Land Management	Directives Digest Bulletin's dated – 1/31/90, 2/28/90, 3/31/90, 4/30/90, 5/31/90, 6/30/90, 7/31/90, 8/31/90, 9/31/90, 10/31/90, 11/30/90, 12/31/90	Department of the Interior, Bureau of Land Management, 1849 C Street, N.W., MIB 2454, Washington, DC 20240	Department of the Interior, Bureau of Land Management, 1849 C Street, N. W., MIB 2454, Washington, DC 20249 Telephone: (202) 208–6152
Department of the Interior, Bureau of Mines	Basic Bureau of Mines Manual General Table of Contents and Checklist–July 6, 1976	In accordance with fee schedule in 43 CFR 2, Appendix A	Glenn C. Pritchard Chief, Branch of Management Analysis, 2401 E St., NW., Washington, DC 20241 Telephone 634-1336
	Numeric and subject listing of internal policies and procedures by series, part, chapter, paragraph, and subordinate paragraph	Bureau of Mines	
Department of the Interior, Bureau of Reclamation	Reclamation Instructions Index Dated July 12, 1983	Bureau of Reclamation, Attention: D-7923, Denver Federal Center, P.O. Box 25007, Denver, CO 80225-0007. No charge	Bureau of Reclamation; Attention: D-7924, Denver Federal Center, P.O. Box 25007, Denver, CO 80225-0007 Telephone: (303) 236-6494

Agency and subagency name	Index title: period covered, brief description of contents	Order from; price; make checks payable to—	For inspection, copying, or additional information contact
Department of the Interior, U.S. Geological Survey	Geological Survey Manual, Table of Contents, Checklist, and Subject Index	Paperwork Management Officer, U.S. Geological Survey, 208 National Center, Reston, VA 22092 No charge	Paperwork Management Officer; U.S. Geological Survey; 208 National Center, Reston, VA 22092 Telephone 703-648-7309 or FTS 959-7309
Department of the Interior, Minerals Management Service	Basic Minerals Management Service Manual Table of Contents and Checklist–August 17, 1990	In accordance with fee schedule in 43 CFR 2, Appendix A	Dorothy Christopher, Directives Management Officer, 381 Elden Street, Herndon, VA 22070 Telephone (703) 787-1239
	Listed numerically by part, series, chapter, release number, date, and pages Director's appeals decisions and index	In accordance with fee schedule in 43 CFR 2, Appendix A	David Schuenke, Chief, Division of Appeals, Minerals Management Service, 381 Elden Street, Herndon, VA 22070, Telephone 703-787-1275
Department of the Interior, National Park Service	Checklist of the NPS Guidelines and Directives Dated Feb. 1, 1991 Lists all current National Park Service Guidelines and Staff and Special Directives	U. S. Dept. of the Interior, National Park Service, Administrative Services Division, P.O. Box 37127, Washington, DC 20013-7127 Attn: Administrative Serv. Division No charge	U. S. Dept. of the Interior, National Park Service, Administrative Services Division, P.O. Box 37127, Washington, DC 20013-7127 Attn: Administrative Serv. Division Telephone 202-523-5043
Department of the Interior, Office of Hearings and Appeals	Index-Digest – Index of synopses for all decisions decided by OHA Boards of Appeal and published Solicitor's decisions under specific topical headings. Useful in researching legal holdings of Department of the Interior. Published quarterly, annually and on 5-year basis.	Editorial Branch, Office of Hearings & Appeals, Room 1103, 4015 Wilson Blvd. Arlington, VA 22203. Price: $475.00 annually for quarterly issues and bound cumulative issue at end of calendar year. Checks made payable to Department of the Interior. Price for photocopies as prescribed in Department fee schedule for FOIA information (43 CFR Part 2, Appendix A). Checks made payable to "Department of the Interior." Price on Quinquennial issue (5-year volume) is $65.00 Checks made payable to: "Department of the Interior."	
	Indian Citator/Descriptive Work Index/Digest - (1) Index of authorities cited in decisions of the Interior Board of Indian Appeals (IBCA). Initial publication covers volumes 1-15 of IBIA decisions. Annually; (2) Index to decisions of the Interior Board of Indian Appeals (IBIA), arranged by key words and phrases. Initial publication covers volumes 1–15 of IBIA decisions. Annually; (3) Excerpts from the Index Digest relating to decisions affecting Indians issued by all OHA Boards of Appeal. Initial volumes through 1975 relate only to Indian probate decisions. Annually.	Editorial Branch, Office of Hearings & Appeals, Room 1103, 4015 Wilson Blvd., Arlington, VA 22203. Telephone 703-235-3793 Price: $30.00 - initial cost Checks made payable to: "Department of the Interior". $15.00 – annual update	Editorial Branch, Office of Hearings & Appeals, Room 1103, 4015 Wilson Blvd., Arlington, VA 22203. Telephone 703-235-3791 Telephone (703) 235-3791
	Administrative Manual— Index related to administrative policies, procedures and standards as contained in the Administrative Manual	Editorial Branch, Office of Hearings & Appeals, Room 1103, 4015 Wilson Blvd., Arlington, VA 22203. Price for photocopies as prescribed in Department fee schedule for FOIA information (43 CFR Part 2, Appendix A). Checks payable to Department of the Interior.	Editorial Branch, OHA, 4015 Wilson Blvd., Arlington, VA 22203. Telephone: (703) 235-3791
Department of the Interior, Office of Inspector General	Inspector General Manual Index, August 18, 1983. Numeric and subject listing of internal policies and procedures by volume, chapter, section, and sub-section	In accordance with fee schedule in 43 CFR Part 2, Appendix A - Fees Office of Inspector General	Betty Foyes, Information Officer, Department of the Interior, Office of Inspector General, 18th and C Streets, NW., Washington, DC 20240 Telephone: 343-4356
Department of the Interior, Office of Surface Mining	Functional Index (OSMRE Directives Listed by Functions) dated October 22, 1986	Office of Surface Mining, Division of Management Services, 1951 Constitution Ave., NW., Washington, DC 20240 No charge	Office of Surface Mining, Division of Management Services, 1951 Constitution Ave., NW., Washington, DC 20240 Telephone: A.C. (202) 343-2210
Department of Labor	Department of Labor Freedom of Information Act Index Overview and Guide to DOL agencies and subagencies with information on how to obtain more detailed indexes to records maintained by each subagency; includes cross-reference to agencies by statute or executive order; 28 pages	Mail $4.20 check payable to DEPARTMENT OF LABOR to: FOIA Index Request, Counsel for Administrative Law, Division of Legislation and Legal Counsel, Office of the Solicitor, Department of Labor, 200 Constitution Avenue, NW., Room N2428, Washington, DC 20210.	Administrator, FOIA/PA, Counsel for Administrative Law, Division of Legislation and Legal Counsel, Office of the Solicitor, Department of Labor, 200 Constitution Avenue, NW., Room N2428, Washington, DC 20210 Phone (202) 523-9277

Agency and subagency name	Index title: period covered, brief description of contents	Order from; price; make checks payable to—	For inspection, copying, or additional information contact
Department of Transportation, Federal Highway Administration (FHWA)	CrossReference Index of current directives, The index is alphabetical by subject and within each subject, applicable directives are identified. The index also includes a three-part cross-reference for the FHPM, 23 U.S.C. and 23 CFR. The index is updated semi-annually (March and September)	FOIA Program Officer, FHWA, 400 Seventh Street, SW., Washington, DC 20590. No charge	FOIA Program Officer, FHWA, 400 Seventh Street, SW., Washington, DC 20590
	Cease and Desist and Driver Disqualification Final Orders by the Federal Highway Administrator: 1969-1984; listing of cease and desist and driver disqualification final orders of the Federal Highway Administrator; items listed are identified by case docket number, name of carrier and date notice of investigation was mailed	FOIA Program Officer, FHWA, 400 Seventh Street, SW., Washington, DC 20590. No charge	FOIA Program Officer, FHWA, 400 Seventh Street, SW., Washington, DC 20590
	Opinions and Final Orders of the FHWA in Regard to the Regulation of Toll Bridges: 1968-1984 listing of opinions and final orders regarding regulation of toll bridges issued by the Federal Highway Administrator, which identifies the case and the date issued	FOIA Program Officer, FHWA, 400 Seventh Street, SW., Washington, DC 20590. No charge	FOIA Program Officer, FHWA, 400 Seventh Street, SW., Washington, DC 20590
Department of the Treasury, Department Offices	Index of Selected Records, July 1967 to June 1989. Index either contains the following information or indicates where the public may obtain information, decisions, statements of the general course and method by which functions are channeled and determined; a description of the central and field offices; rules of procedure, descriptions of forms; substantive rules and statements of general policy and interpretations adopted by the agency; and each amendment, revision, or repeal of the foregoing; final adjudications of cases; statements of policy and interpretations which have been adopted by the agency and are not published in the Federal Register; and administrative staff manuals and instructions to staff that affect a member of the public for the Departmental Offices, Internal Revenue Service, United States Customs Service, United States Secret Service, Bureau of Alcohol, Tobacco and Firearms, Bureau of Engraving and Printing, Financial Management Service, United States Mint, Bureau of the Public Debt, Office of the Comptroller of the Currency, United States Savings Bond Division, Federal Law Enforcement Training Center, Office of the Assistant Secretary for Tax Policy.	Library, Room 5010-MT, Department of the Treasury, Washington, DC 20220, Reproduced upon request; fees charged per page copied in accordance with fee schedule at 31 CFR 1.6. Make checks payable to Treasury of the United States	Treasury Department Library, Room 5010, Main Treasury Bldg., 15th and Pennsylvania Ave., NW., Washington, DC 20220
Architectural and Transportation Barriers Compliance Board	ATBCB Freedom of Information Index; June 1978 through November 1982: Final decisions made in adjudication of cases concerning alleged noncompliance to the Architectural Barriers Act of 1968; and a record of the final votes of each member of the Board in every Board proceeding. ATBCB annual reports; pamphlets describing the ATBCB, how to file complaints, and resource guides to literature in the area of creating an accessible environment	Freedom of Information Officer, ATBCB, Rm. 1010, 330 C St., SW., Washington, DC 20202. Reproduced upon request. Twenty cents per page, per copy. Make checks payable to the Department of Education Public Information Office, ATBCB, Rm. 1010, 330 C St., SW. Washington, DC 20202. No charge	Freedom of Information Officer, ATBCB, Rm. 1010, 330 C St., SW., Washington, DC Phone: 202-245-1591 Public Information Office, ATBCB, Rm. 1010, 330 C St., SW., Washington, DC 20202 Telephone: 202-245-1591
Committee for Purchase From the Blind and Other Severely Handicapped	Index of Additions and Deletions to the Procurement List: (a) Procurement List 1990 incorporates all additions and deletions through November 3, 1989; (b) Current index November 1989-December 1991.	Order from: Executive Director, Committee for Purchase From the Blind and Other Severely Handicapped, Crystal Square Building No. 5, 1755 Jefferson Davis Highway, Suite 1107, Arlington, VA 22202-3509. Price: Ten cents per page, per copy. Make checks payable to: Treasurer of the United States	Committee for Purchase From the Blind and Other Severely Handicapped, Attention: Freedom of Information Officer

Agency and subagency name	Index title: period covered, brief description of contents	Order from; price; make checks payable to—	For inspection, copying, or additional information contact
Commodity Futures Trading Commission	Index of final Commission opinions, including concurring and dissenting opinions, and orders in the adjudication of cases. April 21, 1975 to date. (This index consists of separate chronological listings of final Commission opinions and orders in enforcement cases and reparations proceedings before the Commission) Index of statements of policy and interpretations adopted by the Commission and not published in the Federal Register. April 21, 1975 to date Index of Commission administrative manuals and instructions to staff that affect a member of the public. April 21, 1975 to date. (Commission instructions no longer in use are not included in this index)	Office of the Secretariat, Commodity Futures Trading Commission, 2033 K Street, NW., Washington, DC 20581 Price: 10 cents per page	Office of the Secretariat, Commodity Futures Trading Commission, 2033 K Street, NW., Washington, DC 20581 Telephone 202 254-6314
General Services Administration (GSA)	GSA Freedom of Information index; July 4, 1967 through June 30, 1984. Category A information which is final opinions, including concurring and dissenting opinions and orders, made in the adjudication of cases. Category B information which is those statements of policy and interpretations which have been adopted by GSA and are not published in the FEDERAL REGISTER. Category C information which is administrative staff manuals and instructions to staff that affect members of the public	GSA, Freedom of Information Officer (ATRAR), Washington, DC 20405. Price: $4.75. Make checks payable to: General Services Administration	GSA Central Office Library and the business service centers located in each regional office listed below: Central Office Library, 18th & F Sts., NW., Rm. 1033, Washington, DC 20405 Business Service Centers: National Capital Region: 7th & D Sts., SW., Washington, DC 20407 Region 1: John W. McCormack Post Office and Courthouse, Boston, Mass. 02109 Region 2: 26 Federal Plaza, New York, NY 10278 Region 3: 9th & Market Sts., Philadelphia, PA, 19107 Region 4: Richard B. Russell Bldg., 75 Spring St., Atlanta, GA 30303 Region 5: 230 So. Dearborn St., Chicago, IL, 60604 Region 6: 1500 East Bannister Rd., Kansas City, MO 64131 Region 7: 819 Taylor St., Ft. Worth, TX 76102 Region 8: Building 41, Denver Federal Center, Denver, CO 80225 Region 9: 525 Market St., San Francisco, CA 94105 Region 10: GSA Center, Auburn, WA 98002
International Boundary and Water Commission, United States and Mexico, U.S. Section	Brochure: Amistad Dam and Reservoir	Project Engineer, U.S. Section, IBWC, Route 2, Box 37, Highway 90 West, Del Rio, TX 78840. No charge	Project Engineer, U.S. Section, IBWC, Route 2, Box 37, Highway 90 West, Del Rio, TX 78840
	Brochure: Falcon Dam and Power Plant	Reservoirs Manager, U.S. Section, IBWC, P.O. Box 1, Falcon Village, TX 78545. No charge	Reservoirs Manager, U.S. Section, IBWC, P.O. Box 1, Falcon Village, TX 78545
	Water Bulletins: Containing data for 1 year covering flow of Rio Grande and related data from Elephant Butte, NM, to Gulf of Mexico, re storage in major reservoirs, diversions, suspended silt, chemical analyses, sanitary aspects of water quality, meteorologic data, and irrigated areas–for years 1931 through 1980	Division Engineer, Hydrographic Division, U.S. Section, IBWC, 4171 North Mesa, Suite C-310, El Paso, TX 79902. Price: $4.50 per bulletin (data for 1 year). Payable to: International Boundary and Water Commission, U.S. Section	Division Engineer, Hydrographic Division, U.S. Section, IBWC, 4171 North Mesa, Suite C-310, El Paso, TX 79902
	Water Bulletins: Containing data for 1 year covering flow of Colorado River and other Western Boundary streams, and related data (including Tijuana, Santa Cruz, and San Pedro Rivers, and Whitewater Draw) for years 1960 through 1980	Division Engineer, Hydrographic Division, U.S. Section, IBWC, 4171 North Mesa, Suite C-310, El Paso, TX 79902. Price: $5.50 per bulletin (data for 1 year). Payable to: International Boundary and Water Commission, U.S. Section	Division Engineer, Hydrographic Division, U.S. Section, IBWC, 4171 North Mesa, Suite C-310, El Paso, TX 79902
	Color print map – Lower Rio Grande Valley United States and Mexico	Division Engineer, Projects Division, U.S. Section, IBWC, 4171 North Mesa, Suite C-310, El Paso, TX 79902. Prices: 14>x36> $4.00 per map; 10>x28> $3.00 per map. Payable to: International Boundary and Water Commission, U.S. Section	Division Engineer, Projects Division, U.S. Section, IBWC, 4171 North Mesa, Suite C-310, El Paso, TX 79902

Agency and subagency name	Index title: period covered, brief description of contents	Order from; price; make checks payable to—	For inspection, copying, or additional information contact
	Annual Report: Operation of Rio Grande Dams and Reservoirs. This report provides data concerning the operation of the international dams and reservoirs constructed by the Governments of the United States and Mexico on the reach of the Rio Grande which forms the boundary between the two countries	Division Engineer, Hydrographic Division, U.S. Section, IBWC, 4171 North Mesa, Suite C-310, El Paso, TX 79902. No charge	Division Engineer, Hydrographic Division, U.S. Section, IBWC, 4171 North Mesa, Suite C-310, El Paso, TX 79902
	Color print map: El Paso Rio Grande Projects, Canalization and Rectification Projects	Division Engineer, Projects Division, U.S. Section, IBWC, 4171 North Mesa, Suite C-310, El Paso, TX 79902. Price: $10.00 per map. Payable to International Boundary and Water Commission, U.S. Section	Division Engineer, Projects Division, U.S. Section, IBWC, 4171 North Mesa, Suite C-310, El Paso, TX 79902
	Brochure: Joint Projects of the United States and Mexico through the International Boundary and Water Commission	Section Secreatry, U.S. Sec., IBWC, 4171 North Mesa, Suite C-310, El Paso, TX 79902. Price: $6.00 per brochure. Payable to International Boundary and Water Commission, U.S. Section	Section Secretary, U.S. Section, IBWC, 4171 North Mesa, Suite C-310, El Paso, TX 79902
National Archives and Records Administration (NARA)	NARA FOIA Index lists the following materials which have been adopted by NARA since April 1, 1985, and which are not published in the Federal Register: NARA final opinions and orders, statements of policy and interpretations, and administrative staff manuals and instructions to staff that affect a member of the public	Program Policy and Evaluation Division, National Archives (NAA), Washington, DC 20408	Program Policy and Evaluation Division, Room 409, National Archives Building, 8th and Pennsylvania Ave., NW., Washington, DC. Mailing address: National Archives (NAA), Washington, DC 20408. 202/523-3214
National Science Foundation (NSF)			NSF Library, Room 245, 1800 G St., NW., Washington, DC 20550
	Reviewer panelist, alphabetical listing contains name, State, and institution of individuals who have reviewed proposals for the National Science Foundation for the previously completed fiscal year		
	Numerical index of the following NSF agency-wide issuances and Important Notices in effect as of January 24, 1986: (1) Office of the Director Staff Memoranda (O/D's); (2) NSF Bulletins; (3) NSF Manuals/Circulars; (4) NSF Handbooks; and (5) NSF Important Notices. O/D's are used by the NSF Director and Deputy Director to communicate information to the staff. O/D's also may be used to convey short-term policy statements or the initial statement of long-term policy. NSF Bulletins transmit approved changes to policy and convey administrative or "housekeeping" information. Significant NSF policy and procedure are located in NSF Manuals. NSF Circulars (historically used to communicate policies and procedures of a continuing nature) are being converted to Manuals and will be discontinued. Handbooks, less formal than Manuals, provide compendia of information concerning NSF programs, i.e., they do not establish NSF policy. Important Notices are the Director's primary means of communicating with organizations receiving or eligible for NSF support. Important Notices are issued over the Director's signature and convey information on NSF policies and procedures or other subjects determined to be of interest to the academic community and to other selected audiences.		
	Index of NSF regulations promulgated in the Code of Federal Regulations under Title 48, Public Contracts and Property Management; and Title 45, Public Welfare. A listing, by subject title, of current Foundation regulations with a brief description of the content of each		Office of the General Counsel, Room 501, 1800 G St., NW., Washington, DC 20550

Agency and subagency name	Index title: period covered, brief description of contents	Order from; price; make checks payable to—	For inspection, copying, or additional information contact
	Publications of the National Science Foundation. An index by topical classification, as of April 1986, of current NSF publications issued and available to the public. Listing include annual reports, specific program announcements, and brochures, science resources studies pamphlets, special studies publications, and NSF periodicals. In addition to Titles, provides NSF publication numbers and copy prices. (NSF Publication 86-18)	NSF Forms and Publications Section, Room 232, 1800 G St., NW., Washington, DC 20550. One copy only (free)	For inspection or copying: NSF Library, Room 245, 1800 G St., NW., Washington, DC 20550. For additional information: Public Affairs Group, room 527, 1800 G St., NW., Washington, DC 20550
	NSF Guide to Programs, A composite listing of summary information about NSF support programs, as of October 1985. Provides general guidance and information describing the principal characteristics and basic purposes of each activity; eligibility requirements; closing dates (where applicable); and the address where more detailed information or applications may be obtained. (NSF Publication 85-40)	NSF Forms and Publications Section, Room 232, 1800 G St., NW., Washington, DC 20550. One copy gratis; or Superindendent of Documents, U.S. Government Printing Office, Washington, DC 20402. Stock No. 038-000-00458-1. Unit price $5.00	
	NSF Grant Policy Manual. A compendium of basic NSF grant policies and procedures for use by the grantee community and NSF Staff. The Manual implements OMB Circular No. A-110, which is directed toward standardizing and simplifying the various accountability and reporting requirements amoung Federal granting agencies. (NSF Publication 77-47)	Superindendent of Documents, U.S. Government Printing Office, Washington, DC 20402. Stock No. 038-000-81001-4. Unit Price $13.00	NSF Division of Grants and Contracts. Room 1150, 1800 G St., NW., Washington, DC 20550
Office of Personnel Management	Handbook of Publications, Periodicals, and FPM Issuances, OPM-AG-PSD-01. As of December 1991. A listing of publications, periodicals, and FPM issuances arranged in alphabetical order by title within each OPM issuing organization. This handbook contains some information formerly published in the Index to Information (no longer published).	Publishing Management Branch, Office of Personnel Management, Room B464, 1900 E St. NW, Washington, DC 20415-0001.	OPM Library or any OPM Office, including regional and area offices
Pennsylvania Avenue Development Corporation	PADC Freedom of Information Act (FOIA) Index; this index contains numeric and subject listings of PADC policy statements; public improvement policies; development guidelines; final opinions and cases interpreting PADC enabling legislation; and internal policies, guidelines and administrative procedures. Contains records originated since October 27, 1972, to date. The index is updated semi-annually (March and September).	PADC, Freedom of Information Officer, Suite 1220 North, 1331 Pennsylvania Avenue, NW, Washington, DC 20004-1703. Fees charged for research and reproduction of information are based upon the current Corporation fee schedule for information under FOI regulations (36 CFR Part 902, Subpart I).	PADC, Freedom of Information Officer, Suite 1220 North, 1331 Pennsylvania Avenue, NW, Washington, DC 20004-1703.
Pension Benefit Guaranty Corporation, Legal Department	Index to Pension Benefit Guaranty Corp. Opinion Manual; Sept. 2, 1974 to present; interpretive letters addressing the provisions of Title IV of the Employee Retirement Income Security Act (ERISA) plan termination insurance program	Disclosure Officer, Communications and Public Affairs Department, Pension Benefit Guaranty Corp., Room 7104, 2020 K St., NW., Washington, DC 20006; Charge $0.10 per page; payable to Pension Benefit Guaranty Corp.; or contact Disclosure Officer for information regarding a subscription to the Opinion Manual	Disclosure Officer, Communications and Public Affairs Department, 202-254-5527 (202-254-8010 for TTY and TDD), 2020 K St., NW., Washington, DC 20006
Pension Benefit Guaranty Corporation, Corporate Administrative Planning Department	Index to Pension Benefit Guaranty Corp. Operating Policy Manual; Oct. 1, 1984, to present; contains basic policy statements used by the PBGC staff in administering Title IV of the Employee Retirement Income Security Act (ERISA) plan termination insurance program	Disclosure Officer, Communications and Public Affairs Department, Pension Benefit Guaranty Corp., Room 7104, 2020 K St., NW., Washington, DC 20006. Charge $.10 per page. Payable to Pension Benefit Guaranty Corp. or contact Disclosure Officer for price of entire Operating Policy Manual	
Pension Benefit Guaranty Corporation, Insurance Operations Department	Index to Pension Benefit Guaranty Corp. OPO Operations Manual; Part 1 from Sept. 2, 1974, to Oct. 1, 1984, and additional Parts as adopted; contains basic policies and procedures used by Insurance Operations Department staff in administering Title IV of the Employee Retirement Income Security Act (ERISA) plan termination insurance program	Disclosure Officer, Communications and Public Affairs Department, Pension Benefit Guaranty Corp., Room 7104, 2020 K St., NW., Washington, DC 20006. Charge $.10 per page, payable to Pension Benefit Guaranty Corp. or contact Disclosure Officer for price of entire Operations Manual	

Agency and subagency name	Index title: period covered, brief description of contents	Order from; price; make checks payable to—	For inspection, copying, or additional information contact
Pension Benefit Guaranty Corporation, Participant and Employer Appeals Department	Index to Pension Benefit Guaranty Corp. Appeals Board decisions; from Feb. 28, 1980, to present; contains closed appeal case decision letters that are final decisions of the Appeals Board made pursuant to PBGC regulation, 29 CFR Part 2606, Rules for Administrative Review of Agency Decisions	Disclosure Officer, Communications and Public Affairs Department, Pension Benefit Guaranty Corp., Room 7104, 2020 K St., NW., Washington, DC 20006. Charge $.10 per page, payable to Pension Benefit Guaranty Corp.	
Veterans Administration	Board of Veterans Appeals Index I–01–1, an index to appellate decisions. Annual indexes are available from July 1977 to the present. This index is published on microfiche only	Indexes from July 1977 through December 1983 may be obtained from the Chairman, Board of Veterans Appeals (01C1), 810 Vermont Avenue, NW., Washington, DC 20420. Indexes since January 1984 may be purchased for $7.00 per quarter or for the annual cumulative from: Promisel & Korn, Inc., 4720 Montgomery Lane, Suite 1009, Bethesda, Maryland 20814	Board of Veterans Appeals, Room 824, Lafayette Building, 811 Vermont Avenue, NW., Washington, DC 20420, or contact your nearest VA regional office
Veterans Administration	Veterans Administration Publication Index, I–03–1. All information is current as of Oct. 31, 1984. Classification subject and numeric listing of manuals, VA Regulations, circulars, interim issues, handbooks, bulletins, pamphlets, and guides, conveying agency policies, regulations and procedures of a continuing nature	The public may obtain a copy of the index without charge from the Veterans Administration Forms and Publications Depot, 6307 Gravel Ave., Alexandria, VA 22310, ATTN: Depot Officer (036B)	For inspection: VA Central Office, Editorial Section, Room C–4, 810 Vermont Ave., NW., Washington, DC 20420. Phone: (202) 389–3966 -OR- Administrative Officer at nearest VA facility. Check your local Telephone Directory under United States Government, Veterans Administration, or ask your Directory Assistance Operator for the number in your area.

FEDERAL REGISTER PAGES AND DATES—JANUARY—DECEMBER 1991

Pages	Date	(Issue No.)
1-162	Jan. 2	(1)
163-354	3	(2)
355-478	4	(3)
479-624	7	(4)
625-770	8	(5)
771-942	9	(6)
943-1080	10	(7)
1081-1344	11	(8)
1345-1482	14	(9)
1483-1558	15	(10)
1559-1720	16	(11)
1721-1910	17	(12)
1911-2124	18	(13)
2125-2424	22	(14)
2425-2664	23	(15)
2665-2834	24	(16)
2835-3000	25	(17)
3001-3194	28	(18)
3195-3394	29	(19)
3395-3758	30	(20)
3759-3960	31	(21)
3961-4172	Feb. 1	(22)
4173-4522	4	(23)
4523-4706	5	(24)
4707-4926	6	(25)
4927-5150	7	(26)
5151-5304	8	(27)
5305-5646	11	(28)
5647-5738	12	(29)
5739-5922	13	(30)
5923-6260	14	(31)
6261-6548	15	(32)
6549-6788	19	(33)
6789-6938	20	(34)
6939-7298	21	(35)
7299-7550	22	(36)
7551-7782	25	(37)
7783-8100	26	(38)
8101-8256	27	(39)
8257-8680	28	(40)
8681-8904	Mar. 1	(41)
8905-9120	4	(42)
9121-9268	5	(43)
9269-9580	6	(44)
9581-9834	7	(45)
9835-10140	8	(46)
10141-10356	11	(47)
10357-10502	12	(48)
10503-10770	13	(49)
10771-11052	14	(50)
11053-11346	15	(51)
11347-11498	18	(52)
11499-11650	19	(53)
11651-11904	20	(54)
11905-12108	21	(55)
12109-12332	22	(56)
12333-12440	25	(57)
12441-12642	26	(58)
12643-12832	27	(59)
12833-13064	28	(60)
13065-13260	29	(61)
13261-13390	Apr. 1	(62)
13391-13574	2	(63)
13575-13748	3	(64)
13749-14008	4	(65)
14009-14186	5	(66)
14187-14302	8	(67)
14303-14458	9	(68)
14459-14632	10	(69)
14633-14836	11	(70)
14837-15032	12	(71)
15033-15270	15	(72)
15271-15480	16	(73)
15481-15798	17	(74)
15799-15978	18	(75)
15979-16260	19	(76)
16261-18486	22	(77)
18487-18668	23	(78)
18669-18996	24	(79)
18997-19250	25	(80)
19251-19520	26	(81)
19521-19788	29	(82)
19789-19916	30	(83)
19917-20100	May 1	(84)
20101-20330	2	(85)
20331-20516	3	(86)
20517-21062	6	(87)
21063-21254	7	(88)
21255-21438	8	(89)
21439-21588	9	(90)
21589-21912	10	(91)
21913-22104	13	(92)
22105-22294	14	(93)
22295-22628	15	(94)
22629-22820	16	(95)
22821-23000	17	(96)
23001-23188	20	(97)
23189-23488	21	(98)
23489-23642	22	(99)
23643-23772	23	(100)
23773-23990	24	(101)
23991-24128	28	(102)
24129-24332	29	(103)
24333-24670	30	(104)
24671-25004	31	(105)
25005-25344	June 3	(106)
25345-25608	4	(107)
25609-25992	5	(108)
25993-26322	6	(109)
26323-26588	7	(110)
26589-26758	10	(111)
26759-26894	11	(112)
26895-27188	12	(113)
27189-27402	13	(114)
27403-27686	14	(115)
27687-27888	17	(116)
27889-28032	18	(117)
28033-28306	19	(118)
28307-28466	20	(119)
28467-28682	21	(120)
28683-28814	24	(121)
28815-29166	25	(122)
29167-29398	26	(123)
29399-29558	27	(124)
29559-29888	28	(125)
29889-30306	July 1	(126)
30307-30482	2	(127)
30483-30678	3	(128)
30679-30856	5	(129)
30857-31042	8	(130)
31043-31304	9	(131)
31305-31532	10	(132)
31533-31854	11	(133)
31855-32060	12	(134)
32061-32318	15	(135)
32319-32498	16	(136)
32499-32950	17	(137)
32951-33188	18	(138)
33189-33366	19	(139)
33367-33702	22	(140)
33703-33838	23	(141)
33839-34002	24	(142)
34003-34140	25	(143)
34141-35798	26	(144)
35799-35996	29	(145)
35997-36078	30	(146)
36079-36722	31	(147)
36723-36996	Aug. 1	(148)
36997-37138	2	(149)
37139-37266	5	(150)
37267-37452	6	(151)
37453-37640	7	(152)
37641-37820	8	(153)
37821-38070	9	(154)
38071-38318	12	(155)
38319-40218	13	(156)
40219-40480	14	(157)
40481-40742	15	(158)
40743-41054	16	(159)
41055-41280	19	(160)
41281-41430	20	(161)
41431-41620	21	(162)
41621-41746	22	(163)
41747-41918	23	(164)
41919-42220	26	(165)
42221-42522	27	(166)
42523-42676	28	(167)
42677-42918	29	(168)
42919-43546	30	(169)
43547-43688	Sept. 3	(170)
43689-43860	4	(171)
43861-43994	5	(172)
43995-45880	6	(173)
45881-46106	9	(174)
46107-46220	10	(175)
46221-46364	11	(176)
46365-46522	12	(177)
46523-46718	13	(178)
46719-46976	16	(179)
46977-47122	17	(180)
47123-47350	18	(181)
47351-47670	19	(182)
47671-47898	20	(183)
47899-48094	23	(184)
48095-48414	24	(185)
48415-48722	25	(186)
48723-49130	26	(187)
49131-49386	27	(188)
49387-49660	30	(189)
49661-49836	Oct. 1	(190)
49837-50028	2	(191)
50029-50234	3	(192)
50235-50472	4	(193)
50473-50642	7	(194)
50643-50808	8	(195)
50809-51144	9	(196)
51145-51316	10	(197)
51317-51630	11	(198)
51631-51822	15	(199)
51823-51964	16	(200)
51965-52186	17	(201)
52187-52442	18	(202)
52443-54528	21	(203)
54529-54770	22	(204)
54771-55050	23	(205)
55051-55194	24	(206)
55195-55436	25	(207)
55437-55594	28	(208)
55595-55794	29	(209)
55795-55976	30	(210)
55977-56144	31	(211)
56145-56288	Nov. 1	(212)
56289-56460	4	(213)
56461-56566	5	(214)
56567-56918	6	(215)
56919-57230	7	(216)
57231-57480	8	(217)
57481-57572	12	(218)
57573-57792	13	(219)
57793-57968	14	(220)
57969-58172	15	(221)
58173-58298	18	(222)
58299-58490	19	(223)
58491-58634	20	(224)
58635-58840	21	(225)
58841-59204	22	(226)
59205-59848	25	(227)
59849-60044	26	(228)
60045-60892	27	(229)
60893-61108	29	(230)
61109-61346	Dec. 2	(231)
61347-63398	3	(232)
63399-63626	4	(233)
63627-63860	5	(234)
63861-64184	6	(235)
64185-64468	9	(236)
64469-64550	10	(237)
64551-64700	11	(238)
64701-64938	12	(239)
64939-65170	13	(240)
65171-65414	16	(241)
65415-65676	17	(242)
65677-65796	18	(243)
65797-65978	19	(244)
65979-66338	20	(245)
66339-66556	23	(246)
66557-66778	24	(247)
66779-66952	26	(248)
66953-67138	27	(249)
67139-67466	30	(250)
67467-67716	31	(251)

Would you like to know...

if any changes have been made to the Code of Federal Regulations or what documents have been published in the Federal Register without reading the Federal Register every day? If so, you may wish to subscribe to the *LSA (List of CFR Sections Affected)*, the *Federal Register Index*, or both.

LSA • List of CFR Sections Affected

The LSA (List of CFR Sections Affected) is designed to lead users of the Code of Federal Regulations to amendatory actions published in the Federal Register. The LSA is issued monthly in cumulative form. Entries indicate the nature of the changes—such as revised, removed, or corrected.
$21.00 per year

Federal Register Index

The index, covering the contents of the daily Federal Register, is issued monthly in cumulative form. Entries are carried primarily under the names of the issuing agencies. Significant subjects are carried as cross-references.
$19.00 per year.

A finding aid is included in each publication which lists Federal Register page numbers with the date of publication in the Federal Register.

Note to FR Subscribers:
FR Indexes and the LSA (List of CFR Sections Affected) are mailed automatically to regular FR subscribers.

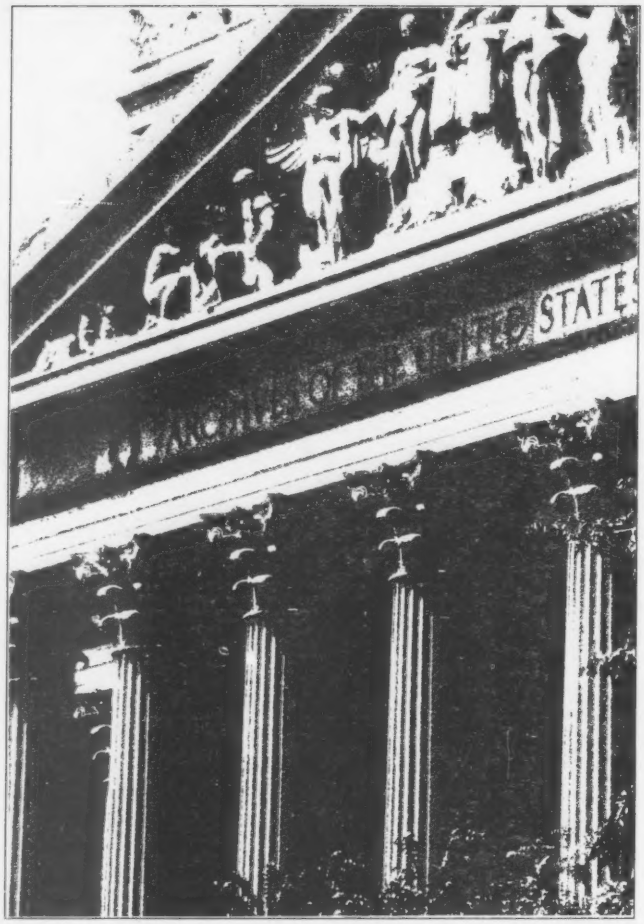

Superintendent of Documents Subscriptions Order Form

Order Processing Code
***6483**

Charge your order. It's easy! MasterCard VISA

Charge orders may be telephoned to the GPO order desk at (202) 783-3238 from 8:00 a.m. to 4:00 p.m. eastern time, Monday-Friday (except holidays).

☐ **YES,** please send me the following indicated subscriptions:

☐ LSA • List of CFR Sections Affected—one year as issued—$21.00 (LCS)

☐ Federal Register Index—one year as issued—$19.00 (FRSU)

1. The total cost of my order is $_____ . All prices include regular domestic postage and handling and are subject to change. International customers please add 25%.

Please Type or Print

2. _____
(Company or personal name)

_____
(Additional address/attention line)

_____
(Street address)

_____
(City, State, ZIP Code)

(_____) _____
(Daytime phone including area code)

3. Please choose method of payment:

☐ Check payable to the Superintendent of Documents

☐ GPO Deposit Account ☐☐☐☐☐☐☐–☐

☐ VISA or MasterCard Account

☐☐☐☐☐☐☐☐☐☐☐☐☐☐☐☐☐☐☐☐

_____
(Credit card expiration date)

Thank you for your order!

_____
(Signature)

(REV. 10-1-88)

4. Mail To: Superintendent of Documents, Government Printing Office, Washington, DC 20402-9371